2 CENTS PAY NO MORE!

Chicago Daily Tribune

THE WORLD'S GREATEST NEWSPAPER

FINAL

VOLUME XCIX.—NO. 205 C [REG. U. S. PAT. OFFICE, COPYRIGHT 1940 BY THE CHICAGO TRIBUNE.] MONDAY, AUGUST 26, 1940.—28 PAGES THIS PAPER CONSISTS OF TWO SECTIONS—SECTION ONE PRICE TWO CENTS IN CHICAGO AND SUBURBS ELSEWHERE THREE CENTS

BATTLE RAIDERS OVER BERLIN

EXPERTS TELL DIFFICULTIES OF INVADING U. S.

List Vast Problems Facing a Foe.

BY WALTER TROHAN.
[Chicago Tribune Press Service.]
(Maps on page 5.)

Washington, D. C., Aug. 25.—Invasion of the United States would require the largest and most intensely organized military and naval effort the world has ever seen. And the chances of success of such an invasion are extremely remote.

This was the verdict of responsible army and navy officers and defense experts to whom THE TRIBUNE put the question: "Just what would it take to invade America with 500,000 or 1,000,000 men, and what chance would the invading force have?"

The experts agreed that America faces no serious threat to immediate invasion, because it would take upwards of two years to prepare a force for invasion, and within that time the United States could make herself impregnable against any invader.

An Example: Germany.

Germany spent five years preparing for her invasion of Britain by way of France and the Low Countries. Even at her present state of preparation for war—assuming she defeats Britain and wants to invade the United States—it would take at least from two to three years to get an invading armada organized for the thrust.

Experts fixed the need of a twentieth century armada for a force of 1,000,000 men with ample weapons, ammunition, and merchant vessels. Any attempt at invasion with a smaller force would be absolute suicide, they feel.

Vast Armament Necessary.

The experts said a force of 1,000,000 men would need 300,000 rifles, 100,000 pistols, 15,000 machine guns, and 19,500 cannon of various types.

They estimated that 445,000,000 rounds of rifle ammunition, 50,000,000 rounds of pistol ammunition, and 200,000,000 rounds of machine gun ammunition would be necessary, while for the various types of cannon a total of 43,000,000 rounds would be needed. In addition, more than 100,000 tons of bombs would be necessary.

The invading army would need 1,500 tanks, 1,800 scout cars, 200,000 other types of motor vehicles, and 7,500 airplanes.

At sea the army would need 1,000 transports of an average of 10,000 tons; 2,000 freighters of an average of 5,000 tons; 500 supply ships of an average of 7,500 tons, and 250 oil tankers of an average of 8,000 tons.

Need Powerful Fleet.

In naval craft the invading fleet must have a force equal to if not superior to the 400 ships in the American navy.

Granted a foreign invader had driven the American navy from the seas—and our navy is acknowledged to be the best trained and best equipped navy in the world—experts say the invader would still face a mass of difficulty.

The first thing an invader needs would have to be points of attack. In taking these into consideration he must find harbors large enough for his fleet and with sufficient facilities to unload not only his men but also his heavy machines. Behind the harbors must be railroads and highways to take the invaders into the interior.

To capture the United States from the northeast the invader would have to take Halifax, Nova Scotia, as well as lesser harbors in Newfoundland and on Cape Breton Island. There are inlets in the area which would take the entire United States fleet, but they have no facilities and are not improved.

United States Harbors.

Northeastern United States offers three principal harbors—Portland, Me., Portsmouth, N. H., and Boston, Mass. The middle Atlantic states have five great inlets—Narragansett bay, Long Island sound, New York harbor, Chesapeake bay, and Delaware bay. The southern Atlantic states have only two important harbors, both with naval facilities — Charleston, S. C., and Pensacola, Fla.

American coastal defenses admittedly are in a state of neglect. What forts there are have been neglected.

Army experts say coastal defense defects can be corrected at most in two years—sooner than an enemy could prepare the gigantic force for invasion—and the American coast put in such shape that no enemy would dare to make a thrust.

NEWS SUMMARY of The Tribune

[And Historical Scrap Book.]
Monday, August 26, 1940.

WAR SITUATION.

Berlin raided; German cannon fire at invading planes. Page 1.
London raided again as Germans renew mass assaults. Page 1.
TRIBUNE writer sees German plane shot down into sea. Page 2.
Fascist editor warns Britain of a "surprise" within a few days. Page 2.
Hungary calls more troops as parley over Transylvania ends. Page 4.
Leipzig fair visitors flee to shelter from air raiders. Page 4.

WASHINGTON.

Senator Donaher declares destroyer deal will put U. S. in war. Page 1.
Army experts tell difficulties confronting invader of U. S. Page 1.
Noninterventionists to tear lid off defense program bungling. Page 5.

DOMESTIC.

Federal agents sift illegal use of reliefers' food stamps. Page 1.
Hitch-hiker admits killing missing theater manager. Page 1.
Battered Illinois troops forced to fall back three miles. Page 6.
Nation's press joins program, initiated by THE TRIBUNE, to spur American fashions. Page 9.
Willkie recalls Roosevelt, in 1932, agreed "there is no indispensable man." Page 11.

LOCAL.

Col. McCormick tells of visit to 1st division maneuvers. Page 3.
Proposed peace rally denounced as false front for communists. Page 7.
Sailplane pilots thrill 2,000 in second day of competitions. Page 8.
Trial of Johnson on income tax charges opens tomorrow. Page 9.
Dictatorship machinery set up in Washington, charges Barrett. Page 10.
Negro spiritual festival held in Soldiers' field for Red Cross. Page 10.
Deaths and obituaries. Page 14.

EDITORIALS.

The Third Term Call to Arms; NLRB in the Courts; How to Avoid Excess Profits Taxes. Page 12.

SPORTS.

Harry Smith, Trojan guard, elected captain of All-Stars. Page 19.
Sox beat Yankees, 1 to 0, then lose, 3 to 1. Page 19.
Cubs beat Giants, 5 to 4 in 10th; lose second, 12 to 8. Page 19.
Eager Packers rained out of needed practice session. Page 20.
P. G. A. tourney starts today; Sarazen may not play. Page 20.
Buck Newsom wins 16th as Tigers beat Athletics, 7-3. Page 21.
Cardinals' winning streak broken by split with Bees. Page 21.
Kayak II. makes Chicago debut at Washington Park today. Page 22.

FEATURES.

Crossword puzzle. Page 8.
Radio programs. Page 14.
News of society. Page 15.
Looking at Hollywood. Page 17.
Movie review. Page 17.
Day by Day on the Farm. Page 23.

COMMERCE AND FINANCE.

Industry faces mounting loads of debt and taxes. Page 22.
Miller & Hart, packers, ask approval of new stock plan. Page 22.
Armstrong Cork company reports gain in 1940 profits. Page 22.
Grain prices are near lowest levels of season. Page 23.
Want ad index. *Page 23.*

THE WEATHER

MONDAY, AUGUST 26, 1940.

Sunrise, 6:09; sunset, 7:34. Moon rises at 12:24 a. m. tomorrow. Jupiter, Saturn, and Venus are morning stars.

CHICAGO AND VICINITY: Cloudy, occasional rain Monday; Tuesday partly cloudy, slightly cooler; moderate southerly winds shifting to northeast Monday.

ILLINOIS: Mostly cloudy Monday and Tuesday, scattered showers north and central Monday; cooler northwest and north central Monday, and south and extreme east Tuesday.

TEMPERATURES IN CHICAGO

For 24 hours ended 2 a. m. Aug. 26:

3 a.m.	60	9 a.m.	59	3 p.m.	74	9 p.m.	75
4 a.m.	59	10 a.m.	60	4 p.m.	77	10 p.m.	75
5 a.m.	59	11 a.m.	63	5 p.m.	*78	11 p.m.	74
6 a.m.	59	Noon	68	6 p.m.	76	Midn't.	72
7 a.m.	59	1 p.m.	71	7 p.m.	76	1 a.m.	71
8 a.m.	59	2 p.m.	73	8 p.m.	375	2 a.m.	69

*Highest. †Lowest. ‡Unofficial, 8 p. m.-2 a. m.

For 24 hours ended 7:30 p. m. Aug. 25.

Mean temperature, 68 degrees; normal, 70 degrees; August excess, 9 degrees; deficiency since Jan. 1, 365 degrees.

Precipitation .11 of an inch; total since Aug. 1, 3.29 inches; August excess, .55 of an inch; total since Jan. 1, 18.77 inches; deficiency since Jan. 1, 3.59 inches.

Relative humidity, 7:30 a. m., 78; 7:30 p. m., 72.

Highest wind velocity, 19 miles an hour, from the southeast at 6:01 a. m.

Ragweed pollen count, 78 granules per cubic yard for 24 hours ended 3 p. m. Aug. 25.

[Detailed weather report on page 23.]

Total average net paid circulation
JULY, 1940
DAILY *in excess of* 1,000,000
THE CHICAGO TRIBUNE

SENATOR WARNS WARSHIP DEAL PUTS U. S. IN WAR

Violates Treaties, Says Danaher.

[Chicago Tribune Press Service.]

Washington, D. C., Aug. 25.—Senator John A. Danaher [R., Conn.] declared in a radio debate tonight that if 50 or more United States destroyers are turned over to Great Britain, as contemplated by the Roosevelt administration, "the United States will be in the war."

Senator Danaher.

Senator Danaher and Senator Gerald P. Nye [R., N. D.] opposed the administration's project to release destroyers to Great Britain in a radio forum broadcast over the Mutual system.

Senator Claude Pepper [D., Fla.], the senate's foremost advocate of American intervention in the European war, and Col. Henry Breckenridge, representing William Allen White's so-called Committee to Defend America by Aiding the Allies, argued that American assistance is imperative to save the British fleet and thus keep Nazi Germany from invading the United States. Pepper referred to the Germans as "our enemies."

Forbidden by Treaties.

Senator Danaher observed that the Roosevelt administration repeatedly denounces other governments for violating treaties. The destroyer deal, he argued, would violate not only The Hague convention of 1906, to which both the United States and Germany are signatory, but the declaration adopted by the Pan American convention of Panama, called by the Roosevelt administration in October, 1939. In that the 21 American states solemnly pledged their word against "the fitting out, arming, or augmenting of the forces or armament of any ship or vessel to be employed in the service of one of the belligerents to cruise or commit hostilities against another belligerent or its nationals or property."

The destroyer deal also would violate a 1917 statute, recently reaffirmed by congress, which makes it unlawful to take out of the jurisdiction of the United States any vessel of war for the use of any nation engaged in war, Donaher added.

Recalls Raider "Alabama."

"Every one will remember that during our Civil war, Great Britain fitted out war vessels for use against the North, and the famous ship Alabama worked great destruction," said Senator Danaher. "After the war our claims against Great Britain led to a treaty concluded here in Washington on May 8, 1871, by which the United States and Great Britain agreed to arbitration.

"By one of the clauses of that treaty, to which the United States and Great Britain solemnly bound themselves, the two nations agreed that: 'A neutral government is bound to use due diligence. . . . To prevent the departure from its jurisdiction of any vessel intended to cruise or carry on war . . . and the high contracting parties agree to observe these rules as between themselves in future.'

"The arbitrators awarded damages to the United States of America against Great Britain of 15 million dollars in gold, which Great Britain paid."

Nye Poses Question.

Senator Nye asked why, "if our own security and interest requires the sending of 50 or more of our destroyers to England," it would not be better to send our entire fleet and our men.

"If it were true that we should aid England because she is fighting our war, we would do better to get into it with all we've got, rather than a few destroyers," he said. "We'd be in a sorry state indeed if England not only lost the war but lost the destroyers too."

Senator Pepper and Col. Breckenridge argued it would be a vital contribution in the fight against "Hitlerism" and dangers the United States might eventually face.

"The addition of 50 of our destroyers to the British fleet," Senator Pepper said, "may be the difference be-

[Continued on page 10, column 2.]

THE COMING OF ENGLAND'S GREATEST ALLY

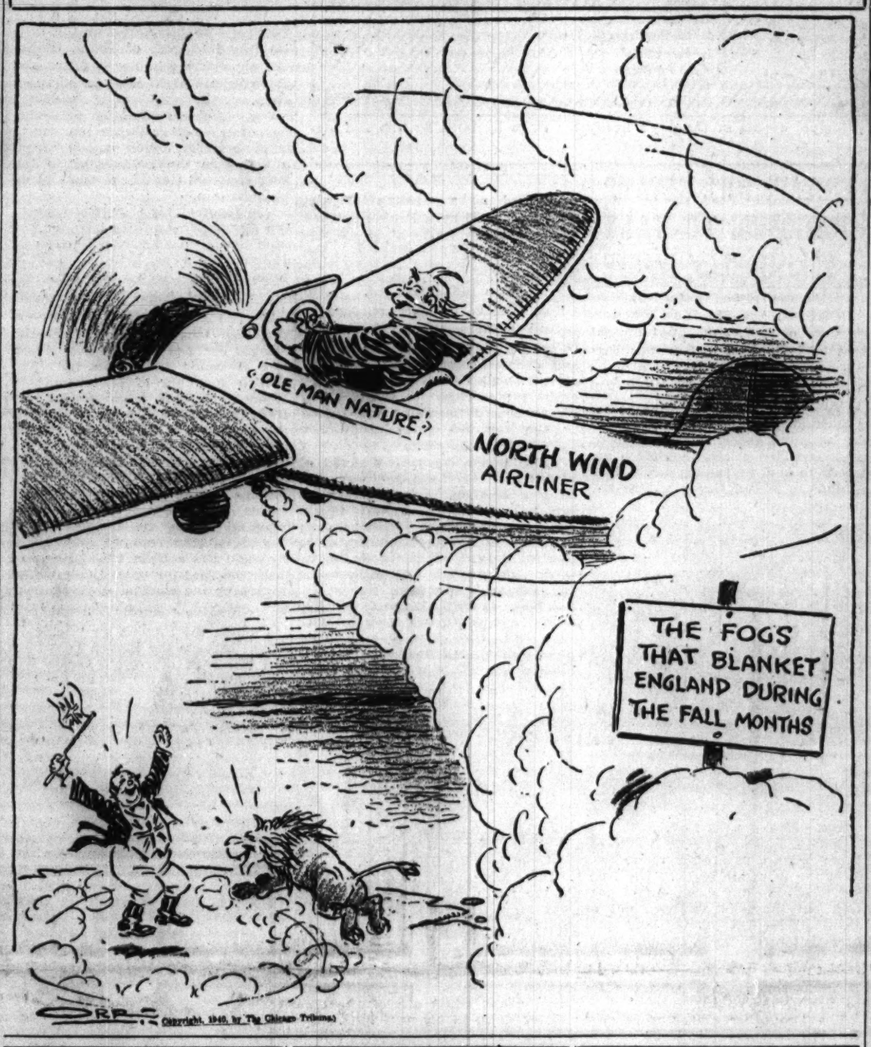
'OLE MAN NATURE'
NORTH WIND AIRLINER
THE FOGS THAT BLANKET ENGLAND DURING THE FALL MONTHS
ORR
© Copyright, 1940, by The Chicago Tribune.

Hiker Admits Murder; Police Hunt for Body

(Map and picture on page 4.)

South Bend, Ind., Aug. 25 [Special].—A hitch-hiker's confession of murder tonight was believed to have solved the mysterious disappearance of Walter E. Ebeling, New York theater manager, last seen by friends early in the morning of July 10.

South Bend and Michigan state police were searching tonight in the vicinity of Niles, Mich., 12 miles north of here, for the body which Richard Klowetter, 25 years old, of Niles, Mich., confessed he and Mervin Cagle, 21, of Palmyra, Ill., concealed in the hilly, wooded country. Cagle is a parolee from Pontiac, Ill., reformatory.

According to Klowetter's confession, he and Cagle were hitch-hiking between South Bend and Niles when Ebeling picked them up. Klowetter said he shot and killed Ebeling when the theater owner resisted Klowetter's attempt to rob him of $100.

Bullet Torn Car Is Clew.

Klowetter made his confession today in Noblesville, Ind., in the presence of Sheriff Joseph Newby of Hamilton county, Police Capt. Lucius LaFortune of South Bend, and state policemen.

Sheriff Newby arrested Klowetter and Cagle seven miles south of Noblesville yesterday after a motorist reported that two men had abandoned a bullet torn automobile. The car had been stolen recently in Martinsville, Ind.

Klowetter had a revolver in his pocket when arrested. The revolver contained only an empty shell and the pair was taken without resistance.

Ebeling, who managed the Garden theatef, a movie showing German language films, in 86th street, New York, was 31 years old, a native of Sweden and a naturalized American.

Victim on Vacation.

For several days prior to July 10 he had been spending his vacation at Eagle Lake, Mich., with his cousins, Mr. and Mrs. R. L. Knight, of Little Neck, N. Y. Ebeling came to South Bend July 9 and passed the evening with Dr. and Mrs. Fred McCallum. He left their home shortly after midnight to return to Eagle Lake.

Ebeling's blood-stained coat was found beside a road near Lafayette, Ind., on the afternoon of July 10. A search for him was started by Indiana and Michigan state police. Federal bureau of investigation agents also were called into the case and circulars were sent to police departments, reporting Ebeling missing.

A month later Ebeling's wrecked automobile was identified by Sheriff Ed Powell of Benton, Ill. The car had been abandoned on a road in Franklin county. Sheriff Powell learned that the driver had crawled out a rear window, after the car was wrecked, and fled in a following car.

Both Have Records.

Indiana state police records show Klowetter was arrested in Indianapolis on July 5, 1937, on a burglary charge. Disposition of the case is not shown in the record.

Cagle has a police record from the time he was 12 years old, when he was sentenced to the St. Charles, Ill., school for boys.

In 1935, when he was 16 years old, he was sentenced to the Pontiac reformatory for one year to life on a burglary charge. Cagle was paroled from the Pontiac prison in July, 1939, and was arrested in South Bend last March on a minor charge.

YOUNG LOVE AND ARMY BILL BRING FLAVOR OF MAY TO AUGUST TRADE

New York, Aug. 25 (AP).—Young love and the conscription bill were described today as a stimulant to retail store business. From various trade authorities came reports that the traditional August sales have taken on a distinct flavor of May, the traditional month when the bride-to-be selects her trousseau and home furnishings.

Women's underwear, home furnishing, and jewelry departments are reporting unseasonally large business. These departments are regarded generally as marriage barometers.

"In the last three weeks," said a high executive of one large department store, "we have noted unusual activity in the home furnishings division. August is always a busy month there, but the business this year actually has been extraordinary.

"The sales personnel reports a large proportion of young customers —kids of 22 and 23."

GUARD MEXICAN COAST CLOSELY; HALT 2D U. S. SHIP

MEXICO CITY, Aug. 25 (AP).—The American oil tanker R. J. Hanna, owned by the Standard Oil company, today was halted off Mexico's closely patroled Pacific coast by the Mexican gunboat G29, the second American craft to be stopped within a week. It was permitted to proceed after identification without being searched.

The government has increased its vigilance of both coast lines, it was reported, because of fear that certain political elements might try to land arms for a revolutionary movement.

Seize 8 in Use of Food Stamps to Bet on Races

Los Angeles, Cal., Aug. 25 [Special].—Federal investigators are making an extensive inquiry into reports that reliefers who buy food stamps here are using the stamps illegally to place bets on the races, and to buy liquor and tobacco. Some even sell the stamps to friends who buy automobiles with them, it was alleged today.

Eight arrests have been made. At least four more cases are to be placed before the federal grand jury after its recess.

One woman, who represented herself as destitute, bought $40 worth of stamps the day after she received her first relief check for $11.04, officials said.

Purchase Exceeds Dole.

Officials also cited the case of a man who received his first relief check of $29, and the following day bought $40 worth of stamps. Other similar cases are said to be under investigation.

Two former relief administrative employés, Boyd Robbins and Charles Thomas, said they believed persons who spent an unusually large proportion of their dole for food stamps were furnished the money by some one else, unless they had sources of income concealed from relief officials.

How Scheme Works.

"A person on relief can get a $15 book of stamps for $10," Robbins said. "The $15 book is accepted by some bookmakers, at face value. This enables a reliefer to place a $15 bet with a $10 outlay.

"While the stamps are supposed to be good only at groceries and for designated foods, some grocers accept them for liquor and tobacco. Even some poolroom operators accept them. All dispose of them by arrangement with some friend in a grocery."

Thomas stated that some used car dealers accept the books at face value, making it "good business" for prospective purchasers to get reliefers to buy $15 books for them at $10 each.

SAVING 'DEADLIEST' PLANE TO SURPRISE NAZIS, BRITISH SAY

LONDON, Aug. 26, Monday (AP).—The RAF's "newest and deadliest aircraft, a dive bomber," and other new types, "will be kept in reserve as a surprise packet for the Nazis," the Daily Mail declared today. The new plane, it said, has been demonstrated for the American observers, Rear Admiral Robert L. Ghormley, Maj. Gen. Delos Emmons and Brig. Gen. George V. Strong, who were "greatly impressed."

THOUSANDS TAKE SHELTER; LONDON ATTACKED AGAIN

Germans Blast at Invaders with Cannon Fire.

BERLIN, Aug. 26, Monday (AP).—Thousands of the 4,000,000 residents of Berlin and its environs huddled in basement shelters for three hours and four minutes early today while anti-aircraft cannon sent up an ear-splitting but blind barrage at British planes circling low in the clouds overhead.

In the very heart of Berlin there were heavy explosions, but authorities emphasized that these were from the large caliber artillery and that no bombs exploded in the city.

A number of incendiary bombs were dropped in the northern Berlin suburb of Rosenthal during the night, but there were no casualties. One bomb fell into a worker's garden and set fire to a hut. Informed German sources said the British bombers came in four waves. Another explosive bomb fell about 20 miles from the heart of Berlin in a village north of Spandau, industrial suburb, but Nazis said there was no damage. They said one British plane was shot down.

Pamphlets were dropped over a considerable area. Spectators gained the impression that the flyers were not sure they were over a city and were groping about for some opening in the thick clouds.

Longest Alarm of War.

So murky was it that German searchlights were scarcely used and the gunners apparently controled their fire entirely by sound detection devices.

The alarm was Berlin's fifth and longest of the war, lasting from 12:19 to 3:23 a. m. The enemy flyers covered an extensive area in Prussia and Saxony and there were alarms in many cities, including Leipzig, crowded with visitors to its famous fair.

In Berlin, antiaircraft shell splinters pattered on downtown roofs like hail.

In their own offensive against Great Britain, the Germans said that in Sunday fighting 51 British planes were shot down and only 12 German planes lost. This brought to 115 the German claim of British losses in two days. The Germans previously acknowledged 20 plane losses Saturday.

Say Rolls-Royce Plant Hit.

The Nazis claimed to have struck a devitalizing blow Saturday against the great Rolls-Royce factory in the British Midlands—the plant that turns out engines for the Spitfire fighter planes which the British count on heavily to check the German raiders.

Dive bombers, according to DNB, damaged the big plant, which is at Derby, 60 miles southeast of Manchester, so effectively that they put the great part of the works "out of commission."

The German high command at the same time announced the sinking of another British destroyer, of the Viscount class, and declared German planes had attacked numerous English towns, coastal and inland.

Attacks on Airdromes.

The attacks, the high command said, were aimed particularly at air fields and seaports. It cited considerable damage to fields at North Weald, Hornchurch, Manston, Canterbury, and Ramsgate, all points south or east of London. Hornchurch, in Essex county, is close to the east London suburbs.

The great naval base of Portsmouth, where Lord Nelson's old ship Victory lies, was one of the targets of the Nazi bombers. Harbor and wharf facilities were set on fire, the communique said.

Great Yarmouth was also effectively bombed, the communique said, and storehouses and sheds were set afire. There were fires, also, and explosions in the Thames region.

Other German claims:

Considerable destruction to Bristol harbor on the west coast.

Damage to airplane factories at Birmingham, Kingston, and Rochester.

The submarine which claimed destruction of the destroyer also reported sinking a 7,000 ton merchant vessel.

Nazis Drop Scream Bombs in Night Assaults.

Rival Air Claims

Rival claims in the British-German air battle which raged both on Saturday and Sunday follow:

	GERMAN claims		BRITISH claims	
	British losses.	German losses.	German losses.	British losses.
Saturday	64	20	50	19
Sunday	51	12	54	13
Totals	115	32	104	32

(Pictures on back page.)

LONDON, Aug. 26 Monday (AP).—Scream bombs were dropped in the London area early today as the fifth air raid warning within three days roused Londoners from their beds. The fourth alarm had been sounded shortly before midnight last night.

Flares dropped in one district by a German bomber lit up a wide area of the blacked out city early today. A raider in another district dropped parachute flares and then unloaded a number of bombs.

The German raiders departed quickly under heavy antiaircraft fire.

One plane which dropped three scream bombs was reported shot down. A high explosive bomb tore a great crater in a road and blew out the front of a tobacco shop and shattered windows in a wide radius.

Other Areas Attacked.

Thru the dark hours, other German raiders kept up attacks on widespread parts of England. The important northeast area was struck intensively by waves of bombers, three or four in each flight. Violent explosions were heard and there was heavy gunfire from the ground.

In a Midland town planes were heard overhead as well as the thud of bombs dropping some miles away.

The German airmen returned to the attack despite the loss, as claimed by the British, of 104 Nazi planes over the week-end—54 on Sunday and 50 Saturday—in raids on this country. During the past eight days, the British claim, more than 300 German planes have been shot down over and around the British isles.

Say 1,190 Raiders Downed.

The week-end successes boosted to 1,190 the number of German planes which the British declare have been brought down by royal air force and ground defenses fighting against air raids on this country since the start of the war. This total includes 1,101 aircraft which the British say have been lost by the Germans since they started regular air raids on Britain June 18. More than 800 German planes have been reported destroyed since mass raids began Aug. 8.

Thirteen British planes were admittedly shot down yesterday, increasing acknowledged losses for the week-end to 32.

Of the 54 Germans reported downed, 24 of them were sent hurtling earthward in a battle over the Dorset coast.

German Radio Silent.

Even as searchlights swept the skies over the British capital and the deadly hum of airplanes could be heard from the outskirts, the sudden silencing of German radio stations at Bremen, Munich, Leipzig and Berlin indicated that British bombers were repaying the German visits.

The Nazis combined their new air attacks with a resumption of heavy gun bombardment of the Dover area from their artillery emplacements on the French coast. Three shells struck north of Dover late last night. At the same time, British bombers continued heavy attacks on the Nazi gun positions. From the Dover cliffs, flares were visible on the French coast, and the rumble of bombs was heard.

Wave of 50 Planes.

Yesterday's German air attack was intensified after nightfall, with a first wave of 50 German planes reported over the southeast coast. These Nazi bombers started several fires but damage was said to have been slight.

Antiaircraft batteries went into action along with royal air force planes.

Another battle was reported over the southeast coast and two Nazi Messerschmitts were said to have been shot down.

The new Nazi air assaults came as London extinguished the embers and cleared the débris from Saturday's first widespread night air raid on the metropolitan area.

Altho one blaze in the heart of London shot flames 150 feet into the air,

Italy Puts Pair of British War Prisoners on Radio

ROME, Aug. 25 (AP).—Italy took a tip from German propaganda tonight and permitted two British war prisoners to talk over the radio so that their families and friends in England could hear. The men said they were from the submarine Odin, the loss of which was announced by the British Aug. 10. Both men, interviewed before the microphone, said they got plenty of exercise.

silhouetting the great dome of St. Paul's cathedral and illuminating a large area of the city, the damage was assessed officially as "very slight."

British bombers, meanwhile, carried out extensive night bombing assignments Saturday against Germany and Italy, again rousing Swiss ire for crossing over Switzerland to and from their Italian objectives.

Many Airdromes Attacked.

Frankfurt, Ludwigshaven, and Stuttgart, as well as "many airdromes in France, Belgium, Holland, and Germany" were mentioned in an air ministry communique as targets of the British night raiders.

At Ludwigshaven, it said, the British bombers scored "several hits" on a nitrogen plant and observed heavy explosions. Several small fires broke out also after an attack on a synthetic oil plant at Frankfurt, it reported, and another fire started after bombs were dropped on an electric power station near Cologne.

Besides 20 Nazi occupied airdromes in Holland, Belgium, and France, it said, British flyers also raided an airdrome under construction in the Dutch city of Haarlem.

Attack Factory for Hour.

In the attacks on Germany, it said, the Daimler-Benz plant at Stuttgart, "one of the most important armament and armored car factories in western Germany," was "methodically" bombed for more than an hour.

Italian military targets that were attacked included objectives at Milan and Sesto Caende, the communique said.

[The Italians acknowledged there had been raids in Lombardy and Piedmont, northern regions, but said the British planes were driven off without scoring any military blow.]

A home security ministry spokesman, elaborating on the Saturday attack on London, said two large fires were started—one in the "City"—London's closely built Wall street section in the center of the downtown business district. The other was in a warehouse district.

Casualties were few and the fires quickly brought under control, however, the spokesman declared, altho he acknowledged that several hundred bombs had fallen on the vast, sprawling city.

Outside Balloon Barrage.

A survey showed that most of Saturday's bombs, explosives and incendiaries, had been dropped in a circle around the center of the city outside the protective balloon barrage and had damaged at least one factory and several warehouses besides burning down a number of dwellings and business properties.

The home security ministry spokesman described the financial district fire as a "big peacetime blaze."

Londoners found stark evidence that air siege had made their city part of the war's front line. They saw an ancient church gutted by fire, a bomb scarred cemetery in the Thames estuary district, four flame seared warehouses in one area, and a home where a bull's-eye bomb hit had killed three occupants.

In several places areas of three or four blocks were closed to sightseers. Several four story business buildings caught fire and only their blackened shells were left.

Berlin and London Raided in Widespread Air Attacks

(Story starts on page 1.)

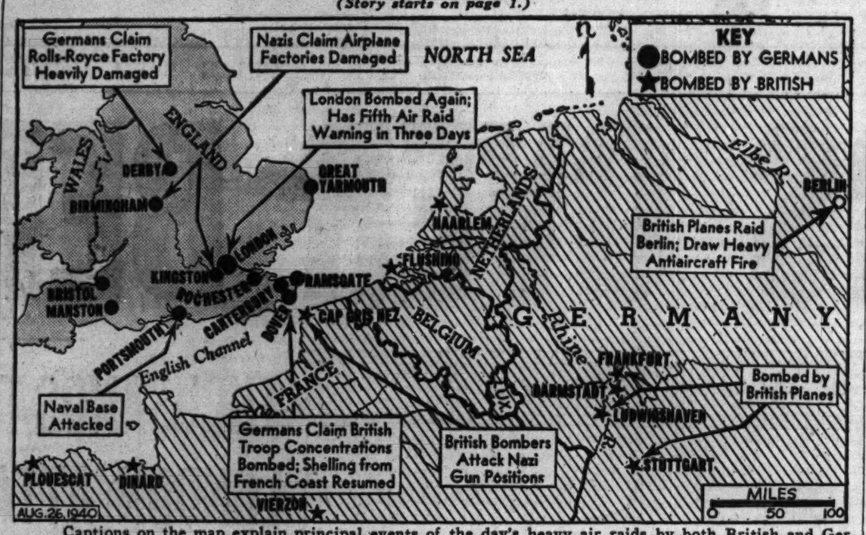

Captions on the map explain principal events of the day's heavy air raids by both British and German planes.

'SURPRISE' SOON, FASCIST EDITOR WARNS BRITAIN

Italians Strike at Malta; Greece Remains Tense.

ROME, Aug. 25 (AP).—Fascism's chief editorial spokesman, Virginio Gayda, served notice on Britain today that "it will not be many more days before she finds herself up against some new surprise."

This warning, without any hint of what Italy and Germany might have in mind, was sounded during a new surge of Italian air raids on the British island fortress of Malta, continued air sparring in North Africa and three British night raids on northern Italy.

Considerable speculation arose immediately whether Gayda referred to possible Italian action against Egypt, a thrust in the Balkans or to the long expected German attempt to invade Britain.

The tenor of his remarks, made in the newspaper La Voce d'Italia, was such that either separate German or Italian action or both could have been in the writer's mind.

Silent About Greece.

Tension between Italy and Greece remained undiminished and Fascist officials declined to indicate what action it would take with that pro-British neighbor of Italian-annexed Albania. Reports from abroad say Italian troops are massing on the border of Greece in the wake of Fascist press demands for border territory—demands the Greeks have indicated they would resist.

Some observers thought Gayda's words may have been by way of explaining to the Italian public why the threatened summer invasion of England has not yet been attempted with the time for unfavorable winter fogs over the channel drawing near.

Offensive "Hardly Started."

Chiding the English for "being jubilant because the British Isles have not yet been destroyed, Gayda said he could assure them that the German offensive, like the Italian, "hardly has started."

"Germany's lightning war has not yet begun and everything which has happened up to now in the British skies and seas are nothing but methodical, necessary preparation," he said.

"Germany and Italy are not accustomed to communicate in advance to the British their intentions, the time and the form of their actions.

"They strike by surprise with means least expected but with forces mathematically certain. It will not be many days before the British will find themselves up against some new surprise.

"This is a calm foreword we give the English, together with advice not to be in a hurry to unfurl their flags."

Report on British Raids.

The Italian high command meanwhile asserted that British planes, flying across Switzerland, dropped bombs and leaflets in three raids on Lombardy and Piedmont, in northern Italy.

Two civilians were reported killed and dwellings damaged at Mariano Commenzo. Other bombs were dropped near Anione and in the outskirts the Alessandria, where a farmhouse was said to have been set afire. The high command said four British planes and one Italian bomber were shot down in raids yesterday on Malta.

[Reports from Valletta, Malta, said one Italian plane was downed, another believed damaged in a Saturday raid in which the Italians dropped numerous bombs without inflicting casualties. No mention was made of any British plane losses.]

In North Africa, the daily communique said two British destroyers were driven off in an attempted night bombardment of Bardia, Libyan port 30 miles from the Egyptian frontier.

Italian bombers were said to have destroyed three armored cars in a raid on a British motorized column between Sidi Barrani and the Libyan border.

Call Greek Reservists.

ATHENS, Aug. 25 (AP).—Greek reservists from 14 classes in the Epirus district [at the southern tip of Albania] were reported today to have received individual summonses to serve in the border garrison. Military authorities pushed ahead with defense measures.

SPANISH
FRENCH, GERMAN, ITALIAN, RUSSIAN, SWEDISH, PORTUGUESE, NATIVE TEACHERS
Special Mid-Summer Term.
Private or Class. Day or Eve. Free Trial Lesson
BERLITZ SCHOOL OF LANGUAGES
30 N. Michigan Ave. at Washington. FRA. 4341

Subscribe for the Tribune

TRIBUNE WRITER SEES NAZI SHOT DOWN INTO SEA

British Battle Foes 6,000 Feet Up.

BY GUY MURCHIE.
[Chicago Tribune Press Service.]

ON THE SOUTHEAST COAST OF ENGLAND, Aug. 25.—All was quiet on the southeast coast most of the day until this evening, when formations of German planes appeared from across the English channel. As seen thru breaks in clouds, they were about 6,000 feet up.

A plane several miles away was seen to dive, with smoke fuming from the fuselage. Closely followed by a combat plane, it hit the water and burst into flames which burned for several seconds. Then the plane sank and black smoke rose toward the sky.

The combat plane circled, flew low past the breakwater, and dipped a wing to show the antiaircraft defense that it was a Spitfire. Only then did we know we had seen a Spitfire shoot down a German raider.

British Disperse Invaders.

The sound of motors continued above the clouds and several British fighters later came out of the clouds and passed low over the town before returning to their airdromes, signifying that they had dispersed all the Germans. Then the all clear signal sounded.

While the air battles were in progress, the Calais cliffs across the channel were clearly visible in the light of the setting sun. Suddenly there was a flash near the cliffs and a round, black cloud of smoke rose. At first watchers thought the Germans had fired a long range gun, but no shell arrived and it was then assumed the British had dropped a bomb at a German gunpit.

BRITAIN WILL REVAMP RATIONING TO HALT PERISHABLES' WASTE

[Chicago Tribune Press Service.]

LONDON, Aug. 25.—Lord Woolton, minister of food, announced tonight that he had given instructions that the whole machinery of rationing be simplified "to ease the lot of the man in the shop."

Since grocers are not permitted to sell rationed goods without coupons or below fixed prices, they often are forced to hold perishable goods, thus leading to waste. Under a free system they could empty their shelves by reducing prices. Lord Woolton said he was contemplating a scheme that would permit retailers to exercise some discretion.

The ministry of agriculture is considering taking a leaf out of Hitler's book and collecting in urban areas kitchen waste to be fed to pigs. A canvass may be undertaken to learn farmers' needs. It is suggested that municipalities establish piggeries, and plans are being pushed to create processing plants to make pig food from kitchen waste.

LORD NORTH AND SISTER KILLED BY LAND MINE

A SOUTHEAST COAST TOWN IN ENGLAND, Aug. 25 (AP).—Lord North and his sister, Lady Cynthia Williams, were killed today and Lady North was injured in the explosion of a land mine as they walked along the seashore in a prohibited area. Lord North, son of the earl of Guilford, was 38 years old. Lady North is the elder daughter of Sir Merrik Burrell. They were married in 1927 and have one son and two daughters.

Lady Cynthia Williams was 32 years old and the only daughter of the earl of Guilford. In 1935 she married Max Wells Williams, who was listed in the marriage register as European manager of the American Steel company.

CANADIAN UNIT BAGS 2 BOMBERS IN FIRST FLIGHT

LONDON, Aug. 25 (AP).—The Royal Canadian air force fighter squadron, going into action against German raiders for the first time as a unit, were credited today with having bagged two Nazi planes in action Saturday.

"The first Royal Canadian fighter squadron to reach England went into action yesterday for its first time," a brief air ministry news service bulletin announced. "Flying their Canadian built Hurricanes, the pilots yesterday afternoon shot down two Dornier bombers."

Canadian flyers hitherto had been used solely in British squadrons.

BOMBER FALLS ON HOUSE

BY STANLEY JOHNSTOWNE.
[Chicago Tribune Press Service.]

DOVER, England, Aug. 24 [Delayed].—Apparently in trouble, a bomber late tonight circled low over Dover, is believed to have struck a balloon cable, and crashed on a house, destroying it. Three bodies have been extricated from the ruins. This was but one of many exciting incidents which marked the day's fighting over this port.

The Tribune correspondent saw numerous air battles, planes shot down, and pilots bail out safely. British naval salvage boats rescued pilots from the English channel, and there was a spirited attack by a German plane on a balloon barrage.

Early in the morning German planes could be seen at a height above 20,000 feet, flying to and fro and evidently trying to determine the results of their big gun shooting on Thursday night. They were fired on by antiaircraft guns, which held them off until British fighters appeared. The Germans then retired.

Big Squadron Attacked.

Later a big squadron of German bombers, protected by combat planes, could be seen flying high inland. British fighters attacked and the noise of the motors, screeching as the planes dived and twisted, could be heard. Within a few minutes heavy detonations were heard as bombs dropped near Dover.

During fighting directly overhead, three planes separated themselves from the mass air battle. The leading machine came down out of control, but the pilot flattened out at about 1,000 feet above land and headed toward France, losing height. Evidently the British assumed this plane fell in the channel, for they dispatched two naval salvage ships to pick up the pilot.

The two other planes were soon recognized as a German Dornier closely pursued by a British Spitfire. There was the rattle of a machine gun and the Dornier dived into the sea near Dover.

Two Ships Bombed.

Two German bombers, pursued by British fighters, then turned over Dover castle, sped over the harbor, and dropped four bombs, evidently at two small British naval auxiliary craft lying close to shore. The bombs missed the ships and landed in the sea 200 yards from THE TRIBUNE correspondent.

There was a continuous sound of planes high overhead and waves of German bombers and fighters were reported making their way inland and being obstructed by British combat patrols. Every 15 minutes or so one could hear bombs exploding inland. Antiaircraft batteries would suddenly go into action.

A plane suddenly began to fall like a leaf and continued down 5,000 or 6,000 feet. The pilot seemed to regain control, but instantly another plane dived with machine guns firing and the first craft went into a spiral dive, which ended when the plane landed four miles from Dover. Later this correspondent taxied out and inspected the plane. It was reported the German pilot stepped out unhurt after landing.

Heavy antiaircraft gun fire and exploding bombs could still be heard inland. There seemed at times to be 60 planes overhead and occasionally 20 could be seen flying past.

There was a roar of diving planes to the north and a German bomber was seen trying to escape from a Spitfire. They turned and, under machine gun fire, the bomber seemed to blow up and fell with its wings separated from the fuselage. It dropped in two pieces about a mile from shore, while one of the crew floated down in his parachute.

Mrs. Snyder says THIS about her ICE CREAM, too:

"I can't make *all* the *ice cream* in the world, so I just make the *best* of it!" Have YOU tried the famous flavors? There are *near a dozen:* vanilla, *fresh peach*, chocolate, *butter pecan*, toffee crunch, pineapple almond . . . and *many* more. Get a luscious soda, sundae or a "shake" made with Mrs. Snyder's Ice Cream! THEN, have us pack a quart or so for you *to take home* (in a container that keeps it cold and firm for 2 hours). They'll *love* it! (Sowillyou!)

50c and 60c per quart

HERE'S where to get Mrs. Snyder's ICE CREAM: Loop, at 20 S. Dearborn and 61 W. Jackson. South Side, at 1514 E. 53rd St. and 2030 E. 71st St. North Side, at 1731 W. Howard St.

MRS. SNYDER'S CANDIES
Out of towners send orders to 119 N. Wabash
CHICAGO

Last 6 days
Shayne's August
FUR SALE

Hat, $25

THE SHAYNE GUARANTEE: We will refund your money if you can find smarter fur coats of equal quality at prices lower than Shayne's.

This week only, these
"SIX BEST BUYS"
are still available in Shayne
FUR COATS

ALASKA SEALSKIN $298
PERSIAN LAMB $298
SABLE-DYED MUSKRAT . . $198
BLENDED MINK $898
RACCOON $168
SHEARED BEAVER $398

Just one more week of these tempting values—so don't say we didn't warn you! From among scores of fine furs specially priced for August, we believe these to be our "six best bets" of the season. We've many styles in each fur. Compare not only the price, but the quality and styling with any others you may find, and we're convinced that your coat will bear a Shayne label. But *make your selection now!*

john T. Shayne
MICHIGAN AVENUE AT RANDOLPH

BASKIN
All over Saturday!
SEMI-ANNUAL Sale
HART SCHAFFNER & MARX
Fallweight
SUITS
reduced to
$32.75 $36.75
Towertown 2-Trouser Suits, $34.75
90-Day Charge Accounts Invited
BASKIN
2 STORES
Home of Hart Schaffner & Marx Clothes
133 S. STATE ST. • CLARK at WASHINGTON

Brucewood Hats Trimmed with SILVER FOX
$7.50
We suggest you compare them with hats at $15
They're fairly smothered in frosted glinting Silver Fox — just exactly what you need for your Silver Fox scarfs—Silver Fox jacket or Silver Fox trimmed coat
Other hats from $5 to $40
5TH FLOOR
Maurice L. Rothschild
State at Jackson

DELTON FALL SHOES
in scores of brilliant new styles
$8.75
You never saw so many brisk, new, carefree styles—you never saw so much exquisite quality for the price, either. And every Delton with a size smaller look and a size larger feel
Other shoes from $6.75 to $10.75—7th floor
2 hours free parking at Palmer House garage, Quincy near State, with every purchase of $1 or more
Maurice L. Rothschild
State at Jackson

FINE CLOTHES for MEN
FINAL DAYS
Sale
MEN'S SHOES
$7.65
Formerly $10.00

Fine Norwegian grain calf, hand lasted to our own rigid specifications. Sturdy and comfortable. Plain . . . or wing tip.
SPORT SHOES — tan and white or black and white oxfords included.
HATS all broken lines of our $5, $6 and $7 felt hats, $3.85
A STARR BEST
ESTABLISHED 1902
11 to 15 NORTH WABASH AVENUE
Just North of Madison Street

MARSHALL FIELD & COMPANY

August Sale of French Gloves

LAST WEEK TO SAVE!

Don't miss this opportunity to get exquisite French gloves at these low prices

$2.35 to $5.95 pair

$4.45

$4.45

Doeskin-tanned lambskins

These French gloves, including our famous Alexandres, are wonderful values regularly, and at these August Sale prices they're a "must" for your Fall wardrobe. Each pair is beautifully made of luxurious skins, such as kidskin, suede and doeskin-tanned lambskin. Be sure to get yours today, as the prices will be considerably higher following this Sale.

First Floor, South, State
Also Evanston and Oak Park

COL. M'CORMICK SEES 1ST DIVISION GO THRU PACES

Tells of Changes in Army After Visit to Games.

Col. Robert R. McCormick, editor and publisher of THE TRIBUNE, in a radio speech last night told his comrades of the 1st division that the American army of today has a high morale and only needs modern weapons and training in their use to be "as good as the old American Expeditionary force."

The address was given over W-G-N and the Mutual network as part of the Chicago Tribune Symphonic hour. The facts on which it was based were gathered by Col. McCormick, an artillery officer in the world war, last week when he visited the Plattsburg, N. Y., area and witnessed the maneuvers of the 1st army. The 1st division was one of the units engaged.

Col. McCormick dealt briefly with the difficulties in training resulting from lack of equipment and the necessity of "simulating" missing machine guns, tanks, mortars, and even trenches and dive bombing airplanes.

TEXT OF ADDRESS

The following is the text of Col. McCormick's address:

"Comrades of the 1st division:

"I will tell you tonight of my visit to our old division. It has been in the field training and maneuvering for sixteen months. Allowing for the difference between war and peace, it has been living and carrying on very much as we did. The men are hard and clear-eyed. They do cheerfully whatever is asked of them.

"It is not enough to say that they are as good as the old 1st division. They ARE the 1st division, and they look a whole lot more like our old division than we do now.

Officer of Old 1st Division.

"They are commanded by an officer of the old division, Gen. Truesdell, who knows what to expect and gives the same leadership that we received from Gen. Bullard and Gen. Summerall.

"A good deal has changed in the army since we were there, and more changes must take place to bring it up to date. Perhaps the best way to put the picture before you is to tell you what I saw.

"I had planned to live at Plattsburg and to fly over the Adirondack mountains to the maneuvers every day, but on the first morning there were low lying clouds and driving rains. There were no instruments at the army landing field, so we could not fly blind and come down as we would do at a city airport.

Plane Shows Advantages.

"We decided to fly around the north end of the mountains. The farther we went the worse was the weather, until finally it was not flyable over the land. Fortunately we were in an amphibian plane, so we turned north to the St. Lawrence river and flew just above the water. If the clouds had closed in all the way to the water, we still could have come down and taxied on its surface. I have never had a clearer demonstration of the advantages of the amphibian plane. Since such conditions will be met in warfare, some of our new equipment should be of that type.

"Another advantage of the flying boat was seen the next day when we were flying low over the maneuvers. The antiaircraft machine guns and the infantry all pretended to fire at us and I thought how very fortunate it was that I had a bullet-proof boat below me in case some guns happened to be loaded.

"It then flashed into my mind that certain of the modern planes abroad are armored, so that neither machine gun nor rifle bullets can injure the pilot. This changes the entire aspect of aviation offense and defense. If bullets cannot injure low flying planes, these are almost safe from antiaircraft defense, since cannon cannot be aimed fast enough to hit them. They can effectively bomb and machine gun ground troops.

Line of Attack Indicated.

"Lieut. Gen. Drum was more than hospitable to the old timers and gave me permission to go any place I wanted to—as tho there could be more than one place I wanted to go.

"I was then in the 1st army. It appeared pretty sure that the 1st army corps in which our division belonged, and opposed to the 1st army, would attack by its right flank. It seemed equally sure that the 1st division would make the attack, because it had the most equipment and because its men were in the best condition. So that way I went, and sure enough, I ran into a right flank guard from the 16th infantry and a battery of the 7th field artillery. They looked just as you used to look.

"Having now entered the army corps, courtesy required that I pay my respects to the corps commander and ask his permission to join my division.

Simulates Armored Division.

"I went well to the rear of the corps to avoid interfering with the movement. Suddenly I found myself simulating an armored column that had broken thru the line and was roaming at will over an undefended countryside. I could have cut every telephone line, broken down every bridge.

"Finally I came upon, and simulated to myself, the capture of the corps headquarters.

"As I motored along, it became plain to me that one tank, or a fleet of tanks, that has broken thru the opposing line, possesses all the attributes of a ship or fleet of ships that has broken a blockade. It can roam at will and destroy until or unless met or overtaken by a more powerful tank force.

"It has long been customary for an army, whether acting on the offensive or defensive, to have a plan for retreat in case of misfortune. It must now become routine to have a plan to meet a break-thru of motorized columns.

Must Be Panic-Proof.

"This must involve the fortifying of river crossings and towns; the destruction of bridges and the raising of obstacles, and a tank reserve held in hand for this emergency.

"It must be proof against panic, fifth columns, refugees, and all other factors that were not provided against in Holland, Belgium, and France.

"At corps headquarters, Col. Kiefer, the chief of staff, an old 1st division man, gave me lunch and showed me where to find the division. How good it was!

"I never came upon a stationary unit that was not camouflaged; nor one on the move that was not prepared for air attack. I say 'move' rather than 'march,' because we do not march these days. The infantry travels in trucks and the artillery in what they call 'prime movers,' machines half way between commercial trucks and tanks.

Little Target for Bombers.

"Instead of the slow, closed up columns, slogging along in the mud, these vehicles, traveling at speeds up to 60 miles an hour, and spaced at perhaps 100 yards, furnish little target for bombers.

"Toward evening I found the old 1st division spirit in a couple of privates. They were with an antitank gun behind a battalion of 155s, my old battalion. I asked them why they were there, and one replied quietly that he did not know; the corporal had left them at 7 o'clock in the morning and had not been back. They had been without food for 13 hours, but not a peep out of them. I wonder if any one within the sound of my voice remembers the antitank crew at Seichprey.

"When I remember the infinite suffering of our horses in pulling guns at foot pace, I realize that we have at last made a real start in the direction of a modern army. Getting rid of horses and the hauling of horse feed, stepping up the marching speed from 3 to 30 or 60 miles an hour, has simplified the problem of supply.

Other Side of Question.

"The other side of this question, of course, is that the enemy can have everything we have and more.

"I became conscious of the word 'simulated' because it seemed that more things were simulated than were real. They also had to simulate that things were not so. The troops, of course, could not be billeted, and had to live in rectangular camps—by far the most visible things on the landscape. We had to simulate that they were not there. It took a little imagination. In order not to injure private property we had to simulate trenches. If any bridges were broken down, that had to be simulated, too.

"Machine guns were simulated with stove pipes, and mortars with water pipes. Tanks were simulated by trucks, whereupon all of the antitank guns, simulated or otherwise, were trained down roads!

Battlefield Is Rented.

"Whether or not it was this influence, I cannot tell, but I saw very few troops off the road.

"Most of the transportation of the army was rented, and so was the battlefield.

"There was not much aviation in evidence, but what there was cooperated wholeheartedly with the other arms. There were no airplanes capable of dive bombing, but training ships 'simulated' dive bombers.

"In addition to the opposing armies was a considerable corps of umpires.

"As I went to bed each night, I was aware of older men, who were not going to bed, who were working much harder than their doctors would have approved; but that is the army.

"All the casualties are not on the battlefield. The army works, or fights, until it drops.

"When it has been furnished with modern weapons and has learned how to use them, this army will be as good as the old American Expeditionary Force."

[*A review of the Symphonic hour musical program will be found on page 15.*]

Honored by Club

DORIS DAVENPORT.

Hollywood, Cal., Aug. 25 (AP).—The Hollywood Studio club has chosen Doris Davenport, film actress, as the first winner of the new annual award for the most inspirational extra of the year. A trophy was presented today.

Miss Davenport, an extra player since 1934, rose this year from the $7.50 a day class of performers to stardom, obtaining a contract with Producer Samuel Goldwyn. The Studio club, sponsored by film notables, is maintained by the national board of the Y. W. C. A.

SPAIN FAR FROM WAR, SAYS I. T. & T. HEAD AFTER SEEING LEADERS

LISBON, Portugal, Aug. 25 (AP).—Col. Sosthenes Behn, head of International Telephone and Telegraph company, who boarded the Clipper today for New York, expressed the opinion that Spain is "far from war."

He had come from Spain, where he reached an agreement with the Franco government for return of I. T. & T. properties in Spain to American management.

Behn met Spanish leaders frequently in recent weeks. He said he believed Generalissimo Franco was determined to keep Spain out of the European conflict as long as possible.

"There has been a decided improvement in the outlook lately," he added.

France Names New Envoy to Nazi Occupied Region

VICHY, France, Aug. 25 (AP).—Leon Noel, French plenipotentiary for economic affairs in German occupied territory, was replaced today by decree by Gen. de Fornel de la Laurencia. Noel, one time ambassador to Poland and a member of the French commission which concluded armistice negotiations with Germany and Italy, had held the post since July 9.

$69.50 and $75

BRUCEWOOD 3-PIECE SUITS *with luxurious* SILVER FOX

$58

Great frosty billows of silver fox. New inky black nubbly woolens—a wonderful contrast. New long torso jackets—new flared swagger coats—new swing skirts. They'll be $69.50 & $75 after August

Sizes 12 to 20—7th floor

Maurice L. Rothschild
State at Jackson

TRI-PHI COATS *for college girls & young executives*

$39.95

They're made for the merry whirl of a girl—from classrooms to football games—from offices to parties. Snuggly furs, gay tweeds, charming dress weaves—with value as alluring as the girls who wear Tri-Phi's

Sizes 9 to 17
3rd floor

Maurice L. Rothschild
State at Jackson

At Mandel's, this Week Only!
Meet Miss Andriste, Creator of the Exciting New

Reversible Curl Pompadour Wave

Let vivacious Miss Andriste take a look at you, style and supervise your new Pompadour wave, the important hair style for fall. You'll be thrilled by what it does for you, and how easy the pompadour is to manage.

Have A New Jamal Cream Permanent For Your New Pompadour, only.....$7.50

MANDEL BROTHERS' Beauty Salon—Fifth—State

THE HUB—SIXTH FLOOR

Campus Classics (Snapped in action)

ZIP LINED LUXURY.....$19.95

The famous all-weather, all-season coat in camel-hair-and-wool, the self camel hair lining zips in or out with a twist of the wrist. Natural only. Sizes 9 to 17.

MIX 'N' MATCH WARDROBE SETS

Brown or black glen plaids, sizes 9 to 17. Jacket, $7.95; skirt, $4.95; slacks, $4.95; shortie skirt, $3.95. Shetland sweaters, natural, clay, green or blue, sizes 32 to 40...$2.95.....jersey shirt...$3.95.

SIXTH FLOOR

THE HUB
Henry C. Lytton & Sons
State and Jackson, CHICAGO • EVANSTON • OAK PARK • GARY

L. FRIEDMAN, Inc.
30 South Michigan Avenue
Just North of Monroe
Between Monroe and Madison

Invite You to Visit Their New Store During the Last Week of the
AUGUST SALE OF FURS

Here in our more convenient location with enlarged space, and with an ideal modern setting, we are in a particularly advantageous position to guide you in your choice of furs.

A variety of interesting styles. See them now Our stocks are at a peak. We have priced them exceedingly low for our 40th August sale of furs.

During August, featuring "JOAN" FURS, priced from $65.00 to $195.00.

Coats held on deposit.
Budgets conveniently arranged.

AIR-CONDITIONED FOR YOUR COMFORT

L. Friedman inc.
FURRIERS
30 South Michigan Avenue

Black Persian Lamb coat—$495.00

1900—WE MARK OUR FORTIETH ANNIVERSARY—1940

"Junior Miss" dresses ready to greet Autumn

$17.95

Make your first Fall appearances grand successes . . . with our compliment-winning "Junior Miss" frocks designed as young tastes like them. They're sure of their rightness in every flattering line . . . and so deceivingly expensive looking. Dress shown—in a lovely soft wool: rose, aqua, green, brown, blue, black. Sizes 9 to 17.

Other "Junior Miss" Frocks from $12.95

Johnson & Harwood
PITTSFIELD BLDG. 1st & 3rd FLOORS
37 N. Wabash Ave. at Washington
Air-Conditioning Throughout

APPLICATION FOR $7,500-$11,250 ACCIDENT INSURANCE POLICY
AND SUBSCRIPTION TO THE DAILY TRIBUNE

NOTE: For the sum of 25c preliminary term fee, plus 10c a month in advance thereafter, the Chicago Tribune makes available to its Home Delivery Subscribers and members of their families who reside in the same household a $7,500 Travel Accident Insurance Policy. Insurance coverage eventually increases to $11,250 on continuous renewal. Issued by Federal Life Insurance Co., Chicago. NO MEDICAL EXAMINATION. One policy to a person. Issued only to applicants over 10 and under 70 years of age.

Mail this Coupon to the Chicago Tribune. SEND NO MONEY. Accredited representative will call and collect 25c. Official Carrier will collect monthly thereafter for Insurance and Subscription. Insurance will lapse if subscription is stopped.

☐ *I hereby order the Daily Tribune delivered to my home by Carrier six days a week, starting immediately, for which I agree to pay the regular rate.*

☐ *I am a Home Delivery subscriber and agree to continue.*

Do you apply for this $7,500 Travel Accident Policy?.....
(PLEASE PRINT)

Your Name?.....
First Name Middle Name Last Name

Address?..... Apt.?.....
Number Street

..... Phone?.....
City State

Your Age?..... Date of Birth?.....
Month Day Year

Are You Blind or Deaf?..... Are You Crippled?.....

Name of Person to Whom Insurance Is to Be Paid in Case of Your Death? (Beneficiary)

..... Relationship.....
First Name Middle Name Last Name

Applicant's Signature.....
Sign in Own Handwriting

NOTICE: Orders for Home Delivery of the Tribune are acceptable only from persons residing where such service is maintained and are subject to rejection by the Tribune. All applications for insurance are subject to rejection by the Federal Life Insurance Co. Insurance does not become effective until noon the date policy is issued.

Form A2735—2-39

HUNGARY CALLS MORE TROOPS TO BACK UP DEMANDS

Delegates Return Home from Rumanian Parley.

BUDAPEST, Hungary, Aug. 25 (AP).—Hungary called up thousands of additional reservists, ordered air raid precautions and took other defense measures today following reports that Rumania was sending reënforcements to Transylvania.

The intensification of military activity came as the Hungarian delegation arrived home from Turnu-Severin, where negotiations with Rumania over Hungarian claims to Transylvania collapsed yesterday.

[Reports from Bucharest Saturday indicated that an appeal from King Carol, presumably influenced by Berlin, had saved the Turnu-Severin conference from final collapse and that negotiations between the two countries would be renewed at an undisclosed time and place.]

Hungary's defense preparations in the last 24 hours included continuation of the calling of reservists which began Friday night, requisitioning of thousands of automobiles, screening street lights with blue anti-air raid filters, assembling special fire fighting apparatus and white-washing curbs for possible blackout.

Claim Rumania Defies Axis.

No explanation of the defense measures was given.

The government press asserted that Rumania was not acting in accord with the will of the Rome-Berlin axis—which ordered the negotiations—and that Hungary would stand firm on her demands for the province of Transylvania, lost to Rumania in the world war settlement.

The Budapest newspaper Pester Lloyd said: "We are resolved not to give in and to enforce what we consider just, correct and reasonable in the interest of lasting peace." Another paper, Magyar Sag, said: "Rumania is using Little Entente methods of trying to get public opinion on the Rumanian side."

Reports circulated meanwhile here and in Bucharest that the negotiations might be resumed some time this week, possibly in Hungary. Official Hungarian circles said Berlin and Rome were bringing strong pressure on Rumania to make concessions to the Budapest government.

May Name New Delegates.

BUCHAREST, Aug. 25 (AP).—The Rumanian delegates to the Turnu-Severin conference returned home tonight and conferred with cabinet members over the possible resumption of the negotiations with Hungary. It was reported likely tonight that a new Rumanian delegation would be named in an attempt to satisfy the axis-inspired demands.

Talks of a last minute revival of the discussions caused considerable confusion among some members of the delegation now refusing to take part in further conferences.

The general opinion in well informed circles was that even if negotiations should be resumed it would take months before anything approaching an agreement could be reached.

Report Dobruja Settlement.

New York, Aug. 25 (AP).—An Italian radio announcement heard in New York today by CBS said Rumanian-Bulgarian negotiations for the cession of southern Dobruja to Bulgaria had been completed and that Rumanians would begin vacating the territory Oct. 11.

JOAN OF ARC FLAG GIVEN FRENCH BY BRITISH AT SUEZ

SOMEWHERE IN THE SUEZ CANAL ZONE, Aug. 25 (AP).—Free French soldiers—men who have fled France's colonies to join Britain's Mediterranean war against Italy after the military collapse of France—formally became a part of the British army in the middle east today. The trained troops, wearing British uniforms but French insignia, received their regimental colors on a green parade ground.

The British ambassador to Egypt, Sir Miles Lampson, handed a regimental flag bearing the cross of Lorraine, Joan of Arc's symbol, to the officer commanding the French.

Study Slaying Clew

(Story on page 1.)

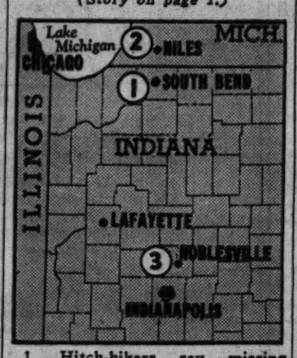

1. Hitch-hikers say missing Walter E. Ebeling picked them up between South Bend and Niles, Mich. 2. Niles, near where they said they hid body after killing Ebeling. 3. Where hitch-hikers were arrested.

Mervin Cagle, Pontiac parolee, one of confessed slayers of Ebeling.

WRITER OF PLAYS CALLS LINDY AND FORD TRAITOROUS

New York, Aug. 25 [Special].—Col. Charles A. Lindbergh and Henry Ford were denounced tonight by Robert E. Sherwood, interventionist playwright and author, as what "I and many other Americans consider two outstanding exponents of a traitorous point of view."

Sherwood made his remarks in what was called an address of encouragement sent by telephone to the entire network of the Canadian Broadcasting corporation. Later the speech was to be rebroadcast to the entire British empire over the facilities of the British Broadcasting corporation. Sherwood used the land lines of the National Broadcasting company to transmit the speech to Canada. It was not broadcast over the NBC network.

Sherwood has been an active member of the Interventionist Committee to Defend America by Aiding the Allies, which is headed by William Allen White. Sherwood wrote and financed an advertisment for the committee, entitled "Stop Hitler Now!" which called for action against the totalitarian powers.

Sherwood opened his talk with a declaration of "our common cause," adding, "We Americans are rapidly awakening to the fact that we are already at war; for Hitler and his allies are at war with all men who believe in liberty and democracy and justice."

GERMANS ABSORB ALL OF NAZI-HELD POLAND, REPORT

[Copyright: 1940: By the New York Times.]

ROME, Italy, Aug. 25.—Berlin reports received here today said that all of German occupied Poland had been incorporated into the reich by decree of Fuehrer Adolf Hitler.

After successful invasion of Poland last September the Nazis set up a civil administration under the protection of the military power. They incorporated Danzig, the Polish corridor, and the provinces of Poznan and Lodz in the reich. Of the remainder of the conquered land they constituted a "province," known as the "government general."

This area was separated from the reich by a technical customs frontier. Its area was 42,500 square miles and had a population of about 13,000,000, including 11,000,000 Poles and the remainder Jews, Germans, and Ukrainians. Dr. Hans Frank has been governor general.

NAZIS DISPLAY SPOILS OF WAR AT LEIPZIG FAIR

Guns, Planes, Pictures Tell of Victory.

BY SIGRID SCHULTZ.

[Chicago Tribune Press Service.]

BERLIN, Aug. 25.—The Leipzig fair, which opened today, is concentrating its efforts on the development of trade in southeastern Europe. Speeches exchanged with delegations from that area were full of assurance of friendship.

To impress visitors from abroad and to "help the civilian population of Germany realize what the achievements of the German army really meant," a big section of the fair is devoted to an exhibition entitled, "The Victory in the West."

Booty Put on Display.

It displays booty seized by the victorious German troops, ranging from light Belgian guns to middle sized guns of English make, heavy French mortars, French and English airplanes that were shot down, and others that were new when the Germans overran the French.

Tanks of German and foreign make are displayed and the population may, as the Germans say, "admire the effect of the German weapons" on the battered tanks of their enemies.

Huge enlargements of photographs taken during battle show the part played by infantry, tank troops, and artillery.

Carefully built radio transmitting and receiving sets, which enabled the German troops to keep in close touch with all vital centers, and soldiers trained to make the best possible use of this equipment, played an important part in the German blitzkrieg. On display at the fair is the mast of a wireless station that "played an important part in the most difficult days of the battle of France."

19 Nations Exhibit.

The four day fair, which harks back to the middle ages, when Leipzig was a continental crossroads, is expected to attract 100,000 visitors in spite of the fact that British bombers have visited the vicinity. There are 1,700 exhibits representing 19 nations, including Russia and Italy.

Germany is adopting a more severe tone toward Switzerland. In the weekly, Das Reich, German speaking Switzerland was reprimanded in the following words for her failure to consider herself part of the German family:

"The force which dissolved the old German empire in 1648 created Switzerland. The Swiss, by pointing to this date, point to the saddest year of German history. . . . To date Switzerland lived on her enmity against the reich. In the future this won't be possible, either politically or spiritually."

FRANCE REDUCES HER STANDING ARMY TO FORCE OF 100,000

VICHY, France, Aug. 25 (AP).—France's standing armed forces, including militarized police, have been reduced almost to the 100,000 men permitted under the armistice with Germany, military authorities reported today.

Demobilization of millions of reservists recently has been carried out, they said, under Nazi eyes.

The permanent army remaining will be composed of professional soldiers recruited from time to time as needed and will include about 20,000 mobile guards, or military police.

British Claim Shipping Gain Despite 1,900,000 Ton Loss

LONDON, Aug. 26, Monday (AP).—Ronald Cross, minister of shipping, said today in an overseas broadcast that Britain had lost slightly less than 1,900,000 gross tons of merchant shipping in the first year of war but had offset this by adding "just over two million" tons to the merchant fleet.

VISITORS TO FAIR AT LEIPZIG FLEE FROM PLANE RAID

No Immediate Damage by Bombs Reported.

LEIPZIG, Germany, Aug. 26, Monday (AP).—Thousands of visitors to Leipzig's famous annual fair, many of them from neutral nations, and residents of this factory city spent 25 minutes in air raid shelters early today as antiaircraft artillery fired numerous shots at aerial raiders.

No bomb damage was immediately apparent from the raid, of which the British gave warning in a leaflet raid several days ago.

A few hours before the alarm a banquet speaker told visitors of the British leaflets, which threatened the bombing of the Leipzig railway station, one of the world's largest, during the fair.

Hailed as Sensation.

The German dye trust placed on display at the famed fair yesterday a spinning device that trust officials hailed as "a sensation which will revolutionize the textile industry" and be of great importance to Germany's wartime production.

The new machine, called the "vistra-spinniunte," is designed to simplify the spinning of cotton. Trust officials said this invention, together with the already publicized "vistry-spinnband," an aid in long fiber spinning, would usher in a "new epoch in the textile industry."

The new cotton mechanism cuts the various fibers in uniform and desired lengths and lays down the staple in orderly fashion, eliminating the necessity of various preliminary operations.

Result of 10 Years' Work.

Trust officials said the "spinnlunte," the outcome of 10 years of experimentation, had attracted interest because of the wartime desirability of saving man power, materials, iron, lighting, power and space, and of increasing production.

They explained that the new machine, by doing the work of several other devices, will economize on factory space, and claimed it will reduce spinning costs and produce a firmer, glossier yarn.

They described the machine as "very expensive, but not so expensive as the total cost of all the machines it will replace." The officials said details of the machine's cost had not yet been worked out because large scale production has not started, but predicted it would be sufficiently low to encourage replacements abroad as well as in Germany.

The spinning mechanism, as well as hundreds of synthetic products displayed here, were cited as triumphs of Germany's war economy.

77 BRITISH REFUGEE CHILDREN ARRIVE IN N. Y. FROM MONTREAL

New York, Aug. 25 [Special].—Seventy-seven British refugee children arrived at Grand Central terminal tonight from Montreal, Canada, where they had been landed Saturday.

The group was met by Marshal Field III., chairman of the United States committee for the Care of European Refugee Children, and other members of the committee.

The names of the children, whose ages ranged from 5 to 10 years, were unknown to the committee, which will seek to place them in homes in this country. Meanwhile, they will be housed at the Edwin Gould foundation in Bronx county.

The children, who appeared uneasy at first, made polite answers to reporters' questions, and began to enjoy having their pictures taken. They thought well of American ice cream.

Jerrems

Since the Civil War

Jerrems tailors have uniformed officers in all branches of the United States service.

Tailored to the recently released specifications in both made-to-measure or ready-to-wear.

$65 and up

324 S. MICHIGAN AVENUE
Just South of Jackson

7 S. LA SALLE STREET
Just South of Madison

LAST 6 DAYS! Come for your coat quickly, for our August Sale will definitely end Saturday, August 31st

Russeks AUGUST COAT SALE AT GUARANTEED* PRICES

You'd guess $125.. or even $150 as the price of these

Russeks Coats

heaped with superlative

Silver Fox

at Russeks Guaranteed* save-in-August price of

$78

Not dull or skimpy skins... but brilliant, full-skin foxes... literally *dripping* from these coats. Besides the style sketched, there's the coat with a full-length swag of silver from throat to hem—the coat with the silver fox border—the coat with the huge bolero-shaped collar. Every one is made of a famous-name woolen... beautifully lined and interlined. Come for yours *quickly*. For, *as against our later prices, it is only in August that we can guarantee this saving!

ON OUR AIR CONDITIONED FLUORESCENT DAYLIGHTED SECOND FLOOR

Use Russeks Ten Payment Plan... only 10% for an initial deposit

Russeks

200 NORTH MICHIGAN AVENUE—AT LAKE STREET

Amazing-Magnificent! THESE Silver Fox Greatcoats AS ILLUSTRATED 36-IN. LONG A REAL VALUE Only $149

other fur coats at $149

CROSS DYED FOX
NATURAL SKUNK
NATURAL SIBERIAN SQUIRREL
LET OUT RACCOON
MINK BLENDED MUSKRAT
HUDSON SEAL DYED MUSKRAT
MOIRE PERSIAN PAW
CHINA MINK

FEUER Fur CO.
162 N. STATE ST.
12TH FLOOR BUTLER BLDG.
Pay as You Wish—Budget or Lay Away
OPEN EVENINGS TO 9

Let Goldblatt's RE-UPHOLSTER Your Living Room Furniture!

CHOICE OF COVERS $31.50 For 2 Pieces CHAIR $10.50 SOFA $21

PHONE OUR FACTORY FOR FREE ESTIMATE MONroe 9500

• We will send an estimator to your home with numerous samples and full information. NO OBLIGATION

Prices include all materials and labor

Slip Covers Included With Every Two-Piece Set Reupholstered

• Every suite Custom Built in our own MODERN FACTORY by Expert Craftsmen!
• Every Suite Sterilized and Vacuumed. Interiors Rebuilt with new felt and moss.
• Woodwork retouched, frames repaired and braced where needed.
• Genuine Nachman Springs used in All New Seat Cushions.
• Balance of Springs reset, retied, and replaced where needed.

Free Pickup and Delivery

Ask Us About Our Low Prices on Expert Furniture Re-Finishing

Take Up to a Year to Pay

No carrying charge if paid in 90 days.

5 YEAR Guarantee On Construction and Workmanship

10 DEPT. STORES AMERICA'S LARGEST & FASTEST GROWING FURNITURE STORES GOLDBLATT BROS.

Go modern... THE LIBERTY LIMITED to Washington

A cozy living room by day, a simple twist of your wrist transforms your Roomette into your private bedroom.

Without doubt the smartest train between Chicago and Washington. Designed and finished throughout in the most modern styling... yet yours to enjoy at low coach or Pullman fares.

Consider. No other train offers so wide a choice of accommodations. You can have a deep-cushioned Luxury Coach seat. You can have a modern section berth. Or you can have a private room of your own... ranging from a cozy "Roomette" complete with all toilet arrangements... to the Master Room with private bath and shower.

Colorful Observation-Buffet-Lounge, Club-Lounge and Dining cars, too, complete the picture of modern travel de luxe. Take the LIBERTY—your next trip.

Schedule of the LIBERTY LIMITED

(Standard Time)
Lv. Chicago (Union Sta.) . 3:20 P.M.
Ar. Washington ..... 8:40 A.M.

Lv. Washington ..... 5:10 P.M.
Ar. Chicago ..... 8:15 A.M.

Now, enjoy the famous TRAIL BLAZER to Washington

Through Luxury Coaches without change daily in each direction between Chicago and Washington. Lv. Chicago 2:20 P.M. (C.S.T.), Ar. Washington 7:50 A.M. (E.S.T.); Lv. Washington 5:45 P.M., Ar. Chicago 9:30 A.M.

For reservations call CENtral 7200

Pennsylvania Railroad

Chicago Daily Tribune
THE WORLD'S GREATEST NEWSPAPER

Vol. XCIX. Monday, August 26. No. 205.

Published daily except Sunday at Tribune Tower, 435 North Michigan avenue, Chicago, Illinois.

The Tribune company, publishers.

MAIL SUBSCRIPTION PRICES.

Mail subscription prices in Illinois (outside Chicago), Indiana, Iowa, Michigan, and Wisconsin: Daily Tribune only, $5.00 per year; with Sunday Tribune, $12.50 per year.

Zones 3 and 4 in states other than Illinois, Indiana, Iowa, Michigan, and Wisconsin: Daily Tribune only, $7.50 per year; with Sunday Tribune, $15.00 per year.

Zones 5, 6, 7, and 8 inclusive, Canada, Mexico: Daily Tribune only, $12.00 per year; with Sunday Tribune, $19.50 per year.

Foreign: Daily Tribune only, $25.00 per year; with Sunday Tribune, $42.00 per year.

Entered as second class matter May 14, 1903, at postoffice at Chicago under the act of March 3, 1879.

AMONG THE FOLKS IN HISTORY

Reprinted from The Tribune's collection of Gaar Williams cartoons

SOL, COULD YOU HAVE TH' CREASES PRESSED OUT SO'S I COULD WEAR 'EM T'NIGHT?
THE CREASES IN PANTS TIPPED THEM OFF AS "HAND ME DOWNS." TAILORED PANTS WERE BUILT ROUND.
GAAR WILLIAMS © C.C.

CONGRESS TO AIR BUNGLING OF U. S. DEFENSE ORDERS

Byrd Asks Explanation of 'Alarming' Delay.

BY CHESLY MANLY.
[Chicago Tribune Press Service.]

Washington, D. C., Aug. 25.—Resigned to certain passage of the Roosevelt administration's peace time conscription bill, noninterventionists in congress are determined to ventilate what they regard as a scandalous bungling of the national defense program by the New Dealers. The purpose of this move, which may result in a congressional investigation, is to halt the trend toward war by showing that the country is hopelessly unprepared for war.

Senator Byrd.

The senate is expected to pass the conscription bill by Thursday or Friday. The house probably will approve it the following week. In its final form it may be drastically limited in scope, compared with the original Burke-Wadsworth bill, but at least it will permit the drafting of 400,000 men by Jan. 1 and another 400,000 by April 1, which is the present program of the war department.

Nation's Security at Stake.

In announcing yesterday that he plans to introduce a resolution for a congressional investigation if the administration refuses to give congress a prompt and satisfactory explanation for the bogging down of the defense program, Senator Harry F. Byrd [D., Va.] declared that "the placing of orders for delivery of mechanized military equipment is lagging to the extent that our national security is seriously menaced."

Senator Byrd made the startling disclosure, based on official information, that since last May, when President Roosevelt proposed the immediate planning of an air force of 50,000 planes, only 343 combat planes have been ordered by the army and the navy, of which none will be delivered this year and the majority will not be delivered before 1942.

Senator Byrd further revealed that the army and navy combined have fewer than 2,000 combat planes on hand, of which only 500 are less than two years old. He said his investigation disclosed that the same "alarming" delay in placing orders for combat airplanes exists in ordering and obtaining mechanized equipment for the army.

Mostly Training Planes.

Altho the war and navy departments and the national defense advisory commission refuse to make public the number of airplanes delivered to the army and navy during the first half of this year, figures supplied by the aviation industry show there were approximately 500 deliveries to the army and navy and about 1,000 to the British and French governments. All but 120 of the army and navy total, however, were training planes, which have no value whatever for combat purposes.

During the period in which the 120 combat planes were delivered, the army and navy released 200 combat planes for export to the British and French, leaving a net loss of 80 fighting planes during the six month period.

80% Delivered Abroad.

According to a spokesman for the aeronautical chamber of commerce, approximately 80 per cent of all military aircraft production in the United States at the present time is going to England. The military aircraft production of the United States for the current month is estimated at approximately 700 planes.

During the present session congress has appropriated more than 5 billion dollars for the army and navy. Another 5 billion dollar national defense appropriation bill, already passed by the house, is awaiting senate approval. Authorizations bring the defense program to approximately 15 billion dollars.

Whether there will be a congressional investigation of the national defense muddle, as suggested by Senator Byrd, will depend on the response of the administration to his demand for an explanation and to a senate resolution introduced Friday by Senator David I. Walsh [D., Mass].

The Walsh resolution calls for complete information respecting the army's aircraft procurement program and complete information as to the number of combat tanks and other armored vehicles on hand, on order, and probable dates of future deliveries.

1,000,000 Men Would Tax Highways

(Story on page 1.)

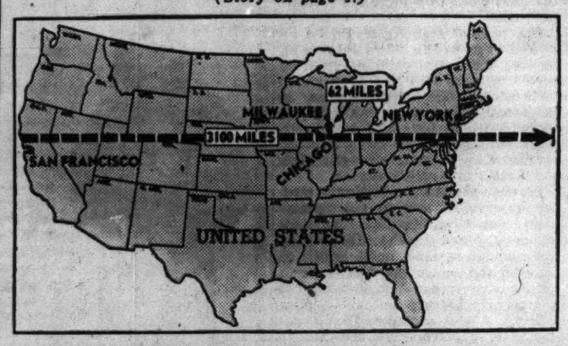

Fifty mechanized divisions on the German Panzer pattern would occupy 3,100 miles of highway—a distance exceeding the width of the United States.

CHARGES PLOT TO PROFIT FROM WAR HYSTERIA

New York, Aug. 25 [Special].—While controversy flared today between Park Commissioner Robert Moses and Harvey D. Gibson, board chairman of the New York World's Fair corporation, over whether the fair site should become a public park or a military training ground, Frank Knox, secretary of the navy, ended the argument by announcing that neither the war nor the navy department is interested in taking over the fair grounds.

Earlier in the day Moses accused Gibson of attempting to take advantage of war hysteria as part of a "cute device by which a financially busted world's fair will escape its responsibility for clearing the site so as to pay an extra dividend to Mr. Gibson's friends." Gibson retorted that his own motives were patriotic and that Moses's statement was "full of inaccuracies."

Secretary Knox, reached by telephone at his summer home in Manchester, N. H., said unequivocally that the navy department is in no way interested in taking over the site, and that he had been informed the army had "turned it down flat."

GERMANS REOPEN BASEL RAILWAY ON SWISS BORDER

BASEL, Switzerland, Aug. 25 (AP).—The Germans today reopened the Basel railroad, frontier gateway between Switzerland and Germany, which had been closed since June 30. At the time of the line's closing the action was reported here to have been taken in an effort to prevent information leaking out concerning German preparations to invade Britain.

Immediate significance of the reopening could not be ascertained, but it inspired reports in foreign quarters that the Germans might have deferred any invasion plans for the moment. The Basel railroad, like all others between Switzerland and Germany, except the one at St. Margarethen on the old Austrian frontier, had been closed by the June 30 order.

Permission was granted Swiss farmers and other frontier workers to renew their frontier travel cards, suspended when the railroad was closed. This means they may return to their jobs on the German side of the frontier daily if they wish.

Britain Invites Trouble in India, Gandhi Asserts

BOMBAY, India, Aug. 25 (AP).—Mohandas K. Gandhi declared today that the British government of India is "inviting Congress [the Indian nationalist party] to start civil disobedience" by arresting certain of its members on charges of making seditious speeches.

Location of harbors that would be useful to an invader striking from the northeast.

'SEA LION' LIMPS INTO PORT WITH TALE OF BATTLES

How a British Submarine Preyed on Enemy.

BY LARRY RUE.
[Chicago Tribune Press Service.]

LONDON, Aug. 25.—With both periscopes out of action and long scars on its hull, the British submarine Sea Lion has returned to its base after sinking an enemy supply ship, chasing a U-boat, being rammed when attacking a convoy and then compelled to lie low for two days near a German base to make repairs during nights in darkness and with decks awash to enable her to make the journey home.

A few days after she put out to sea she surfaced at dusk to discover a U-boat two miles away. The position was unfavorable for a torpedo attack so the gun man fired, the third shot coming so close that the enemy dived to escape.

An Attack off Norway.

After searching unsuccessfully for the U-boat, the Sea Lion continued to hunt for German merchant ships. A 3,000 ton enemy store ship was sighted close to the Norwegian coast. A torpedo sent her to the bottom, the ship's crew taking to their boats and reaching land only a mile away.

Shortly afterward wisps of smoke were seen on the horizon. The submarine crew prepared for action. Four German merchant ships, accompanied by a strong naval escort, came into view. The Sea Lion drew in and prepared to torpedo a 9,000 tonner.

While waiting for the vital moment, the convoy suddenly changed its course, one vessel heading straight for the submarine.

A Narrow Escape.

Skillfully maneuvered, the Sea Lion appeared to be out of danger, when the German ship made another chance alteration in course which took her straight over the submarine.

There was a grinding and crashing shock as the periscope and hull were struck a glancing blow.

Then came an hour of depth charges. Propellers whirled overhead and explosion followed explosion.

It was not until several hours later that the submarine was able to come to the surface to examine the damage which had to be repaired before attempting the home voyage.

Bacon and Hams Scattered as 16 Freight Cars Upset

Police were called to guard 16 wrecked freight cars of the Chicago Great Western railroad yesterday after they left the rails in Lombard and overturned. Bacon, hams, and other meat were strewn along the right of way as several of the cars were demolished. Fourteen of the cars were refrigerator cars, and the other two carried oil. Road officials blamed a split rail. No one was hurt.

Ecuadorean Officers Tour Galapagos on U. S. Ship

GUAYAQUIL, Ecuador, Aug. 25.—The gunboat Erie, flagship of the special service squadron based at the Panama canal, arrived here tonight with the destroyer Tatnall after a visit to the Galapagos Islands. Rear Admiral H. Kent Hewitt carried as his guests a group of Ecuadorean army and navy officers who inspected the islands and adjacent waters. It is understood the Erie, the Tatnall, and the Bushnell may remain here until the inauguration of President Elect Carlos Arroyo del Rio next Sunday.

Slovakian Queen

[TRIBUNE Photo.]

Miss Mary Flaska (left) being crowned yesterday by Miss Marie Spitkovsky.

Miss Mary Flaska was crowned Queen of Chicago's Slovaks yesterday at the 10th Catholic Slovak day ceremonies in Pilsen park, 26th street and Kedzie avenue. Miss Marie Spitkovsky, last year's queen, and eight thousand other persons witnessed the coronation.

Jap Bombs Raze Second Home of Baptist Mission

CHUNGKING, China, Dec. 25 (AP).—Japanese bombs destroyed the American Southern Baptist Mission hospital yesterday at Kweilan, capital of Kwangsi province, Central News, official agency of the Central Chinese government, reported today. Eleven native patients and servants were reported injured. The building had been occupied temporarily by the mission since its original plant was destroyed in a Japanese air raid in December, 1938.

GASOLINE FROM COAL TO BUILD UP SPAIN'S SUPPLY

MADRID, Spain, Aug. 25 (AP).—The Spanish government has accepted bids for construction of factories to process coal into gasoline to counter the shortage of imported gasoline, which has almost eliminated private consumption of gasoline. The government is said to have quantities in store for its own potential needs. Thru coal-to-gasoline plants and efforts to get more imports, the government hopes to solve the shortage for private consumers.

MANDEL'S MANDEL'S MANDEL'S

We Guarantee
WATCH REPAIRS

All prices moderate
Watch, Clock and Jewelry Repairs
MANDEL'S Watch Repair—First—Wabash

Famous For Fine Furs

AIR COOLED

During the August Sale You Save 25% to 50%

Grey Kidskins	$145
Persian Lamb (From Stock or Made to Measure)	295
Black Caraculs (From Stock or Made to Measure)	295
Luxurious Beaver	295
Matara Alaska Seal	295
Silver Fox Coats	295
$975 Platina Foxps, each	550

A Personalized Budget Service

NATURAL EASTERN MINK COAT, Illustrated $975
Or select any other style from stock or made to measure

DAVID ADLER
169 NORTH MICHIGAN AVE.

WANT A PARTNER?
See the Business Opportunities columns in the CHICAGO TRIBUNE WANT AD SECTION

HAVE YOUR OLD FUR COAT
REMODELED CLEANED GLAZED STORED INSURED only $14
REASONABLE CHARGE FOR EXTRA MATERIAL
OPEN EVER.
Phone for Bonded Messenger
RELIABLE LOOP FURRIER SINCE 1918
MYSELS FURS DEARBORN 0811
162 N. STATE ST. 3rd Fl. Butler Bldg.

CONVENIENT CREDIT • GUARANTEED SATISFACTION

MAURICE L ROTHSCHILD
the house of quality
HICKEY-FREEMAN—KUPPENHEIMER
WALL ST.—LA SALLE ST.—KENTBRIDGE & CROMWELL CLOTHES
STETSON & FAMOUS IMPORTED HATS
MANHATTAN SHIRTS
ROTHLEY SPORTS WEAR
JOHNSTON & MURPHY SHOES

PREPARE NOW
raw material prices are definitely up and going higher and higher—so buy now and save in a big way

ADVANCE FALL SALE
of 1 & 2-trouser suits—topcoats and overcoats from our best makers

$40 and $45
1 & 2-trouser fall suits—topcoats & overcoats
$29.50
hundreds of tweeds included

$50 $55 $60
1 & 2-trouser fall suits—topcoats & overcoats
$39.50
hundreds of tweeds included

$35 and $40
tuxedos or full dress suits
$29.50

$50 $60 $65
tuxedos or full dress suits
$39.50

$95 $85 $75 $65
Hickey-Freeman customized suits
$59.50

We bought early—we bought when our famous makers needed work for their shops—and naturally we made some tremendous savings—and those savings we're sharing with our customers in this great advance sale of fall and winter 1 & 2 trouser suits, topcoats and overcoats. Every desirable pattern, style and color is here—in 163 sizes and proportions up to 56 long stout. Our expert fitting service is a revelation

MEN'S SUITS, 2ND FL.—YOUNG MEN'S SUITS, 4TH FL.—TOP COATS & OVERCOATS 6TH FL.

2 hours free parking at Palmer House garage, Quincy near State, with every purchase of $1 or more

MAURICE L ROTHSCHILD
MINNEAPOLIS State at Jackson—Chicago ST. PAUL

Guaranteed Sunfast and Washable
Custom-Made Slip Covers

Cut and Fitted in Your Own Home
$13.95
Chair Only
Sofa Only
CALL
VIRginia 3000
We will send an estimator to your home with samples and full information. No charge or obligation
Use Our Easy Time Payment Plan

• Attractive Prints
• With French Seams
• Smartly Box Pleated
• Rustproof Snaps
• Set Consists of: 1 Chair, 1 Cushion 1 Davenport and 3 Cushion Covers
• Patterns Spaced for Balance

10 GOLDBLATT BROS.
State St. Store (State, Jackson, Van Buren) and Neighborhood Stores

Announcing the advent of new
HANDSEWN FOOTWEAR
for Autumn

Chicago's most fastidious women await with interest at the outset of each new season . . . the introduction of O-G handsewn footwear. Right now . . . a new series of black and brown suede models in these famous lasts is ready . . . No. 5 last with 1-inch heels . . . No. 7 last with 2-inch heels . . . No. 8 last with 2½-inch heels . . . and the exclusive O-G Madison last with 3-inch heels. Their value is exceptional at their attractive price.

$15.75

Upon request, charge purchases made in August, placed on September accounts payable in October

The Costume Bootery of
O'CONNOR & GOLDBERG
AT 23 MADISON, EAST

65th Anniversary August Sale

BLAZING SILVER FOX

Arabian Nights loveliness, transcendent and breath-taking, a coat that makes entrances dramatic and your beauty memorable. The skins are full, heavily frosted with silver. The small collar is removable. And, just as the Uhlemann name is a symbol for fine furs, so our 65th August Sale values are unmatched.

UHLEMANN

ENTIRE 4TH FLOOR 7 W. MADISON CORNER OF STATE Furs

LOOK AT YOUR LEISURE IN OUR AIR-CONDITIONED SALON

SPECIAL today at TRIANGLE

COMPLETE LUNCH TREAT

Juicy, Pure Beef, Hamburger Steak, with Rich Meat Sauce, French Fried Potatoes, Crisp Cole Slaw, Bread and Butter, Choice of Delicious Desserts and a Beverage . . .

40c

FRESH PORK SHANKS!

Noon to Midnight Monday Special. Boiled Fresh Tender Pork Shank, with Sauerkraut, Boiled Potato, Bread and Butter—One of our Chefs' Most Delectable Dishes, A la Carte . . .

40c

20TH CENTURY SALAD!

When your Appetite Goes Skittish, Switch to Salads. This Creation Has Two Slices Tomato, Quarter Head of Garden Lettuce, Two Strips Bacon, French Dressing, Roll and Butter, all for . . .

25c

PEACH PIE A LA MODE

All This Week We Are Repeating One of Triangle's Major Successes. Fresh and Fragrant Elberta Peach Pie, Topped with Your Favorite Ice Cream, Grand at the Simply Ridiculous Figure of . . .

15c

Triangle Breakfast Lift: Butter-Made Sweet Roll, Rich Coffee, 15c

How Long Since You've Visited New York? See the Wondrous La Guardia Airport. See the Interned Foreign Ships. See the Fair. And See New York's Spectacular New ToffenettI Restaurant, 43rd and Broadway, on Times Square.

Your Host, D. L. Toffenetti

TRIANGLE RESTAURANTS

Cool as an Ocean Breeze • Famous for Ham and Sweets

57 W. RANDOLPH ST. *

225 South Wabash Ave. 6 South Clark Street * 119 South Clark Street
171 West Madison Street 194 West Randolph Street 307 South Clark Street

OPEN ALL NIGHT *

IN NEW YORK, DINE AT TOFFENETTI WONDER RESTAURANT ON TIMES SQUARE, 43RD AT BROADWAY . . . AND AT THE NEW YORK WORLD'S FAIR DINE AT TOFFENETTI RESTAURANT AND GARDEN, OPPOSITE THE SWEDISH VILLAGE, AVENUE OF PIONEERS

EMBATTLED 33D FORCED BACK IN M'COY MANEUVER

Chicago Infantry Outfits Bear Brunt of Battle.

BY HAROLD HUTCHINGS.
[Chicago Tribune Press Service.]
(Picture on back page.)

Camp McCoy, Wis., Aug. 25.—Tired troops of Illinois' own 33d division, battling stubbornly after more than 24 hours in the line, were forced back more than three miles toward the Lacrosse river late today before an attack of the 149th infantry regiment combat team [West Virginia] in the "battle of Wisconsin."

This battle, final and most extensive training exercise of the Second army's three week maneuvers, began yesterday, just after noon, and continued tonight on a front of about 30 miles.

The 33d division, along with the 32d division of Wisconsin and Michigan and the 5th regular army streamlined division and the 53d cavalry brigade, make up the Sixth army corps [Reds] which is opposing the Fifth army corps [Blues].

Included in the Blue forces are the 38th division of Indiana, Kentucky, and West Virginia, the 37th division of Ohio, and attached corps troops, including the 54th cavalry brigade.

Fall Back Upon River.

The Reds have been driving southeastward from Black River Falls to meet the Blues, advancing from the Necedah and Mather areas. Contact was made yesterday, and tonight the conflict raged along an indefinite line from Knapp to Purdy Ridge and thence southeastward to route 16.

The line of the Illinoisans, after they were forced back, ran in general from Prescott school south along the east side of the Lacrosse river to below Trout Falls. They had been forced back when the 149 combat team [Blues] drove southwestward from the strategic Purdy Valley Ridge, which the Blues seized in sharp fighting yesterday.

The thrust by the 149th came at 3:30 o'clock this afternoon, at the same time the tiring 33d division had been ordered to attack.

Brunt of Attack Hits Chicagoans.

The weight of the Blue attack fell on the 66th brigade team, which includes the 131st and 132d infantry regiments of Chicago. This brigade held the south half of the 33d division's sector. The north half was held by the 65th brigade team, including the 129th and 130th infantry regiments.

Brig. Gen. Campbell B. Hodges, commander of the 5th corps [Blues] had massed so much power behind Purdy Valley Ridge tonight that it was evident the Blue main effort was coming somewhere between Flora Dell and Purdy Valley school. An earlier Blue threat on the Blue right flank was seen to have been only a feint.

Battle Still in Doubt.

These factors remained to influence the battle:

First—Tonight at 8 o'clock the provisional mechanized force of 60 trucks representing tanks passed [according to plan] to the Blues. The Reds had had this force since the battle started, but Maj. Gen. Irving A. Fish, Sixth corps commander, had not committed it to action, altho he brought it in a long round about run from Black River Falls over route 54 thru Melrose and thence on route 71 to Sparta.

Second—The 5th division [Red] held a strong position between Iron Mountain and Oak Ridge tower.

Three—The 32d division [Red] was being concentrated on the right of the 33d. More than half of these troops were brought to the Camp McCoy area in trucks from near Black River Falls last night and tonight, and the remainder were being brought here tonight in three trains.

Honored by French

[Acme Photo.]

Charles Stehlin (right), showing his croix de guerre to his father, Col. Joseph Stehlin, after his return from Europe on the S. S. Exeter.

New York, Aug. 25 [Special].—Charles Stehlin, 18 years old, of Miami Beach, Fla., was the youngest American to drive an ambulance in France during Germany's blitzkrieg. When he returned to America on the S. S. Exeter yesterday, he was greeted by his father, Col. Joseph C. Stehlin, who was a member of the Lafayette Escadrille of the first world war. Young Stehlin brought back a croix de guerre that was awarded to him by the French government.

AVIATION CADETS TO GET COURSES IN ENGINE WORK

Lieut. Gen. Stanley H. Ford, commanding the 2d army and the 6th corps area, announced yesterday that young men enrolling as flying cadets will be given instruction in airplanes and engines as well as in flying. The students study model planes, take down and reassemble engines, and are required to repair motors purposely put out of order.

Applicants must be 20 to 26 years old, unmarried, and must be able to pass a rigid physical examination. Those who have not completed two or more years of college must pass an examination to establish their educational qualifications.

Cadets receive 12 weeks of preliminary training in civilian schools under supervision of army officers and additional training at army flying fields to complete a nine month course. They receive $75 a month in addition to food, housing, uniforms, and medical and dental care. Upon completing the course cadets are commissioned in the army air corps reserve and must serve one to seven years with the air corps.

Bomb Drops 300 Yards from Kennedy's Retreat

LONDON, Aug. 25.—An explosive bomb this morning dropped about 300 yards from the house in a remote suburb of London where Ambassador Joseph P. Kennedy spends his weekends. The only damage was done to a beech tree, which split in two. Kennedy, who was there at the time, examined the crater. About 60 incendiary bombs fell on farmland in the neighborhood.

DIES OF HEART ATTACK.

John Gronek, 35 years old, 3349 Carpenter street, a news vender, was found dead last night near 31st and Halsted streets, apparently of a heart attack.

OFFICER RESERVE TO BE TAKEN ON VOLUNTEER BASIS

Marshall Praises Troops on Maneuvers.

BY HAROLD HUTCHINGS.
[Chicago Tribune Press Service.]
(Picture on back page.)

Camp McCoy, Wis., Aug. 25.—Gen. George C. Marshall, chief of staff of the army, said in an interview this afternoon that reserve officers will be taken into active service on a volunteer basis so far as possible in connection with the recently enacted law for training the National Guard and reserve corps. He left immediately after the interview by plane for Washington, D. C.

"We will go as far as we can on a volunteer basis," he said. "Then we will consider those officers without dependents. The third step will be issuance of orders to active duty. We probably have more than 10,000 reserve officers on extended active duty now, in addition to those running the civilian conservation corps."

He praised the reserve officers, asserting that their availability is the "greatest single asset the nation has at present."

Reservoir for Army.

"There was nothing like it in 1917," Gen. Marshall said. "Thoroly trained in the R. O. T. C. courses at colleges and universities, these men are a reservoir from which the army is drawing officers as it expands. Almost 60 per cent of the officers in the army now grown from 169,000 men to more than 285,000, are reserve officers on active duty."

The general praised the National Guard troops he had seen during his visit to the second army maneuvers being conducted here under command of Lieut. Gen. Stanley H. Ford, second army commander.

"We talked to a number of the men," he said. "They seemed very keen despite the mud and cold. The most intensely interested group had slept all night in a culvert."

Commends Large Training.

Gen. Marshall asserted that National Guardsmen require about two weeks of seasoning, and that this year, for the first time, their training period—which is three weeks—gives them an opportunity to reap the full benefit of their training by devoting the final week to a large scale battle problem.

One year of training would be required to make the guard into an attacking force, the chief of staff asserted, tho he said less time would be needed to train them for use in defense. A total of 135 untrained men, he said, would be added to 60 partially trained men to bring a guard company to wartime strength after it is called into active service.

An example of the situation regarding reserve officers in the regular army about which Gen. Marshall spoke is found in the 5th division [regular streamline unit] which is here for the maneuvers. The strength return shows that this division has 437 reserve officers and 227 regular officers. It was explained that about 150 reserve officers are attached to this division for the duration of the maneuvers only. The remaining 287 reserve officers with the division are on duty for one year.

Some on Duty Elsewhere.

Tables of organization call for a total enlisted personnel of 8,519 in this division. Strength reports now show 6,514 enlisted men on duty with the division here. The remainder are on duty elsewhere. Some are back at their home stations as guards or maintenance personnel, or to help with C. M. T. C. Others are on various "housekeeping" duties in the maneuver area. These duties include driving the cars which bear correspondents, umpires and others and serving as military police.

It was asserted that since these maneuvers are intended primarily for National Guard training it was considered desirable to have the regulars perform most of the "housekeeping" duties.

BARKLEY WANTS 'WHOLE STRING' OF NAVAL BASES

Washington, D. C., Aug. 25 (AP).—Senator Alben W. Barkley of Kentucky, the senate Democratic leader, said today that this country ought to acquire "a whole string" of air and naval bases guarding the Panama canal.

Commenting upon the disclosure in Bermuda yesterday that the Great Sound there would be made available to the United States for an air base and possibly for a naval base, the senator said:

"I think it's a very fine indication of the spirit of those who control Bermuda to offer it to us."

FINE FURS SINCE 1896

WEAR Walzer Styled Furs A REFLECTION OF FINE TASTE

LAST WEEK! 44th AUGUST FUR SALE

A Partial Listing

Beaver-dyed Mouton Lamb . . 95
Grey Kidskin Coat, Muff, Hat 115
Sable Dyed Muskrat 145
Persian Paw 165
Dyed Skunk Coats 165
Natural Ocelot 195
Dropped Skin Raccoon 195
Mink Gill Coats 295
Persian Lamb 295
Canadian Sheared Beaver . 295
Silver Fox Coats, 36" long . 295
Blended Canadian Mink . . . 795

OF COURSE YOU MAY BUDGET

PRICES WILL BE HIGHER AFTER THIS WEEK

H. WALZER & CO.

174 NORTH MICHIGAN AVENUE

AIR-CONDITIONED SHOWROOMS

74th Year

John A COLBY & Sons

129 NORTH WABASH

LARGE, 5-DRAWER DRESSER, MIRROR, 6-DRAWER CHEST, 2 TWIN BEDS, 2 MATTRESSES AND 2 BOX SPRINGS

9 pieces, 226.00 value, all for $149.50

Choice of 3 woods: Mahogany or Walnut (with solid maple posts) or Solid Maple.

THE BEDDING ALONE USUALLY SELLS FOR $79.00 . . . that means improved inner-spring bedding—and the furniture is just as good. Come early and take advantage of this great sale. You'll see John A. Colby & Sons traditional quality throughout this group . . . large pieces, dustproof drawers, hand-rubbed finish, antique brass hardware . . . and fine innerspring mattresses with matching box springs.

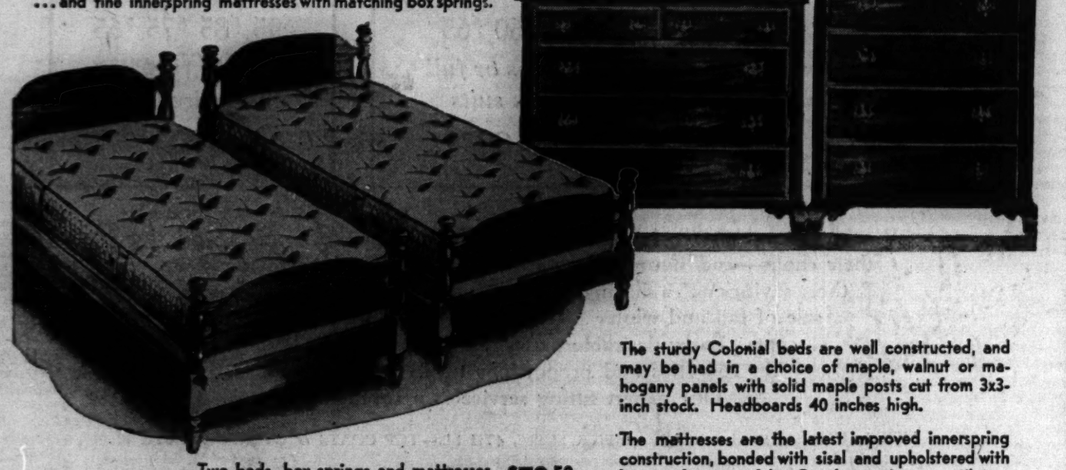

Two beds, box springs and mattresses, 6 pieces complete. 128.00 value. $79.50

Some group but with one full-size bed, dresser, mirror, box spring and mattress. 6 pieces. 149.50 value $109.75

Mail orders promptly filled.

The sturdy Colonial beds are well constructed, and may be had in a choice of maple, walnut or mahogany panels with solid maple posts cut from 3x3-inch stock. Headboards 40 inches high.

The mattresses are the latest improved innerspring construction, bonded with sisal and upholstered with layers of cotton felt. Good coverings, ventilators and handles. Box spring upholstered to match.

Two $24.50 beds—two $19.75 mattresses, two $19.75 box springs. 6 pieces, 128.00 value, now only $79.50

Full size bed, spring and mattress. 64.00 value $39.75

We invite you to make use of our EXTENDED PAYMENT PLAN. Low carrying charges . . . no red tape. Young people going to housekeeping find it very satisfactory. Up to a year to pay. Approved by thousands of COLBY customers.

Use Your Old Coal Shovel as a $5 Payment!

You won't need your coal shovel with a new Link-Belt "Challenger" self-feeding automatic bin-fed coal stoker heating your home.

And since you will not need your coal shovel any longer we will accept it as $5.00 on the new Challenger *bin-fed* stoker at the sensationally low price of $189.50, plus installation, on payments of only a few dollars a month. Act now—this may be your only chance to get a de luxe quality bin-fed stoker at this low price. Phone CANal 2400 for name of nearest dealer, or drop in at the factory.

LINK-BELT COMPANY
Stoker Division,
17th and Western Ave., Chicago

LINK-BELT Automatic STOKERS

STEVENS College Shop

Camel's Hair

REVERSIBLE . . . the classic type of coat (the one side rainproofed) seen everywhere—rain or shine! Deep roomy pockets, big enough to take everything . . . and the hood's detachable and reversible too! In Natural, sizes 14 to 18.

17.95

College Shop—5th Floor

Sports Shop—3rd Floor

Chas. A. Stevens & Co.
State Street Open 9:45 to 5:45

STEVENS College Shop

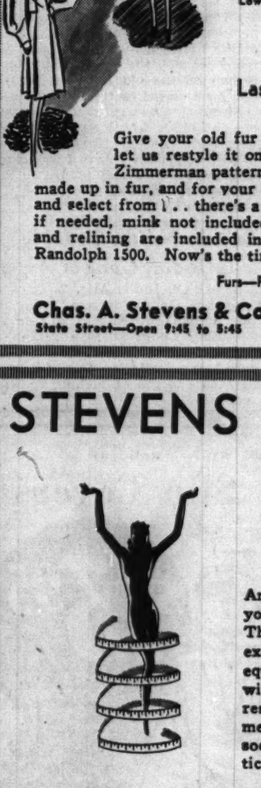

Carter's

Lightweights...in both stepin and pantie girdles are wonderfully control-minded. They'll give your figure that "poured" look you love! In satin Dorleen—a rayon lastex fabric—with smooth talon closing at side front. Sizes 25 to 30. Perfect garments for junior figures!

3.50 each

College Shop—5th Floor
Junior Corsets—2nd Floor

Chas. A. Stevens & Co.
State Street Open 9:45 to 5:45

STEVENS

We'll Make Your Old Fur Coat—Look New

restyled on one of our exclusive new Jack Zimmerman patterns that Mary Lewis endorses this season!

59.50

Last Week of This Offer!

Give your old fur coat a new "lease on life" . . . let us restyle it on one of our exclusive new Jack Zimmerman patterns! The patterns themselves are made up in fur, and for your convenience, in canvas, to try on and select from! . . . there's a nominal charge for new skins—if needed, mink not included. Both scientific fur cleaning and relining are included in this very modest price! Call Randolph 1500. Now's the time to have it done!

Furs—Fifth Floor

Chas. A. Stevens & Co.
State Street—Open 9:45 to 5:45

STEVENS

New Lazy Way to control your curves

Exertone

An entirely new theory to smooth your body into smart slimness! This new passive exercise process exercises for you. You receive the equivalent of hours of exercise without strain or soreness. The results will show on your tape measure and in your dress size sooner than you expect. It's particularly good for spot-reductions!

Introductory Course—5 treatments $12.50
Single treatment . . . . . $ 3.00

Call Randolph 1500 for your appointment.

Last Week of Our Summer Special!

15% Discount

on all Body Courses!

Powder Box-Silhouette Shop, 6th Floor

Chas. A. Stevens & Co
State Street Open 9:45 to 5:45

SUBSCRIBE FOR THE CHICAGO TRIBUNE

PROPOSED PEACE RALLY BRANDED FRONT FOR REDS

Movement Denounced as Junior Fifth Column.

Gene Tunney, former heavyweight boxing champion and chairman of the National Foundation for American Youth, announced in New York City yesterday that this organization intends to expose as "phony" the so-called emergency peace mobilization scheduled to be held in the Chicago Stadium next Saturday, Sunday, and Monday.

Murray Plavner.

He said Murray Plavner, natjonal director of the foundation, will arrive Wednesday in Chicago to help "debunk" the demonstration.

Homer O. McGuffey, Cook county commander of the Veterans of Foreign Wars, and Capt. William J. Grace, former Illinois commander, yesterday assailed the proposed rally as a false front for communists.

Red Plan for Coup Charged.

"The noncommunists who are participating doubtless do not know the real setup," said Capt. Grace. "The communists are trying to sell a bill of Red goods by taking advantage of the recognized determination of the American people to stay clear of European quarrels."

Grace and McGuffey said Joe Curran head of the National Maritime union, a C. I. O. affiliate, was among known communists backing the meeting. In New York yesterday a revolt split the C. I. O. ranks after Curran had sent telegrams to hundreds of unions asking them to give financial support to the meeting. Thirty-five members of 28 C. I. O. unions there declared Curran's appeal was tantamount to a request that we give sustenance to a program which would benefit totalitarian nations."

Plavner issued a statement in New York City also assailing the proposed meeting.

Movement Called Fraud.

"We have no quarrel with a sincere peace movement," he said, "but this 'emergency peace mobilization' is a fraud. The same people behind it, who are damning all preparedness for the United States, are the ones who a year ago were screaming for active intervention against the Fascist aggressors. They have changed with the change in the communist party. This junior fifth column must be demobilized."

Plavner said the chief organizers of the demonstration are leaders of the Young Communist league and the American Youth Congress.

He listed what he said were well known peace organizations not represented in the movement as the Keep America Out of War Congress, the National Council for Prevention of War, the Women's International League for Peace and Freedom, World Peaceways, The Fellowship of Reconciliation, and the War Resisters' league.

Tenor Greeted

[TRIBUNE Photo.]

Giovanni Martinelli holds Marlene Marcus, who brought him a bouquet of gladioli when he arrived in the La Salle street station yesterday.

Giovanni Martinelli, leading tenor of the Metropolitan Opera company, was greeted with a gladioli bouquet from a tiny admirer upon his arrival here from New York yesterday. The little opera fan was Marlene Marcus, 3 years old, 4705 North Troy avenue.

Martinelli will be guest soloist at the free concert in Grant park this evening. He will be assisted in the band shell program by the Chicago Opera orchestra under the direction of Leo Kopp.

The concerts, which will conclude Labor day, Sept. 2, are sponsored by the Chicago Federation of Musicians and the Chicago park district.

ALASKA IS OPEN TO ATTACK, SAYS ROAD ENGINEER

San Francisco, Cal., Aug. 25 (AP).—Three men with a fishing boat, operating on a dark night, could paralyze the United States Alaskan defense machine in less than an hour, in the opinion of Donald MacDonald, Alaska highway commission engineer.

MacDonald, en route home from Washington where he conferred with military leaders, said in an interview that the most vulnerable point is Seward, the territory's only all-weather entrance.

"The little town of 4,000 would be asleep and the first intimation of invasion would be a series of explosions," he said. "One would be the oil tanks near the only wharf. Alaska's entire gas and oil supply is there, with no reserve anywhere.

"The next would be the wharf itself. Then, as the startled population tried to give chase, they would find the channel markers destroyed and the whole area would be as dangerous as a mine field, owing to the hidden reefs for which the Alaskan coast is famous."

The only answer MacDonald sees to the Alaskan defense problem "is construction of a road from the railhead at Hazelton, B. C., to Fairbanks, curving thru the Yukon territory."

LAST OF BRITISH TROOPS LEAVE CHINESE SOIL

SHANGHAI, China, Aug. 25 (AP).—Six hundred Seaforth Highlanders left Shanghai today, enroute to Singapore, it was reported, completing withdrawal of British armed forces from Chinese soil except for a few soldiers left behind to supervise shipment of equipment.

Several British vessels postponed sailing for Haiphong, French Indo-China, because of persistent but unconfirmed Shanghai rumors of a Japanese naval concentration off Indo-China waters.

A dispatch from Hanoi, Indo-China, said that a Japanese mission in Indo-China, seeking trade commitments and right of way for Japanese troops thru Indo-China for an offensive against China at present is concerned chiefly with sports and sightseeing.

SIX DEFENSE BOARD MEMBERS LEAVE FOR PARLEY IN CANADA

New York, Aug. 25 (AP).—The six American members of the new United States-Canadian joint defense board entrained tonight for Ottawa to confer with Canadian board members on strategy to defend North America against possible invasion. Mayor Fiorello La Guardia, chairman of the American delegation, said the members would be in Canada at least two days.

The other American members, who boarded the train in Washington, D. C., were Lieut. Gen. Stanley D. Embrick of the army, Capt. Harry W. Hill, and Commander Forrest P. Sherman of the navy; Lieut. Col. Joseph T. McNarney of the army air corps, and John D. Hickerson of the state department.

Board to Meet Today.

OTTAWA, Ont., Aug. 25 [Canadian Press].—The joint board of defense for Canada and the United States will hold its first meeting here tomorrow at 2 p. m.

The board's recommendations will be made to the two governments, whose action will be required to put their suggestions into effect.

3,601 New Students Plan to Enter Univ. of Illinois

Urbana, Ill., Aug. 25 [Special]. — Permits to new students to enter the University of Illinois have reached 3,601 it was reported today by registration officials. At the same time last year 3,697 permits to new students had been granted.

CHICAGO LITHS PLEDGE FAITH IN DEMOCRACY

Nearly 10,000 persons, gathered in Riverview park yesterday for the annual Lithuanian day picnic sponsored by Margutis, a Lithuanian language magazine, adopted a resolution pledging their "faith, loyalty, and uncompromising support to the government of the United States and to the democratic way of life for which it stands."

A copy of the resolution was handed to "Miss Columbia" [Jean Paul, 2500 West 107th street] by "Miss Lithuania" [Josephine Sokus, 3314 Lituanica avenue.] The crowd then sang a translation of "My Country, 'Tis of Thee" prepared by Anthony Vanagaitis, publisher of Margutis.

Honor was paid to 2,000 Lithuanians who have become American citizens during the last year. Speeches advising them on their obligations and duties as citizens were given by George F. Barrett, Republican candidate for attorney general, and by Municipal Judge John T. Zuris.

$1,450 IN CLOTHING STOLEN.

David Levy, owner of a tailoring shop at 3334 Adams street, reported to police yesterday that burglars carried away $1,450 worth of clothes during the week end.

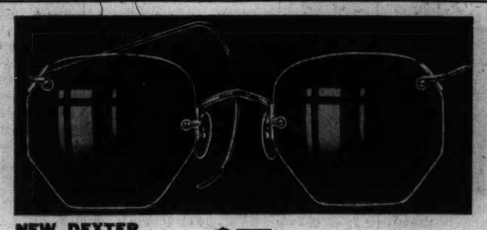

NEW DEXTER Hi-Bow $7

One of 5 modern glasses, fitted, complete at $7.

These beautifully engraved modern glasses—specially shaped and designed to your features—fitted complete with finest toric lenses for near or far vision—give you the utmost in style and comfort—at about half what is usually charged for these fine quality glasses.

OTHER STYLES AS LOW AS $5.

Open Evenings Until 9 P. M.

Schulte — COME FOR SIGHT TEST AND ADVICE. THERE IS NO CHARGE — 159 S. State, 136 N. State, 17 W. Madison, 133 W. Madison

MANDEL MANDEL MANDEL

$5

Beruffled Beret—Fall News from the

Chicago Woman's Shop

Love youthful hats—but require a larger headsize (22 to 24)? Then come to Mandel's Chicago Woman's Shop. Sketched—Felt beret with rayon velvet ruffled disk. Black, brown, wine, navy, $5.

Other Becoming Hats, $5 to $22.50

MANDEL BROTHERS—Chicago Woman's Shop—Fifth Floor—State

AT THE HUB

AUGUST
TUNE IN
Lytton College
Shop Football Rally
WGN 10 P.M. Tonight!
Hear Arch Ward, Curly Lambeau, Eddie Anderson, Bob Elson and sparkling college medleys in this exciting half hour program.

LAST 6 DAYS of our AUGUST SALE!

NEW FALL $35 SUITS

There'll be no more when these are gone! We bought this lot from one of our better makers. They were made during a dull period, thus enabling us to offer you what we think is Chicagoland's "best buy." *Second Floor.*

CHICAGO STORE ONLY

WITH 2 TROUSERS $28.50

COMPARE ANYWHERE!

One-of-a-kind **TOPCOATS** . *Were $30 and $35* $23.85
Broken sizes, odds and ends from regular stock. *Second Floor.*

Famous GGG **TOPCOATS** . *Were $40 and $45* $28.50
Fleeces and tweeds in rich colors. Smart box styles. *Second Floor.*

"Better" **OVERCOATS** . . *Were $45 and $50* $39.50
Broken sizes, odds and ends from regular stock. *Second Floor.*

Famous Brand **OVERCOATS** *Were $65 to $85* $59.50
Fine coats from Society Brand, Stein Bloch, GGG. *Second Floor.*

"Chicagoan" **SHOES** . . . *Were $6 and $6.50* $5.35
Semi-annual sale. Sports as well as street styles. *First Floor.*

"Bostonian" **SHOES** . . . . *Regularly $7.85* $6.85
Every pair specially priced, including new arrivals! *First Floor.*

THE HUB

Henry C. Lytton & Sons

State and Jackson, CHICAGO STORE ONLY

MANDEL MANDEL MANDEL

Illustration from "White Tail"

Picture-Story Books

FOR BOYS AND GIRLS

Little folks will adore these colorfully illustrated story books . . you'll appreciate their remarkable values, for they're specially priced at only..... 50c EACH

WHITE TAIL by Nell S. Smock. Delightful story of a boy, his dog and a little fawn. Beautiful sepia tint illustrations on every page.

LITTLE ENGINE THAT COULD, retold by Watty Piper. A childhood classic that teaches perseverance. Cleverly illustrated.

DAVID'S SILVER DOLLAR by Elizabeth B. Squires. Story of how David spends his very own birthday dollar for a puppy. Pictures in color on every page!

BEDTIME NATURE LIBRARY by Thornton W. Burgess (his stories are read by millions of children daily). 8 linenlike books colorfully illustrated!

MONKEY SHINES by Elinor Andrews. Delightful story of the amusing antics of an organ grinder's monkey! Many illustrations.

SALLY GOES SHOPPING ALONE by Louise Eppenstein. Sally shops for mother's birthday gift. Color illustrations on every page.

Mail and Phone Orders Carefully Filled—Call State 1500

MANDEL BROTHERS' Book Department—Ninth Floor—State

STEVENS

Only 6 More Days of our great AUGUST FUR SALE!

Just six short shopping days to find that fur coat you want—at really big savings! Come in today and let us show you our August collection . . . our new thirty-two inch length coats—our exclusive Jack Zimmerman designed group that Mary Lewis, well-known fashion authority, endorses as "tops" . . . our magnificent collection of natural minks, our young and becoming new juniors! There's a limited income group too that's outstanding . . . planned for the girl who must count pennies yet look like she doesn't have to. Whatever your preference in furs . . . you'll find it at a price to save you dollars—in Stevens August Sale!

Natural Mink in the New 32 Inch Coat $985

Black Persian Lamb with New Bloused Back $595

Youthful Grey Kidskin $128

Special August Price Groups!

Mink Dyed Muskrat $148 to $225

Tipped and Natural Skunk $150 to $325

Limited Income Groups $98 to $148

Grey and Black Persian Lamb $265 to $695

Alaska Seals $245 to $475

Minks $985 to $2100

Our Easy Payment Plans make it simple to own a Stevens coat. There are three, each designed for a different type of income, and among them a plan to suit everyone's needs. Ask about them when you come in!

Furs, Fifth Floor

Chas. A. Stevens & Co.
State Street Open 9:45 to 5:45

THE NEIGHBORS By George Clark

"But if you go into business now people will say we couldn't AFFORD to send you to college."

4 FLIGHTS DAILY TO
ST. LOUIS
1 hour 46 minutes
Departing:
8:30 am, 4:00 pm, 7:30 pm, 9:00 pm.
Returning:
8:45 am, 1:45 pm, 5:45 pm, 12:45 am.
(Central Standard Time)
ONE WAY FARE
$12.95
Through Service To
Memphis, Jackson and New Orleans
For reservations, call your travel agent or
PORTSMOUTH 7760
24-hour reservation service
CHICAGO & SOUTHERN AIR LINES

PERMANENT WAVE
Machineless or Machine $1.95
Complete with shampoo and finger wave
Oil End Permanent, $1.45
Complete
Pure Creme Wave
Waves and revitalizes your hair — giving added lustre and beauty—leaving a soft natural curl that can be pushed up with a damp comb..... $3.00
Our Shop is Cool and Comfortable
No Appointment Necessary
MME. DUNCAN
25 West Randolph St.
Ground Floor Dearborn 3046-0732
Hours: 9 A. M. to 8 P. M. Daily
22 Years in Chicago

QUALITY COSTS · HESS · HEATING LESS

PREPARE NOW FOR ZERO WEATHER
SAVE DOLLARS $$$$$$$$ with a new Hess Furnace . . . or a HESS Blower Unit for automatic forced air circulation.
No obligation for FREE inspection and estimate.
PHONE TODAY
SEEley 2000

Welded Steel Furnaces
Oil Burners and Stokers
used and recommended by about 100,000 families in Chicago and vicinity for economy and unsurpassed home comfort.
REPAIRS • CLEANING
any make furnace
EASY TERMS
1 to 3 Years to Pay
Hess Warming & Vent. Co.
1211 S. Western, Chgo.
Established 67 Years

LOANS ON DIAMONDS FURS JEWELRY
Immediate Cash—Courteous Service
Member Chicago Assn. of Commerce
CHICAGO LOAN BANK
37 So. Wabash Ave., 3rd Fl.

IN A CIGARETTE AS MILD AS A CAMEL, IT'S GRAND TO GET EXTRA SMOKING. SLOWER BURNING TO ME MEANS MORE PLEASURE PER PUFF AND MORE PUFFS PER PACK

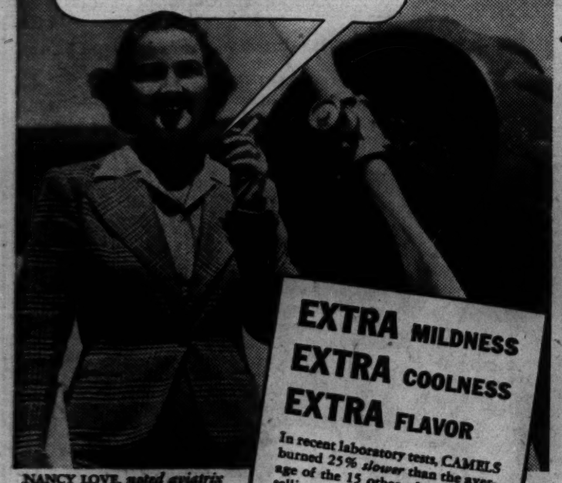

NANCY LOVE, noted aviatrix

EXTRA MILDNESS
EXTRA COOLNESS
EXTRA FLAVOR
In recent laboratory tests, CAMELS burned 25% slower than the average of the 15 other of the largest-selling brands tested—slower than any of them. That means, on the average, a smoking plan equal to
5 EXTRA SMOKES PER PACK!

GET THE "EXTRAS" WITH SLOWER-BURNING
CAMELS
THE CIGARETTE OF COSTLIER TOBACCOS

SAILPLANES ZIP THRU THRILLING CONTEST PACES

Rainy Weather Mars 2d Day of Competitions.

BY CLAY GOWRAN.

More than 2,000 persons, many of them Chicagoans, braved an intermittent rain yesterday to attend the third annual American Open Soaring contest at the Lewis School of Aeronautics airport, six miles north of Joliet on highway 66. Yesterday was the second day of the meet, which will continue thru Sept. 2.

Thrilled by the dozens of short motorless flights made by the 30 glider pilots competing in the meet, the spectators sat uncomplainingly in dripping grandstands for five hours, with only occasional dashes to the shelter of nearby hangars during the worst of the rain.

Weather Delays Big Events.

The glider pilots, prevented by the weather from getting away on the distance, altitude, and endurance flights which are the most important events of the contest, spent the day soaring in the vicinity of the field or competing in the spot landing contest which is a daily feature of the meet.

This contest, a hit with the spectators Saturday, drew even more attention yesterday. A 20 mile an hour wind swept the airport, making it necessary for the pilots to exert all their skill in order to land within the 34 foot circle marked out on the field.

Several of the pilots, misjudging the strength of the wind, missed the circle by hundreds of feet and were lucky to bring their sailplanes down on the field at all. One glider landed on a section of the field under construction, scooted along thru 50 feet of mushy clay and then bounced over a three foot embankment. No damage resulted.

Wins Landing Contest.

The landing contest was won by Don Stevens of Joliet, who brought his two place Frankfort Cinema glider to a stop just two feet from the bull's-eye which marked the center of the circle. Randy Chapman of Detroit, who landed his glider 27 inches from the bull's-eye, was second, and John Robinson of San Diego, Cal., who landed 5 feet 5 inches away, was third.

The sailplanes were towed aloft by drum winches powered by automoile motors. At an altitude of from 600 to 800 feet the pilots released the tow rope and began their maneuvers.

Other events on the special "bad weather" program arranged for the day included a parachute drop from a two place glider, a demonstration of how a glider is towed by a powered plane, and a two way radio demonstration from a glider.

Parachutes from Glider.

Michael Burson, 39 years old, a druggist of Dyer, Ind., whose hobby is parachute jumping, made a drop from a glider piloted by Don Stevens. Burson jumped from an altitude of 2,500 feet over the field and opened his parachute after a 900 foot drop.

Officials of the meet said that if the weather is favorable, the glider pilots will take off shortly before noon today on the distance, altitude, and endurance flights. Many of the pilots competing in this phase of the meet will make flights of 100 miles and more from the airport, it is expected.

The glider pilots are competing for cash prizes of more than $3,000. The largest single award is the $400 cash prize and trophy given by THE CHICAGO TRIBUNE. The meet is sponsored by the Catholic Youth organization. Admission to the airport is 50 cents for adults and 25 cents for children.

MRS. CLARA HESS DIES.

Sidney, Ill., Aug. 25 [Special].—Mrs. Clara Hess, 73, died yesterday. She was a life resident and had been active in social circles. One daughter, Vera, of Ishpeming, Mich., survives.

Auxiliary Candidate

(Story in adjoining column.)

[Associated Press Photo.]

Mrs. Joseph Mieczynski, North Chicago, who is unopposed for president of the Illinois American Legion auxiliary.

AIR PASSENGERS PROTEST SEARCH BY U. S. AGENTS

New York, Aug. 25 (AP).—Passengers who arrived today aboard the Bermuda Clipper reported they were subjected to a rigorous search by United States customs agents.

Mrs. Adelaide Strang, who boarded the ship at Bermuda after making a trans-Atlantic crossing on the Dixie Clipper, protested at the extent of the examination. She said she had been searched by a matron.

"I had to come to my own country to be insulted," said Mrs. Strang, a resident of Europe for 13 years. "My correspondence was examined and they searched me. I traveled thru occupied territory and was treated like a human being."

Customs officials described the examination as routine.

LAWS TO DEPORT ALL ALIEN SPIES ARE DEMANDED

Congressman Starnes Is State Legion Speaker.

Danville, Ill., Aug. 25 (AP).—Congressman Joseph Starnes [D., Ala.], vice chairman of the Dies investigating committee, told the 22d annual Illinois convention of the American Legion tonight that the United States should enact legislation calling "for the immediate deportation of every alien spy and saboteur."

"Deport every alien who advocates any change in our form of government," Starnes said amid cheers from the 1,200 convention delegates.

"We should also enact federal legislation," he added, "that would make it possible to deport men like Harry Bridges."

Refers to West Coast C.I.O. Chief.

The congressman was referring to the west coast C.I.O. leader, who has been the target of several federal investigations. Yesterday Attorney General Robert H. Jackson announced in Washington that the Federal Bureau of Investigation had started a new investigation of Bridges to determine whether he is deportable under the recently enacted Smith act.

Starnes said that Fascism, Nazism and communism were the three biggest threats to American democracy.

"Fascists are the least dangerous," he declared, adding: "The Nazi groups are the best organized while the communists are the largest in number and the most dangerous and insidious. The biggest threats of communism are in American schools and colleges."

Calls England Last Outpost.

Declaring that fifth columnists are "at work in America tonight," Starnes said "England was the last outpost, and America was the last citadel of democracy. Security must be our motto."

The congressman advocated immediate enactment of some form of a selective service act, and urged that the government register all males between the ages of 18 and 65.

New officers of the 40 and 8, fun-making organization of the Legion, were announced tonight. They were: Dr. C. L. Lambert, Canton, grand chef de gare; Gerry Doherty, Geneva, grand chef de train, and E. J. Fortier, Kankakee, cheminot nationale.

Committees mulled over 151 resolutions, while the drum corps, bands, drum majorettes, and all contestants plodded thru the routine of their qualifying trials on various fields.

Resolutions on File.

There were 37 resolutions on file indorsing Paul Armstrong of Chicago, former state commander, for the post of national commander at the Boston convention next month. A committee consolidated them into one and passed it along to the convention with a favorable recommendation.

C. Wayland Brooks and Dwight H. Green, Republican nominees for United States senator and governor, respectively, and other G. O. P. candidates held a reception for the veterans in Republican headquarters.

Green also visited veterans in the reclamation center and said in a speech that "we are marching shoulder to shoulder with Wendell Willkie toward a reunited people and toward the goal which your own principles have set."

ILLINOIS WPA HAS 8,000 IN DEFENSE WORK

Danville, Ill., Aug. 25 (AP).—Charles E. Miner, director of the WPA in Illinois, informed American Legionnaires tonight that 8,000 WPA workers were employed on national defense projects in the state.

Other projects will be closed or part of the workers withdrawn to speed defense work, he said in an address before the 22d annual state convention of the Legion.

In addition to work at army and naval stations in Illinois, the WPA is prepared to start a 7 million dollar project for the improvement of highways of military importance, Miner disclosed.

He told the Legionnaires that the state was not going to be as generous in the treatment of veterans as it has been in the past. "I have become convinced," he said, "that one result of the policy has been to give veterans a degree of preference that is a discrimination against other eligible workers.

"I cannot permit this discrimination to continue. Therefore, I report to you that I have instructed the staff that preference to veterans is to be entirely that embodied in the appropriation act."

SLIP COVERS Included with Every 2 pc. Suite Reupholstered

Yes, these FAST COLOR and WASHABLE slip covers absolutely included with any 2-pc. suite we REUPHOLSTER. A special offer to keep our men employed during this month.
TELEPHONE TODAY FOR FREE ESTIMATE
Phone Yards 1200

Your Old Suite REBUILT and REUPHOLSTERED in Choice of Lovely Covers

By Expert UNION Workmen in Our Own DAYLIGHT FACTORY
Free Pick-up and Delivery

$34.50 FOR BOTH PIECES

Learn how inexpensively you can give your OLD suite a new BEAUTY TREATMENT that will tone up your entire home and add many years of good wear. Lovely coverings; UNION UPHOLSTERY; all materials.

Davenport Reupholstered $22
Chair Reupholstered $12.50

★UP TO 24 MONTHS TO PAY
★WRITTEN 5 YEAR GUARANTEE on construction and workmanship; also fully INSURED against FIRE and BURGLARY while in our possession.

Scientifically RE-BUILT
RE-COVERED
In fabrics of your own selection, webbing reset and reinforced.
RE-FILLED
New cotton felt and moss filling for added comfort. Entire suite sterilized and vacuumed.
NEW SPRINGS
Entirely NEW seat cushions. Balance of springs reset, retied and replaced where needed.
REPAIRED
Frames repaired and bruised and retouched by expert cabinet workers.
Prices include all materials, pick-up and delivery within 30 miles.
FREE ESTIMATE
We will send our estimator with numerous samples and full details—at your convenience. No obligations. Phone Yards 1200 or send a postcard.

Telephone YARds 1200 for FREE ESTIMATE

STRAUS & SCHRAM
115-117 S. Wabash Ave.
834-838 W. 63rd St. 3318-3322 N. Lincoln Ave.
4128-4130 W. Madison St. 4041-4045 Milwaukee Ave.
Small Carrying charge for deferred payments.

STEVENS

Just One Week Left to Buy Your
Fur Trimmed Coat
at August Savings!

And this year's August savings are the kind that *really* mean something! Stevens' beautiful collection of the new silhouette coats . . . lavishly trimmed with rich furs . . . is outstanding! Our August prices are outstanding too—planned to save you dollars—when you buy in this great sale! Now's the time to buy and save. Do come in today to make your selection!

*Of course your coat will be stored free of charge for you until you wish to wear it!

Misses' and Women's Sizes

August Specials
$58 $68 $78 $88 $118 $138 and up

Our Easy Payment Plans make it simple to own a Stevens coat. There are three, each designed for a different type of income, and among them a plan to suit everyone's needs. Ask about them when you come in!

Coats—Third Floor

Chas. A. Stevens & Co.
State Street Open 9:45 to 5:45

STEVENS

Sheer Wool
in a marvelously simple dress to wear right now!

Superbly chic sheer wool dress with a custom made air! Cut with genius to look stalk-slim, though deeply pleated, its striking simplicity is the type loved by women everywhere! A perfect dress for now . . . a perfect foil for furs later on! Black or Brown. Sizes 10 to 20.

39.95

Dress Salon—Fourth Floor

Chas. A. Stevens & Co.
State Street Open 9:45 to 5:45

Offers You the Best Values in Our 80 Years as Chicago's Leading Furrier

Furs that answer your fondest dreams of luxury and thrilling beauty . . . styled with youthful verve and distinction. And every coat is true to our 80-year tradition of the best in fur quality.

An exquisite interpretation of the new mode . . . in finest quality silky Persian Lamb . . . $495

BISHOP'S
Super-Specials in
PERSIAN LAMBS
for August Selling

We have taken a large part of our fine Persian Lambs and regrouped them into 4 popular price classes. Each coat—Bishop guaranteed—is a distinctive money saving value in its particular group.

$245 $295 $350 $395

$145
Dyed Skunk Greatcoat • Natural Siberian Squirrel • Black dyed Karakul • Black dyed Persian Lamb Paw • Gray Persian Lamb Paw • Mink Blended Muskrat • Golden Muskrat • Natural Gray Chinese Kid

$165
Hudson Seal dyed Muskrat • Black dyed Persian Lamb • Black dyed Persian Lamb Paw • Cross dyed Red Fox • Natural Red Fox Coat

$195
Hudson Seal dyed Muskrat • Tipped Skunk • Black dyed Persian Lamb • Gray Krimmer • Let-Out Raccoon • Black dyed Persian Lamb Paw • Sable Blended Muskrat

$245
Baum Marten dyed Skunk • Hudson Seal dyed Muskrat • Black dyed Persian Lamb • Natural Brown Persian Lamb • Let-Out Raccoon • Safari Alaska Seal • Black dyed Alaska Seal • Mink Blended Muskrat

Est. 1860
A. Bishop & Co.
Men's Hats and Ties Women's Furs Summer Prices on Repairing & Remodeling
Sizes 14 to 50 in most furs
Deposit or Budget—Cold Storage Free Till Fall
RANDOLPH AT WABASH—Southeast Corner Entrances on Both Streets
Daylight Air-Cooled Showroom

RESORTS AND TRAVEL. TOURS.

Last-of-the-Season
Climax CRUISE
to MACKINAC ISLAND
aboard the spotless, oil-fueled
S. S. SOUTH AMERICAN—S. S. NORTH AMERICAN
Lv. Chicago Wed., Aug. 28, 4:30 p.m. Ar. Mackinac Isl. Thurs., Aug. 29, 1:30 p.m.
Lv. Mackinac Isl. Fri., Aug. 30, 11:30 a.m. Ar. Chicago Sat., Aug. 31, 9:30 a.m.
Here's a glorious 3-day holiday for you! You'll have time for swimming, golf, tennis and riding, for exploring Old Fort Mackinac, Arch Rock, the Old Astor House, and other historic landmarks of this picturesque "Bermuda of the North." And deck sports, dancing and entertainment—all the fun of life afloat—await you and your new friends aboard this luxurious Georgian Bay Liner! Round trip, including berth in OUTSIDE stateroom and all meals aboard ship, $25.00 up
Rates at Grand Hotel, Mackinac Isl., $3.00 up—at downtown hotels, $2.00 up.
All expense 3 day rate, including room and meals at Grand Hotel, $32.25 up.
For further information, see your travel agent or
GEORGIAN BAY LINE
138 West Monroe Street Chicago RANdolph 2960

RESORTS AND TRAVEL. TOURS.

Joyful! DAILY LAKE EXCURSIONS!

TO MILWAUKEE
Safe, Steady, Steel Steamship
S. S. CITY OF GRAND RAPIDS
Chicago's newest, largest excursion ship. New Sky Deck, new Lido Deck, new air-cooled Admiralty Cocktail Lounge, new Marine Ballroom—170 mile shoreline cruise in sight of land.
ROUND TRIP WEEKDAYS $1.75 $2.00 Sundays and Holidays
Phone for Special Group Rates
One-Way Fare $1.25
DAILY 9:45 A. M., HOME 9:45 P. M.
CONVENIENT FREE PARKING AT ENTRANCE TO PIER
MOONLIGHT SKYLINE CRUISE (Ex. Fri., Aug. 30) NIGHTLY 75c 10:15-12:30
Sat., 10:15 to 1 A.M. Music-Dancing-Fun
Chicago-Milwaukee Steamship Line
Ph. DEarborn 4949

TO BENTON HARBOR SOUTH HAVEN
Specially Constructed Pleasure Liner
S. S. THEODORE ROOSEVELT
Bill Neptune Casino . . . Luxurious Lido Deck Davy Jones' Locker . . . Plenty of Comfortable Chairs . . . Deck Sports . . . Largest Marine Ballroom . . . Essex Boys' Radio Band
BENTON HARBOR $1.75 Round Trip Weekdays $2.00 Sun. & Hol.
SOUTH HAVEN $2.00 Round Trip Weekdays $2.50 Sun. & Hol.
DAILY 9:45 A. M., FREE PARKING HOME 9:00 P. M.
Chicago-Roosevelt Steamship Co.
Ph. FRanklin 5850

DANCING FREE
NIGHTLY DANCE CRUISE 75c 8:30 to 12 Midnight
Sat. Pirate Cruise, $1 12:15 to 2:45 A. M.
Embassy Boys' Band

(All Schedules Daylight Saving Time)
DOCKS: NAVY PIER

CHICAGO and NORTH WESTERN
Now offers its patrons
SHELTERED PARKING SPACE
at Madison Street Station
Entrance at 138 N. CANAL ST.
(Between Washington and Randolph)
A new convenient service for motorists meeting inbound and outbound "North Western" trains. Open daily from 8:00 am (Chicago Time) till midnight. Uniformed attendant. You are invited to make use of this new service. There is no charge.
NORTH WESTERN

CROSSWORD PUZZLE

HORIZONTAL

1. Hinged leaf
5. Poison
10. Potter
14. Military subordinate
15. Worship
16. Black
17. Check
18. Beverage
19. Feminine name
20. Maim
22. Mangle
24. Sunburns
25. Soothing
26. Sincere
29. British game
30. Representative
31. Fashion
32. Owns
35. Chair
36. Worth
37. Extremity of earth's axis
38. Fit of peevishness
39. Less colorful
40. Imitation
41. Kills with poison
42. New England city
43. Make petition to
46. Wader
47. Turns aside
48. Breakfast food
52. Cripple
53. Abode
55. Wander abstractedly
56. Bit
57. Miscalculation
58. Old-fashioned expletive
59. Low sand hill (Eng.)
60. Holds
61. Becomes rigid

VERTICAL

1. Agricultural establishment
2. Stead
3. Mine entrance
4. Contrite
5. Unoccupied
6. Corrects
7. Knotlike part
8. Metal
9. Egg-white confection
10. Song
11. Black substance
12. Razor clam
13. Trap
21. Continue
23. Garment
25. Betoken
26. Fastening
27. Molding
28. Undiluted
29. Parts
31. Servant
32. Army
33. Voice range
34. Viewed
36. Disappeared
37. Diversions
39. Agreement
40. Needy
41. Early type of galley
42. Shipworms
43. Mixture of greens
44. Egg-shaped
45. Fruit
46. Breast
48. Unalloyed
49. Former Italian official
50. Animal
51. Stops permanently
54. Metal

PUZZLE OF SATURDAY, AUGUST 24, SOLVED.

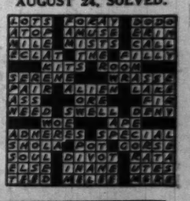

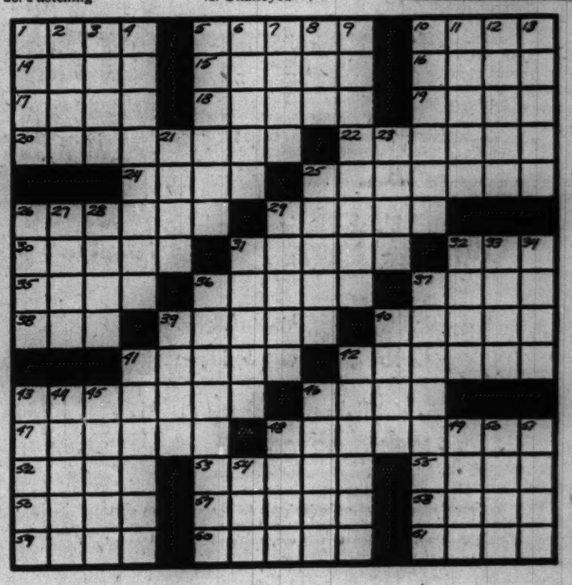

NATION'S PRESS JOINS CAMPAIGN FOR U. S. STYLES

Tribune Design Contest Initiates Drive.

New York, Aug. 25 [Special].—Stimulated by the example of THE CHICAGO TRIBUNE, which on July 21 announced a $7,500 nation-wide contest to encourage American fashion design, the press of the United States has joined in a campaign to popularize American fashions for American women.

New York newspapers now are particularly active in the movement. Retail designers, officials of wholesale firms, and writers for leading style magazines are pleased by this development and give THE TRIBUNE credit for starting it.

Mrs. Grace Pickering of Chicago and New York, a noted fashion authority who is chairman of the committee managing the $7,500 contest, said unsought indorsements had come from all branches of the garment industry. The contest deadline was last Thursday midnight and Mrs. Pickering is engaged in the momentous task of picking the best sketches from the 12,491 entries.

Initiative Taken by Chicago.

"The editor of one of the country's leading fashion magazines," said Mrs. Pickering, taking a few minutes off from her work, "told me Chicago had taken the initiative in this. He said his publication had considered a similar contest but that THE TRIBUNE had stolen his thunder."

One of those who heartily praised the competition is Sara Hunter Kelly, a New York and Paris interior decorator. She referred to it as "an extraordinary and unique demonstration of what America can do."

Walter Jaeckel, one of the partners in a large firm business, called it a "splendid idea," and Miss Ghitou Knoop, a Parisian sculptress who is exhibiting her work here, said it was a truly American way to discover American designers.

New York Wakes Up.

New York's awakening to the possibilities of American fashion leadership came July 25, when an afternoon newspaper declared that New York should become the fashion center of the world.

On the same day Mrs. Sally Victor, a noted hat designer, advocated a longtime campaign to make New York the style capital. On July 29 another newspaper fell in line.

David Dubinsky, president of the powerful International Ladies' Garment Workers' union, on Aug. 10 congratulated THE TRIBUNE on its sponsorship of the contest, declaring American designing would aid greatly in reducing unemployment. He has since expressed the same opinion to New Yorkers.

One merchant said the discussion started by THE TRIBUNE would have lasting value.

"It was truly a national contest," he said. "It has made all the big American cities rivals for Paris' old monopoly—and that's all to the good."

PROTESTS RULING TO KEEP TROTSKY BODY OUT OF U. S.

(Picture on back page.)

MEXICO CITY, Aug. 25 (AP).—Albert Goldman, Chicago lawyer, said today he had cabled Secretary of State Hull protesting the state department's refusal to permit the body of Leon Trotsky, slain revolutionary leader, to be taken into the United States.

Goldman said he requested reconsideration of the state department's decision, but planned no legal action should the request be denied.

In a press interview Goldman said a letter reported to have been found on Frank Jackson, Trotsky's assassin, explaining he killed Trotsky because of his "ideological disillusionment" was the "most stupendous blunder the GPU [soviet secret police] ever committed because it proved beyond doubt" that Jackson had acted as an agent in that body.

PAROLEE, PRISON ORGANIST, HELD IN QUIZ ON CAR

Henry Donovan, a parolee who was the Stateville penitentiary organist while he was serving a term for robbing a popcorn stand, was in custody again yesterday.

Donovan, 29 years old, was arrested Saturday, shortly after his return to his home at 112 South Spring avenue, La Grange, because the car he was driving had no license plates.

La Grange police then discovered the car was one which a stranger had taken earlier in the day for a test drive from a used car lot at 5135 Madison street in Chicago. The stranger told the salesman he would go for a drive around the block, but neglected to return. Fillmore street police brought Donovan back and locked him up.

Elopes

[Associated Press Wirephoto.]

MRS. JOHN WASSUNG.

New York, Aug. 25 (AP).—Mrs. Edward H. Schwab said tonight that she and Mr. Schwab were definitely quite reconciled to the marriage of their daughter yesterday to John Wassung, an insurance company clerk.

She added that her daughter, Mary Jane, niece of the late Charles H. Schwab, millionaire steel magnate, and Wassung were visiting her at her Park avenue home and that the couple had no plans yet as to where they would live. Parents of both bride and groom disclaimed any knowledge of the wedding yesterday when told it had been performed at Elmsford, N. Y.

SUNDAY SCHOOL STUDENT ADMITS 30 BURGLARIES

Robert A. Hansen, 18 years old, was held at the detective bureau yesterday after Detectives Marshall Pidgeon and John Lundon said he had confessed 30 northwest side burglaries. With Hansen was held Ira D. Coryell, 70, a jewelery repairman living behind his shop at 3046 Armitage avenue.

Robert A. Hansen [top] and Ira D. Coryell.

The detectives said Coryell admitted using part of Hansen's loot in his work, but that the jeweler insisted he thought the young man brought it from the Hansen home at 1954 North California avenue. Coryell was arrested Saturday while trying to sell a $275 camera for $50 at a loop camera shop. He said the camera was brought to him by Hansen.

The detectives went to the jewelry shop and arrested Hansen, who, they said, confessed stealing the camera in a burglary at the home of Herman Swenson, 2026 North Mozart street. Swenson, a returned missionary to China, identified the camera. He recognized Hansen, who attends Sunday school at a church with which the missionary is connected.

EX-CONVICT HELD FOR INQUEST IN SLAYING TODAY

James Capello, alias James Romano, an ex-convict, was held by Hudson avenue police for an inquest today into the slaying Saturday of Wallace Petzolt, 26 years old, an unemployed machinist. Petzolt, who lived at 1320 North La Salle street, was shot after a tavern quarrel.

Capello and Petzolt quarreled in the Showboat tavern at 1256 North Clark street, where the slaying victim's wife, Neva, was employed as an entertainer. The shooting occurred in front of the tavern.

Capello, 48 years old, lives at 1335 Larrabee street. He served in the Joliet penitentiary for robbery from 1932 to 1935. He also was arrested several times and served two four month sentences in the Bridewell for auto theft and burglary.

WILLIAM M. SCOTT DIES.

Belvidere, Ill., Aug. 25 [Special].—William M. Scott, 69 years old, veteran horse trainer and long time resident here, died yesterday following an extended illness.

It's fun if you know where to go. Between midnight and 4 a. m. folks who know their way around go to Ricketts Restaurant for good food, good drinks, and good fellowship.

ONLY AT RICKETTS'
MIDDLEBROOK FARM
ROAST DUCK

RICKETTS
That POPULAR Restaurant
at the Watertower
103 East CHICAGO

GAMBLERS' TRIAL EXPECTED TO AIR POLITICAL TIEUPS

Johnson, 12 Others Face Court Tomorrow.

Some time between tomorrow and next Christmas the veils of secrecy surrounding the liaison between organized gambling and politics in Chicago will be ripped away. That was the opinion yesterday of federal officials who gathered the evidence to indict William R. Johnson and 12 of his reputed associates, including William R. Skidmore, on charges of evading income taxes.

William R. Johnson [top] and William R. Skidmore.

The occasion of the unveiling will be the trial of the reputed gamblers and political fixers. The place will be the federal District courtroom of Judge John P. Barnes, where the first hearing in the trial will be called at 10 a. m. tomorrow.

Finish Fight to Be Made.

United States Attorney William J. Campbell and Defense Attorneys W. W. Smith, Edward J. Hess, George F. Callaghan, and Leslie E. Salter have announced their intention to fight the trial thru to the end—a proceeding expected to require months.

The government will call at least 500 witnesses, Prosecutor Campbell said. Many of these are expected to be drawn from the ranks of thousands of employés hired to operate the handbooks and other gambling enterprises in the syndicate alleged to have been organized by Johnson and Skidmore.

Others, however, probably will be politicians of some consequence. Among these are Sheriff Thomas J. O'Brien, County Treasurer John Toman, the former sheriff, and Chief Lester J. Laird of the county highway police. They are expected to be called to repeat the testimony they gave to the grand jury which indicted Johnson, Skidmore, and the others last March.

Tax Conspiracy Alleged.

The indictment charges that Johnson evaded income tax payments totaling $1,887,664 during the years 1936, 1937, 1938, and 1939. Skidmore and the other defendants are accused of conspiring with Johnson in evading the payments. Skidmore also is under indictment for evading his own income taxes and faces trial on Sept. 16.

Those who will be tried with Johnson and Skidmore are Attorney William Goldstein, counsel for Skidmore and Johnson; Andrew J. Creighton, Jack Sommers, James A. Hartigan, John M. Flanagan, William P. Kelly, Ed Walt, and Reginald E. Mackay, reputed managers of gambling resorts; Orrie Alexander, a Skidmore accountant; Miss Bernice Downey, alleged secretary to the syndicate, and Stuart S. Brown, an assistant to Miss Downey.

TEST YOUR HORSE SENSE

BY DR. GEORGE W. CRANE.

Select the answer which you consider best. The last problem counts five points. Then look for the correct answers on page 25.

1. The color usually associated with baby boys is
   Blue **Pink** **Yellow** **Orange**
2. A man's business suit usually contains how many pockets?
   8 **11** **13** **16**
3. Nylon stockings are made of
   Wool **Rubber** **Coal** **Flexible glass**
4. When gooseberries are ripe for pies their color is
   Red **Black** **Green** **Blue**
5. If you ordered pâté de foie gras in a restaurant the waiter would bring
   Frog legs **Goose livers** **Fish eggs** **Broiled squab**
6. The rows of kernels on corn run parallel to the longitudinal dimension of the cob. Moreover, the number of rows may vary from one cob to another. In this problem today you deserve three points if you can pick out the ear of sweet corn [roasting ear] and two additional points if you can also select the ear of field corn below. All ears are to be fully formed and mature.

   [a] It has 9 rows of kernels or grains.
   [b] It has 10 rows of kernels or grains.
   [c] It has 15 rows of kernels or grains.
   [d] It has 16 rows of kernels or grains.

Score yourself as follows: 0-2, poor; 3-6, average; 7-8, superior; 9-10, very superior. [Note—The last question counts five points.]

[Copyright: 1940: By The Chicago Tribune.]

Slays Mother, Shoots Wife; Kills Self on Father's Grave

Coffey, Mo., Aug. 25 (AP).—Paul Read, 40 years old, was found shot to death tonight on the grave of his father shortly after his mother was slain and his bride of a month critically wounded at a farm house near here. A gun lay near the body. Police said Read did all the shooting, but they don't know why.

HIGH SCHOOL
FOR ADULTS
Complete in 12-15 Months
Complete preparation for College Entrance and for Professional Schools.
Day—Evening—Home Study
PRE-LEGAL
in 9 Months
INQUIRE FOR DETAILS
ACADEMY FOR ADULTS
30 W. Washington St. Franklin 0144

LAST 6 DAYS

BATHS FOR BODY BEAUTY

3 COMPLETE TREATMENTS

Special $5.00

Soothing foam baths, restful massages, supervised exercises and relaxing snoozes . . . will trim your too-curvacious edges and smooth out frayed nerves. Arrange for your series now. Have them later if you wish.

CARSON PIRIE SCOTT & CO
Call State 2000, Ext. 592. Baths for Body Beauty, Third Floor.

CARSON'S SILHOUETTE ROOM, FIFTH FLOOR

CONQUEST, classic felt. 8.75

SILHOUETTE CLASSICS . . . The poise with which American women wear classic designs is traditional. The unsurpassed ingenuity of American milliners in designing hats of distinctive simplicity is traditional. And so is the ability of our Silhouette Room to choose for you the smartest, the finest quality casual classics—all at conservative prices.

CAPRICE, pinched crown felt. 7.50

COQUETTE, felt beret. 7.50

SILHOUETTE CLASSICS, 5.00 TO 18.50

CARSON PIRIE SCOTT & CO
Silhouette Room, Fifth Floor.

DAYTIME DRESS SHOP, THIRD FLOOR

A BASIC ACHIEVEMENT
RAYON CREPE
BY NELLY DON
10.95

A dress that turns from a careerist's classic to a date frock with a change of accessories. Note its tucking detail. Black, plum, blue. 12-20, 40.

One of several Tone-on-Tone Gold Necklaces.

Mail and Telephone Orders. Call State 2000.

CARSON PIRIE SCOTT & CO
Daytime Dresses, 3rd fl.—Jewelry, 1st fl.

MATERNITY SHOP, FOURTH FLOOR

NEW DRESS WITH *bi-placket.*
AND THE FLATTERY OF FRONT FULLNESS FROM-A-YOKE
19.95

Look just as smart before the baby comes as afterwards. Rayon crepe jacket dress with an ingenious double-placket arrangement. Black, green, brown. 12-20. From a fall collection, $7.95 to $29.95.

CARSON PIRIE SCOTT & CO
Maternity Shop, Fourth Floor.

BOYS' AND UNDERGRAD SHOPS, FIFTH FLOOR

BACK-TO-SCHOOL *Sale* LAST 6 DAYS

FEATURING HERE JUST FOUR OF THE MANY EQUALLY IMPORTANT VALUES

TWO TROUSER STUDENT SUITS
Single-breasted two-trouser suits exceedingly well tailored in a variety of brown, blue and green tweed effect weaves. Sizes 33 to 38.
special **17.95**

WELL-TAILORED KNICKER SUITS
Fine, long-wearing fabrics fashioned in smart double-breasted models that come in green and brown tweed effects. Sizes 7 to 15.
special **9.95**

Two Trouser Cadet Suits, 12 to 16, special . . . **14.95**
Hill-billy Shirts, our regular high standard tailoring, sizes 8 to 18, special . . . **79c**
Boys' and Undergrad Shops, Fifth Floor.

CARSON PIRIE SCOTT & CO

WOMEN'S DRESSES, FOURTH FLOOR

TONES OF *black*
CONTRAST ON A SLIM YOUNG WOMAN'S DRESS
17.95
Sizes 16½ to 24½; and 36 to 44

Remember how the last issue of "Vogue" made much of contrasting blacks? Here they are in rayon crepe with rayon satin and nice detail in the sunburst pleats at the throat. Also in brown.

CARSON PIRIE SCOTT & CO
Women's Moderately Priced Dresses, Fourth Floor, Wabash.

CARSON PIRIE SCOTT & CO
THE OLD GOLD AND SILVER EXCHANGE
Buys Diamonds
Cash Is Paid Immediately
Old pieces with gold and silver content—dental gold, ring settings, jewelry, sterling silver, watch cases, eyeglass frames are also bought.
NOTICE: WE HAVE NO OUTSIDE SOLICITORS
Gold Department operated by Leo M. Alexander licensed on Treasury form T. G. L. 12 Pursuant to the Gold Reserve Act of 1934 No. 4638
Second Floor, Near Cashiers

NEGRO SPIRITUAL FETE HELD TO AID WAR RELIEF FUND

13,500 Hear Solo Stars and Choral Groups.

BY EDWARD BARRY.

(Picture on back page.)

Despite clouds and a spatter of rain 13,500 persons went to Soldiers' field yesterday afternoon for the American Negro Spiritual festival. They heard four outstanding soloists and a variety of local ensembles in a program of spirituals and miscellaneous other music.

The festival represented the contribution of the American Negro people to Red Cross war relief. Any profits accruing will be turned over to that fund. The project was under the chairmanship of Mrs. Joe Louis, wife of the heavyweight boxing champion. [Joe Louis was present on the rostrum as a guest of honor and acknowledged the cheers and applause of the audience. Louis provided tickets for 5,000 underprivileged children to attend the event.]

Roland Hayes Sings Solo.

The first soloist to appear was Roland Hayes, the distinguished Negro tenor. Among his offerings was the well liked spiritual, "Go Down Moses," sung with great rhythmic strength and richness of tone.

In the aria, "Amour, viens aider," from "Samson and Delilah," the rising Negro contralto, Louise Burge, displayed a rich voice capable of numberless expressive shadings. To her, in yesterday's program scheme, fell what is probably the most widely admired of all Negro spirituals, the serene, confident "Deep River."

The two other soloists—Anne Brown, soprano, and Todd Duncan, baritone—are famous for their work in George Gershwin's folk opera, "Porgy and Bess." Excerpts from that delectable score figured prominently in yesterday's program. Miss Brown was heard in the haunting song called "Summertime," and she filled its measures with that drowsy, sultry quality which changes it from a perfunctory tune into an authentic example of musical communication. Duncan sang "I Got Plenty of Nuttin'" with a carefree swagger and bubbling gayety.

Choral Groups Heard.

Excellent tho the work of the soloists was it remained for the choral groups to give the festival its true popular character. These people glorified their spirituals by the sincerity and enthusiasm with which they sang. There was a genuine lift and exaltation in their work. Whether they sang of the troubles of this world or the bliss of the one to come they put into their voices that persuasive quality which can spring only from utter honesty.

Chief among the choruses was the aggregation of 1,000 directed by J. Wesley Jones. Smaller groups were the Armour Jubilee Singers, Cornelius A. Pierce directing, and the "Wings over Jordan" choir, Worth Kramer directing. A male quartet, the "Southernaires," also was heard.

Officers of the festival, in addition to Mrs. Louis, were W. Louis Davis, Alton A. Davis, and Arthur W. Sewell. The board of directors included Arthur Dixon, W. O. Edwards, James B. Forgan, Dr. Louis L. Mann, E. F. Mansure, Col. Robert Isham Randolph, and Dr. Carl G. Roberts.

SHIFT AIR UNITS TO MAKE ROOM FOR NEW PILOTS

Washington, D. C., Aug. 25 (AP).—The war department announced today a series of shifts in army air corps units to make room for the training of new pilots under the expansion program.

The transfers, to be made about Sept. 1, include: The 7th bombardment group and a detachment of the 5th air base squadron, from Hamilton Field, Cal., to Fort Douglas, Utah, and Municipal airport, Salt Lake City. The 20th pursuit group, 35th pursuit group, and 82d observation squadron, from Moffett Field, Cal., to Hamilton Field.

The 7th bombardment group consists of approximately 112 officers and 600 enlisted men; the 20th pursuit group of approximately 33 officers and 635 enlisted men; the 35th pursuit group of approximately 31 officers and 475 enlisted men, and the 82d observation squadron of approximately 11 officers and 90 enlisted men.

The department said that as trained men became available the organizations would be raised to the following strengths: The 7th bombardment group to 172 officers and 1,083 enlisted men; the 20th pursuit group to 84 officers and 729 enlisted men; the 35th pursuit group to 117 officers and 675 enlisted men, and the 82d observation squadron to 27 officers and 142 enlisted men.

Farmer, 71, Dies After Team of Horses Bolts

Ionia, Mich., Aug. 25 [Special].—Dragged by a frightened team of horses and then run over by their wagon, Homer Henry Nordman, 71 years old, a farmer, died three hours later. Nordman was helping his son, Ralph, prepare for threshing.

AFTER 40 . . .
Drink the purest and softest water obtainable

Here's why: Chippewa's delightful, refreshing taste encourages the healthful habit of water drinking. Its freedom from excess mineral (the softness and purity) make it unsurpassed from the health angle. Why not be as particular of the water you drink as the food you eat? Drink Chippewa and note the difference!

For Health's Sake—Drink CHIPPEWA SPRING WATER

Phone CANAL 1860
Vince B. Nyhan, 1318 S. Canal St.

DR. DE FOREST ARRIVES IN CITY FOR PARLEY ON TORPEDO AIRPLANE

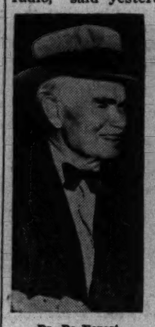

Dr. De Forest.

Dr. Lee De Forest, the "father of radio," said yesterday that development of a pilotless television torpedo plane on which he is working may be completed in a year. He said the device would provide the United States military forces with an inexpensive means of obtaining information by aerial surveys and also would act as a robot bomber.

Dr. De Forest arrived in Chicago from his home in Los Angeles, Cal., on the Santa Fe Super Chief. He was met at the Dearborn station by U. A. Sanabria, president of American Television Laboratories, with whom he will confer on the torpedo plane.

Sanabria was the originator of the idea, Dr. De Forest said. It is being tested at Wright field, near Dayton, O. Dr. De Forest said the flight of the torpedo plane would be directed by radio from a mother ship 10 or more miles distant. Television cameras, movable by ardio, would be placed in the nose of the torpedo plane, he said, and a bomb could be carried beneath the fuselage.

Dr. De Forest, who will celebrate his 67th birthday today, will be honored at a dinner in the Drake hotel celebrating National Radio day.

SENATOR WARNS DESTROYER DEAL 'PUTS U. S. IN WAR'

Breaks Pacts, Danaher Tells Radio Forum.

[Continued from first page.]

tween victory and defeat. These 50 world war destroyers could be of no higher service to their country's safety than if, by maintaining England's naval supremacy, they can keep England's enemy and our own from the shores of the United States."

He asserted that destruction of the British fleet, even tho it were not acquired by England's enemies, "would leave us faced in each ocean with a navy superior to our own or any that can be built in the next five years."

If the British navy is overcome, he contended, the United States will need three navies, one to watch the Japanese, one to patrol the western hemisphere, and one to stop "an enemy on the other side of the Atlantic."

Tells Nazi Designs on U. S.

If the British navy should fall into German hands, he said, "our enemies in combination could land an army upon this continent."

And, he added, "Day by day increased evidence comes to hand that the destruction of the United States is part of Hitler's plan."

Col. Breckenridge asserted that "50 destroyers to England today may be worth 500 to us five weeks from now." now."

He contended that the 50 vessels would not affect seriously the defensive power of the United States against the Japanese fleet, but, added to the British forces at this time, "may well avoid the necessity some day of sustaining a united attack upon us by the German, Italian, and Japanese navies, reinforced by captured remnants of the British and French navies."

PASTOR PLUNGES TO DEATH FROM OFFICE BUILDING

St. Paul, Minn., Aug. 25 (AP).—The Rev. James W. Herring, 43 years old, Baptist minister of Wauwatosa, Wis., plunged to his death today from the 13th floor of the Pioneer building in the loop.

A widow and daughter survive Mr. Herring, whose body will be sent to Wauwatosa tomorrow.

Bandits Kidnap Jeweler; Rob Him of $12,000 Gems

Three bandits last night kidnaped William Levine, 31 years old, partner in a jewelry manufacturing firm, and took a handbag containing $12,000 worth of jewelry before freeing him. He told Albany Park police that the three forced him into a sedan as he left the firm headquarters at 37 South Wabash avenue. One man drove while Levine rode in the back seat between the other two.

After an hour's drive one man left the car, taking the jewelry with him. The others freed Levine in the 3800 block on North Kildare avenue, he said. He lives at 6916 Clyde avenue.

DICTATOR RULE BASIS PREPARED, BARRETT WARNS

G. O. P. Candidate Cites President's Powers.

George F. Barrett.

George F. Barrett, Republican nominee for attorney general, charged yesterday that the complete machinery for an American dictatorship has been set up in Washington, D. C., ready to be put into motion by a Presidential emergency proclamation. He spoke at a 15th ward Republican rally in Justice park.

"Piece by piece the whole engine has been assembled during the last seven years," said Barrett. "The now dormant emergency powers delegated to the President can be evoked by a single executive order declaring a full state of emergency.

"We have been lulled into a false sense of security by the explanation that these emergency powers are for wartime only. But most of them could be invoked by a mere proclamation of national peril.

President's Powers Cited.

"Under our constitution, only congress can declare war, but, for the first time in our history, a President may declare a full wartime emergency that will make him a complete dictator over industry, agriculture, labor, banking, transportation, and communications."

Barrett said the detailed specifications underlying his charges were based on a forthcoming book, "The Dead Hand of Bureaucracy," by Lawrence Sullivan, a Washington correspondent, an analytical discussion of the multiplication of departments, divisions, bureaus, and commissions in Washington during the last 50 years.

Barrett quoted from Sullivan's book charges that Roosevelt issued 2,538 executive orders in seven years and that Lincoln issued only two such orders during the entire civil war, and that the United States has spent more for emergency relief than Germany has spent for armaments.

Martin Leaves for Oregon.

Congressman Joseph W. Martin Jr. of Massachusetts, chairman of the Republican national committee, who spoke Saturday in Peoria, came into Chicago yesterday but left immediately by airplane for Salem, Ore., where he will take part tomorrow in the official notification of Senator Charles R. McNary, Vice Presidential nominee. He was accompanied by Senator John G. Townsend Jr. of Delaware, chairman of the Republican senatorial campaign committee. Col. Frank L. Smith, Illinois' member of the notification committee, left for Salem several days ago.

It was announced that Congressman Charles A. Halleck of Indiana, who placed Wendell Willkie's name in nomination at the convention in Philadelphia, Pa., will be principal speaker at the Cook county Republican organization picnic in Riverview park on Labor day, a week from today.

EAT THIS CANDY and GROW THIN

NEW, EASY PLAN

Almost unbelievable but true. Many grateful women tell of the marvelous results the AYDS Reducing Plan produces. AYDS is the new, easy plan for losing pounds of ugly fat without drugs, exercises, weakening diet. AYDS, a delicious food candy, contains vitamins A, B and D and valuable food factors from whole milk, egg yolk, maltose, and selected plants. These satisfy the appetite and take away the desire for fat-producing foods. Made of pure, wholesome ingredients backed by a $1,000 purity guarantee.

Satisfaction Guaranteed

Resolve to try the AYDS plan today. See if you, too, can't have a more graceful, slender figure. Full month's supply only $2.00, or less than 7c a day. Satisfaction Guaranteed. Buy AYDS, the original, not an imitation. (AYDS contain no drugs, so not recommended for overweight due to glandular disturbance.) Free delivery in plain wrapper. Mail and phone orders filled promptly.

Just phone State 3000.
DRUGS—MAIN, STATE.

NETCHER'S BOSTON STORE
State, Madison and Dearborn Streets
"The Best to Theift"

LOANS
on Diamonds—Watches—Jewelry
Courteous and Refined Service
ILLINOIS STATE PAWNERS ASSOCIATION LTD.
140 N. Dearborn 2d Fl.

DOUBLE PURPOSE BIFOCALS

GOLDBLATT'S GREATER OPTICAL VALUES

Complete with Kryptok Bifocal Lenses and Newest Frames $4.65

Featuring the Invisible Reading Scale

Perimetric, Stanton, leaf and octagonal shapes. A wonderful sight aid for near and far vision. Sight test included. Other Bifocal Glasses priced to $22.50
Optical Dept Directed by Dr. D. M. Appel, O. D. Not in Our Indiana Stores.

Buy on Our Time Payment Plan. As Low as $1 Down, $1 Per Week

GOLDBLATT BROS.
State St. Store (State, Jackson Van Buren) and Neighborhood Stores

DRUGGIST FAILS TO FIND CLEWS IN WIFE'S DEATH

Edward Von Hermann, a Chicago druggist, vainly sought information about the death of his wife, Alice, from passengers and crew members of the Californian, Rock Island train, when it arrived yesterday at the La Salle street station. Mrs. Von Hermann's body was found Friday beside the tracks about 70 miles out of Los Angeles.

Von Hermann was accompanied by his son-in-law, George W. Booth, and an attorney, Morris Sider. They did not proceed far with their questioning when crew members explained they had been on the train only for the latter part of the journey.

A stewardess, Miss Helen Dickson, was on duty during the entire trip but disclaimed knowledge of the matter.

JUSTICE DEPARTMENT DISCLAIMS SENATE PROD IN BRIDGES QUIZ

Washington, D. C., Aug. 25 (AP).—The justice department said today that its investigation of whether Harry Bridges, west coast C. I. O. maritime leader, was subject to deportation was undertaken on its own initiative.

The senate committee on immigration recommended such an investigation in reporting a substitute for a house approved bill which would require expulsion of the labor leader.

Attorney General Robert H. Jackson directed J. Edgar Hoover, head of the federal bureau of investigation, to make the inquiry into the Bridges case. Hoover was instructed to determine whether Bridges should be returned to his native Australia, under the recently enacted Smith law making deportable an alien who at any time has been a member of a subversive organization.

Fears Invalidism After Fall, Plunges to Death

Mrs. Catherine Larson, 38 years old, died in County hospital yesterday after leaping or falling from the window of her third story apartment at 1700 17th street. Police said relatives told them she feared she might become an invalid as the result of a fall in which she suffered a fractured leg last December. Mrs. Larson, who was divorced, lived with a son,

Extraordinary Opportunity

MINK DYED MUSKRAT

$155

If you want a fur coat that is different from all the others, if you appreciate savings as much as 40%—this is the "beauty" you should buy during the August Sale. Because of rising markets, such quality and superb styling will soon be impossible at this price.

Budget If You Wish • Trade In Your Old Furs

Write for Free Illustrated Catalogue

Miller Fur Co. 166 NORTH MICHIGAN

Open Every Night Till 9

Hindsight and Foresight

Is America Going Soft?

BY HOLGAR J. JOHNSON
President Institute of Life Insurance

JOHNSON

THE enemies of democracy are saying that we are going soft. I recognize the danger, but I challenge the fact.

Perhaps we are riding when we ought to walk. Maybe we are sitting in the stands when we ought to be playing in the game. That doesn't prove that we are soft, however. In the last war, our boys proved they could hold their own in endurance with anybody.

Our critics say things are too easy for us industrially—that we have far more than our share of raw materials. Well, I can show you places on the world map where there are plenty of raw materials with nobody using them, and I can show you other places where raw materials were never used until Americans came in and started things humming.

A high standard of living does not necessarily mean softness, as long as we realize that this standard depends on an honest day's work. I believe that most people who count recognize this and live up to it.

TO me a real proof of the toughness of our moral fiber is our willingness to sacrifice some of today's luxury and pleasure to gain tomorrow's security for our families and ourselves. A nation where 64 millions people carry life insurance for this purpose certainly hasn't gone soft.

And I have a deep-seated conviction that anyone who tries to take away from the rank and file of America its hard-earned standards of living and its hard-won security, will find he has caught a Tartar.

• • •

This regular Monday column is provided by the Institute of Life Insurance to permit its President to speak to America's 60 million policy owners. Address inquiries to 60 East 42nd Street, New York City.

ADVERTISE IN THE CHICAGO TRIBUNE

Enjoy cool, clean, fast, cheap cooking—

with electricity!

Hotpoint Electric Range

ONLY $89.50 and your old stove

Free Installation...

in any one, two or three family entirely residential building now using Edison Service

ALL THESE IMPORTANT FEATURES

Three 5-heat calrod units — Large all-purpose oven
Deep-well cooker — Thermostatic oven heat control
Adjustable shelves — Smokeless broiler pan
Appliance plug-in outlet — Large storage drawer
Porcelain enamel finish

• SMALL DOWN PAYMENT
Balance, plus small carrying charge, payable monthly in easy amounts with your Electric Service bill.

Richer-flavored, more tempting, more nourishing foods—cooked in their own natural juices

Foods look better, taste better, *are* better—cooked with electricity! What's more, electric cooking is fast, clean, easy to use, and cheap. Come in and see this beautiful, low-price Hotpoint electric range. Outstanding in quality, features and performance. You'll appreciate this *cool* way to cook, particularly in hot summer weather. And the average cost for electricity used for cooking in Chicago homes is only *$2.18 a month.*

More than 2,500,000 American housewives now cook with electricity—they KNOW *it's* BETTER!

COMMONWEALTH EDISON COMPANY

72 West Adams Street *132 South Dearborn Street*

NEIGHBORHOOD STORES

4562 Broadway
4833 Irving Park Road
2733 Milwaukee Avenue
2745 Lincoln Avenue
4231 West Madison Street
426 East 47th Street
4834 South Ashland Avenue
852 West 63rd Street
9025 Commercial Avenue
11046 South Michigan Avenue

All Telephones: RANdolph 1200

Your Electric Service bill can be paid at our downtown or branch stores

Downtown store closes at 1 p. m. and neighborhood stores at 6 p. m. on Saturdays during August.

THE CAMPAIGN
Both Sides of it

The Tribune is under no political or financial obligations to any one. It is free therefore to present the claims of both national committees, so that you may draw your own conclusions.

REPUBLICAN

This Is the Difference!

BY CARLISLE BARGERON.
[Assigned by Republican National Committee.]

There is something pathetically naive about the New Dealers, either real or affected, as they go into this campaign. Startled out of their cynical smugness by the miraculous appearance of the Willkie star in the skies, offering a hope and renewed courage to a sorely distressed people, they huddle together like the heathens of Noah's time and whine:

"What have we done? He's just like us. He believes in what we do. Why does he intend to strike us down?"

Those fellows down in Washington, being smart-alecky "brilliants," are inclined to look upon religion, just as Hitlerites and Stalinists, and other followers of so-called great personalities, as something old fashioned and out of date. But like all gamblers they are superstitious—and how.

So now they see all sorts of evil omens. They see a dynamic figure rise up out of the foggy bickering at Philadelphia, and they see the people turn to him. They are frightened. The cockiness which was reflected in Harry Hopkins' famous statement, "the people are too damned dumb to understand," is failing to sustain them. A serious danger to this country is that as a hysteria envelops them in the next few weeks, they will do something that will fairly wreck all of us.

This is the DIFFERENCE between him and Roosevelt.

Willkie Will Not Perform Any Miracles.

We do not know of any LAW he intends passing to bring this difference about, or of any particular law he intends to repeal. If he were not genuine he could undoubtedly think up a new law to appeal to particular blocs of voters, maybe one making it the LAW OF THE LAND, that henceforth everybody shall be happy with a penalty for violation of a $5,000 fine or five years in jail, or both. This is the New Deal's way of doing things.

No, Wendell Willkie will not perform any miracles—we don't think. What he will do will be to give the country the INSPIRATIONAL leadership it so badly needs. We can't imagine he will have the time to comment on this person or that person's salary, that he would complain about the fact that a boy prodigy in the movies gets more money than the President, as Mr. Roosevelt once did, that he would be envious of successful men when ours is supposed to be a nation of successful men.

He would not spend his time cultivating the less-privileged by saying to them "Look, how much that fellow up there gets." He would be concerned in the less-privileged getting more themselves.

They Have Ruined English Language.

They may frequently use the SAME words—Messrs. Roosevelt and Willkie. The DIFFERENCE is in the meanings which the two men attach to them.

Mr. Roosevelt and his "brilliant" associates have ruined the English language, perhaps as something else out-moded. When he says "making democracy work," he means packing the Supreme court and abandonment of the legislative processes. For Wendell Willkie, "making democracy work" means a free people, unrestricted in their energies and initiative and spirit of enterprise, creating enough wealth to take care of those of lesser opportunity or lesser ability.

Mr. Roosevelt apparently has never realized that the greatest single complaint against him, is not the supposed beneficences to less privileged people, but that they have been given out of DEBT instead of increased wealth which the more privileged people would gladly create if given the opportunity.

The DIFFERENCE between Mr. Roosevelt and Mr. Willkie is a difference of heart and of mind. How on earth Mr. Roosevelt can have any appreciation of the "working man's" problems, except as he reads about them in books or is informed in the memoranda of his brain trusters, is impossible of understanding. He has never lived other than a cloistered existence, he has never known the pain of hunger.

Wendell Willkie knows more about plain people than one picks up from the servants on a Hyde Park estate. He knows about plain people from being one of them.

There are a lot of differences between the two men.

A Present Bewildered and Sick People.

The difference is as between night and day; between a present bewildered and sick people and a nation on the march again, which in the past has had the admiration and respect of the whole world. The difference is as between a people plaintively saying they hope Hitler doesn't get over here, and a people so strong and so restored in confidence in themselves that the very suggestion of his coming over, would give them a laugh.

The New Dealer's can't understand these things because life has been a bed of roses for them. There are pay raises in Washington and the ranks of burocracy, generally, every day. The wife of a burocrat doesn't have to long for a new hat. There has never been any suggestion that the "frontiers of opportunity" are closed in the field of burocracy.

It is to the great rank and file of people, those millions not a part of the great "social movement" which the New Deal calls itself, those millions not drawing $10,000 a year and more, as well as the perquisites that go with a government big shot, for thinking—the millions not in on this gigantic racket are the ones to whom Wendell Willkie gives a new lease on life.

DEMOCRATIC

Death of a Newspaper!

NIGHTMARE.

No matter what he professes to believe, a man's attitude on the fundamentals of democracy is best evidenced by his treatment of the basic rights of free press and free speech.

This space today is given over to the story of the Chattanooga News, a newspaper published in Tennessee, which was driven to the wall by financial pressure applied by the Commonwealth & Southern corporation during the time when Wendell L. Willkie was the corporation's president. The owner of the News, George Fort Milton, a liberal publisher, lost his paper because he had the courage to speak out in favor of municipally owned power plants, a policy violently opposed by the Willkie company.

The story briefly is this. The legislature of Tennessee authorized the city of Chattanooga to establish a municipal power plant, provided the project was approved by the voters in a referendum. Milton's paper, the News, favored the project. A campaign in opposition was started by the Tennessee Electric Power company, a subsidiary of Commonwealth & Southern, which was then supplying the city with power.

Is This Fair Play or Not?

The power company, of course, had a perfect right to use legitimate methods in fighting the municipal plant. The newspaper had a perfect right to carry on a campaign in favor of its construction. The question is one of ethics and fair dealing. The power company decided to punish the News for its stand.

The Chattanooga Free Press had been published as a semiweekly, but after the battle over the municipal referendum it suddenly blossomed forth as a daily afternoon newspaper published in competition with the Chattanooga News. The power company immediately switched its advertising from the News to the Free Press, paid the latter exorbitant rates for advertising, and gave $10,000 to one of its own attorneys, who in turn handed the money over to the Free Press.

Other tactics favorable to the Free Press were employed. The character of these tactics may be judged by the fact that the railroad and public utilities commission of Tennessee investigated the case and found the power company GUILTY on 917 counts of using illegal methods to destroy the Chattanooga News.

Report to Congress on Investigation.

The charge that a newspaper was driven out of business because of its editorial stand on vital public questions should not be made lightly. Therefore we quote from the joint committee of congress, appointed to investigate the Tennessee Valley authority. This committee was composed of both Democrats and Republicans. The report said [page 200]:

"In October, 1938, after the committee had heard testimony on the matter, an investigation was ordered by the railroad and public utilities commission of the state of Tennessee. On Feb. 10, 1939, the commission handed down an opinion finding that:

"[1] The Tennessee Electric Power company had from September, 1936, thru June, 1938, allowed the Chattanooga Free Press to pay less for electric energy than was called for by its schedule of rates; [2] the power company paid to the Free Press for advertising amounts far 'in excess of regular rates for advertising'; and [3] the power company paid to the Free Press $10,000 thru Silas Williams for the purpose of aiding the Free Press 'to pay these past and future power bills.' The commission referred the whole matter to a state district attorney for action under the Tennessee laws relating to public utilities."

Harassed by Economic Pressure.

A small city newspaper limited in revenue is a ready victim when harassed by economic pressure. An ironical circumstance is that the name of the rival paper, backed by the power interests to do the job, was the Free Press.

It would be in error to assume that Mr. Willkie was unaware of what his subsidiary company was doing because his own company participated in the municipal election by other means. How this conforms with the announced intention of Candidate Willkie to defend "the American way of life" is something for him to explain.

WILLKIE QUOTES F. D. R.--'NO MAN INDISPENSABLE'

Recalls 1932 Statement of President Roosevelt.

BY PERCY WOOD.
[Chicago Tribune Press Service.]

New York, Aug. 25.—Without comment, Wendell Willkie today produced an excerpt from a speech delivered almost eight years ago by his Democratic opponent for the Presidency, Franklin D. Roosevelt, in which Mr. Roosevelt quoted and approved Woodrow Wilson's political adage that "there is no indispensable man."

The G. O. P. nominee called attention to three paragraphs in an address the President made to the Republicans for Roosevelt league here in New York on Nov. 3, 1932, as his campaign for his first term was ending.

Recall Roosevelt's Words.

Roosevelt told that meeting:

"In speaking for the common purposes of all of these forward looking men and women I have, I believe, avoided the delusion that this is a campaign of persons or of personalities.

"To indulge in such a fantastic idea of my own individual importance would be to betray the common hope and the common cause that has brought us all together this year.

"A great man [Wilson], left us a watchword that we can well repeat: 'There is no indispensable man.'"

Willkie spent a fairly quiet Sunday but was at his hotel headquarters for a part of the day. He was asked whether he would accept the invitation to debate campaign issues extended by his fellow Hoosier and old school mate, Paul V. McNutt, federal security administrator.

No Substitute for Willkie.

Willkie's reply indicated that it is his intention not to accept any substitutes for his opponent in an oratorical battle. He challenged the President in his acceptance speech at Elwood and repeated it the moment he was informed Roosevelt had declined.

"These debate suggestions of New Dealers are quite amusing," the nominee said. "It is particularly interesting that the President refuses to debate because he is too busy, while having ample time to make purely 'non-political' dedicatory addresses. Perhaps Secretary Ickes assigned the real cause for the refusal, —namely, that it would lessen the Presidential dignity.

"Debating with McNutt would be a pure loss of time. Paul is a persistent fellow who is trying to keep in the picture after a rather rough and forced exit at the Chicago New Deal convention. It is a little tough going for him, but he is a likeable chap."

Talks With Simpson.

Willkie disclosed that he had talked over the long distance telephone with Kenneth F. Simpson, former Republican national committeeman from New York, who is in Nova Scotia recuperating from a recent illness.

Upon his return Simpson will go out to Rushville, Ind., to discuss the New York political situation with Willkie, who expects to return to Rushville some time this week.

Among the nominee's appointments tomorrow is a luncheon with former State Senator Frank J. Harris of Pittsburgh, independent Republican and former Pinchot leader, who will advise the nominee on conditions in western Pennsylvania.

Indorsed by Novelist.

Willkie today released the text of a telegraphic indorsement he received from Ellen Glasgow, the Virginia novelist whose works he has read for years and thoroughly admires.

"I rejoice in your sincere and courageous declaration of principles," Miss Glasgow wired. "You stand, I believe, for the enduring values in American life. With other Virginians who have been loyal to Democratic tradition I shall vote in Virginia not for the name of a political party but country in this critical hour."

Campaign Aids Appointed.

Washington, D. C., Aug. 25 [Special].—Francis E. Rivers of New York City and Sidney R. Redmond of St. Louis, both lawyers, have been appointed heads of the eastern and western sections, respectively, of the colored division of the Republican national campaign, Representative Joseph W. Martin Jr., chairman of the Republican national committee, announced today.

URUGUAY CELEBRATES 115TH ANNIVERSARY OF HER INDEPENDENCE

MONTEVIDEO, Uruguay, Aug. 25.—Uruguay today celebrated the 115th anniversary of her independence. Civic organizations thruout the country held patriotic meetings and crowds shouted insults at Fascism and Nazism as orators extolled democracy.

Newspapers, with the exception of Montevideo's three Fascist sympathizers, urged their readers to defend democracy against Fascism.

In Montevideo President Alfredo Baldomir reviewed a parade of Uruguay's armed forces.

MARSHALL FIELD & COMPANY

Grammar school, high school or college . . . get your classroom needs at Field's

It's wise to buy at Field's because our assortments are so large . . . our stocks so complete . . . our prices so well within your school budget. Listed below are just a few of the school necessities you can profitably get here.

Pencils and boxes with name on both. 2 dozen pencils in box, 98c
Zipper ring notebooks of cowhide; full lined. $4.75
School bags of cloth or Fabrikoid. $1 to $3
Regulation ring binders in leather or Fabrikoid. 85c to $4.50.
Portable typewriters in all standard makes. Trade-in allowance on your old machine. $29.75 to $69.50
Printpack personal stationery. Per box, $1 to $1.50
Drawing instruments and other supplies.

Stationery
First Floor, North, Wabash

MARSHALL FIELD & COMPANY

LAST 6 DAYS!
AUGUST FURNITURE SALE—thousands of pieces specially priced

$24.75 set

They cost so little . . . have such swish!

BEAUTIFUL BOUDOIR CHAIRS

now at low Sale prices

Next week all these chairs will cost much more. Why wait? Perfectly darling styles to choose from . . . chubby little button-back ones, swish Regency styles, extra big soft ones (oh! so comfortable). Gay florals, plain fabrics or superb stripes. Marvelous colors. Do come see them.

Eighth Floor, North, State

$7.95
$12.95
$14.95
$17.95

The easy way to buy—
USE OUR CONVENIENT EXTENDED PAYMENT PLAN

You can budget any purchase of $40 or more. Just explain your needs and let us tell you how moderate the down payment is, how low the carrying charges are. There is no red tape.

MARSHALL FIELD & COMPANY

STORE OPEN ALL DAY NEXT SATURDAY

MARSHALL FIELD & COMPANY

AUGUST SALE OF LAYETTE ESSENTIALS AND NURSERY FURNITURE
. . . save before the week is out!

1. **Rounded-corner play yard, $8.95.** Sturdy functional piece that can be opened with one hand. Play yard pads, $1.85 and $2.85.

2. **Budget dressing table and tub, $4.45.** A convenience every hour of the day.

3. **Carrying basket, $3.** Ivory, pink or blue. Lining of cotton crepe, $2.50; rayon, $3; China silk, $4. Pads for basket, $1 and $1.75.

Truck for basket, $2.75. Ivory, pink or blue.

LIVING ARRANGEMENTS OUR SPECIALTY

Home, sweet home with a young baby does take clever planning on your part. Fortunately, the *best* way to take care of him is also the *easiest* way—the way you'll find at Field's. Do your planning now, while August special prices save you money.

Infants' Section—Fourth Floor, North, State
This Sale also in our Suburban Stores

MARSHALL FIELD & COMPANY

It all adds up to

Midland Fleece

$25

Not too young—but not too old
Not too heavy—but very warm
And smart for several seasons

That's the whole Winter coat story in a nutshell. Box, reefer, two wraparounds—designed to the teens' taste in one of the finest fleeces you could buy. It's mohair, angora and wool backed with cotton for extra strength. Natural, seal or navy. 10 to 16.

Hats to match coats, $3.95 to $7.95

Girls' Section—Fourth Floor, Middle, State
Also in our Suburban Stores

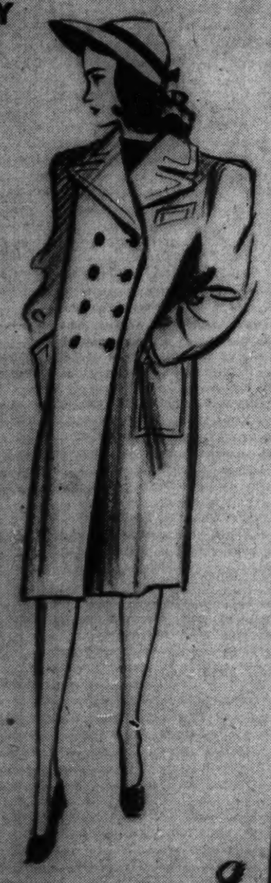

Sketched. **Jane Bittel,** University High representative on our High School Board, in the new box model.

Chicago Daily Tribune
THE WORLD'S GREATEST NEWSPAPER

FOUNDED JUNE 10, 1847

ENTERED AS SECOND CLASS MATTER MAY 14, 1903, AT THE POSTOFFICE AT CHICAGO, ILL., UNDER ACT OF MARCH 3, 1879.

All unsolicited articles, manuscripts, letters and pictures sent to The Tribune are sent at the owner's risk, and The Tribune company expressly repudiates any liability or responsibility for their safe custody or return.

MONDAY, AUGUST 26, 1940.

THE TRIBUNE OFFICES.
CHICAGO—TRIBUNE SQUARE.
TOKIO—IMPERIAL HOTEL.
LONDON—135 FLEET STREET.
PARIS—1 RUE SCRIBE.
BERLIN—HOTEL ESPLANADE.
MEXICO CITY—QUETZALCOATL PALACE.
PANAMA CITY—HOTEL CENTRAL.
MILWAUKEE—110 EAST WISCONSIN BUILDING.
NEW YORK—220 EAST 42D STREET.
DETROIT—5-265 GENERAL MOTORS BUILDING.
WASHINGTON—815 ALBEE BUILDING.
LOS ANGELES—SPRING AND FIRST STREET.
SPECIAL REPRESENTATIVE.
SAN FRANCISCO—155 MONTGOMERY STREET.

THE TRIBUNE'S PLATFORM FOR ILLINOIS AND CHICAGO

1. *End the Parole Business.*
2. *Build Deathproof Highways.*
3. *Make Chicago the First City in the World.*
4. *Faster Suburban Service.*
5. *Up to Date Local Transportation.*
6. *A Lake Front Airport.*
7. *A Motor Ferry to Michigan.*
8. *Cut Taxes in Half.*

THE THIRD TERM CALL TO ARMS.

Mr. Roosevelt now has the authority he desired to call the National Guard out for training and for service as far away as the Philippines. That commonwealth is included, he said, just in case. There was only one chance in a hundred of an overseas expedition being required, but Mr. Roosevelt wanted the authority for it. The guard and the regular army have been engaged in very useful maneuvers in the regular course, not the least useful because they revealed that the men had to use trucks for tanks and gas pipes for antitank guns.

Mr. Roosevelt also wants conscription, and he wants it now. He demands that congress pass a law which will permit the draft boards to go to work as soon as possible. A senator remarked that he didn't see the political sense of sending men to their polling places to register for peacetime conscription in October when many of them would be returning to the same polling places to vote in November. Some one must see some political sense in it.

Any one who thinks that the Democratic candidate would jeopardize his chances of election with his eyes wide open has a strange opinion of that candidate's interest in his own future. Mr. Roosevelt has already made the supreme sacrifice to get that third term. He said he had sacrificed the desire to retire to the demands of his conscience. Such a sacrifice absolves him from making any others.

Consequently it isn't to be assumed that Mr. Roosevelt thinks he is risking anything by demanding conscription now, and the reasoning back of his idea makes itself very clear. He has offered himself as a war candidate. It is his story that if there had been no war nothing could have induced him to go after another term. If he is to be taken at his word, he would not have run again to preserve what he calls the social gains of the New Deal. He would have left them to take their chances with another man, possibly a Republican, or possibly a Democrat who was not a New Dealer. Only the war changed Mr. Roosevelt's mind, according to his account of the inner struggle between inclination and duty.

According, then, to the New Deal campaign prospectus, the war makes Mr. Roosevelt the indispensable man. This is the campaign slogan. It is the cry which is to arouse the country. It is the vote getter. If that is the program, the New Deal will be played down and the new war will be played up. If the campaign is to be made on the war, the war activities must be multiplied. The imminence of war must appear greater as the election comes nearer.

A candidate who has put that sail up on his boat must fill it with the winds he needs. If war is his only excuse for doing something no other President ever did, then war must be made to seem very near and very real, if, indeed, it is not actually to be undertaken. Anything which made it seem very close and very terrible, according to this line of reasoning, would be good politics. And so Mr. Roosevelt can be explained politically. If there is a better political explanation it will be welcomed.

Mr. Willkie, it would appear, intends to direct the attention of the people to their domestic problems. He says that they cannot undertake the defense of their country with the best guaranties of success until they have corrected some of the economic ills into which they have been pushed. He proposes to correct those ills without omitting any right measures to build up the army, navy, and air force.

But Mr. Roosevelt will attempt to smother the discussion of the troubles at home with the roll of the drums and the sound of marching men. He is too busy to discuss the conditions which the New Deal has created. He is inspecting military works and drafting military bills. He is in consultation with his generals and admirals. He is trying to send American warships into combat. Each week he raises the war excitement a little higher. He will make war, if he can, the overwhelming preoccupation of the people. Their men folk will be in camps which don't exist, learning to use weapons they don't possess. And he will be indispensable to the whole vast scene of confused military activity.

Long ago it was foreseen what would happen if he could not be deterred and would not restrain himself from seeking a third term. That ambition would upset the country when it should be considering its defense needs without even the suspicion that the third termers were playing politics with them. The drive for the third term plunges head on into questions of military policy and scatters sober and reasoning consideration of them to the winds.

People who believe that most of the present agitation is vote getting stuff intended to put over the third term at any cost, even of war, cannot have any faith in the proposals or the proposers. When an unruly political ambition is entangled with a defense program in critical times two dangers are presented; one that the ambition will succeed; the other that the defense program will fail. Mr. Roosevelt's conscience was no friend of his nation. If he wishes he had more than one life to give to his country it would be to spend all of them in the White House.

NLRB IN THE COURTS.

In what is usually the quiet season in the courts, the federal Courts of Appeals about the country have been unusually active in handing down decisions interpreting the most contentious of the New Deal's measure, the Wagner labor relations act.

The Timken Silent Automatic corporation was ordered Tuesday by the Court of Appeals in New York to reinstate 18 employés found to have been discharged for union activities, and to cease from further labor practices. This sustained an order of the National Labor Relations board. What makes the decision remarkable is that the corporation was dissolved three years ago. A dead corporation is no more able than a dead person to provide jobs or alter its practices.

More to be wondered at is the decision of the same day by the federal Court of Appeals at Boston in the case of the Waumec Mills, Inc., of Manchester, N. H. The two textile workers who were involved in the case had applied for jobs when the company began to manufacture rayons in an old mill of the Amoskeag company which had been idle for two years. There was considerable unemployment at Manchester at the time and several applicants for every job. In interviewing the applicants the mill superintendent asked them about their union affiliation and learned that the two had been textile union officials. Testifying before the labor board examiner, the employer said that he hadn't hired the two men because he learned they were trouble makers, and anyhow, plenty of younger men were available. The two men sought reinstatement and back pay altho they were working all the while in another rayon mill. The court sustained an order of the labor board which ordered the Waumec mills to "reinstate" and pay several years' back pay to two officials of the textile workers' union who had never been on the firm's pay roll.

It may be another year before these cases are finally passed upon by the Supreme court, and by that time the labor relations law may be a far different instrument than it now is. If the law really means what the courts have said, the arguments for amendment or repeal have been strongly reinforced. Popular opinion won't support a law which makes it possible for a man to collect years of pay from a job which he never had.

HOW TO AVOID EXCESS PROFITS TAXES.

It is now proposed that the contemplated unified traction company lease and operate the Chicago Motor Coach company instead of buying it.

The reason given for this is that the bus company is carried on the books of its parent corporation, the Omnibus corporation, at a valuation of $2,750,000. It has been reported that $8,500,000 would be paid for the property. If that were done the Omnibus corporation would realize a profit of $5,750,000 and would have to pay about $2,300,000 of the sale price to the federal government in income and excess profits taxes.

A simpler solution of this difficulty would be to buy the bus company for what it is actually worth, which is probably far closer to its book value than to $8,500,000. Its physical properties, consisting of a few garages and shops and some buses that are being bought on time and are running up obsolescence as they are being paid for, may be worth the book value, but we prefer to see an accurate appraisal before committing ourselves.

The only basis on which a price even approaching $8,500,000 can be justified is that of capitalized earnings. The bus company has thruout its history been a marginal utility. It has charged a 10 cent fare and has skimmed the cream off the transportation market by cutting out owl service and abandoning routes that proved unprofitable. Its own officers have justified these tactics by the statement that the public has not suffered, since the surface lines and "L" have given the unprofitable service that the buses failed to provide.

The bus company is the only one of the three existing transportation systems which it has been suggested should be valued on this basis of capitalized earnings. Indeed, if that basis were applied to the "L" lines, the present owners would have to pay a purchaser to take the properties off their hands. If the bus company were merged in a unified system most of the advantages to which it owes its profits would disappear. The purchaser on the capitalized earning basis would be paying for a dead horse, which the users of the system would have to embalm with their fares.

The public has not forgotten the anxious cries of the aldermen, "Where is the bus company?" every time they met to discuss the traction settlement. On behalf of the bus company officials it must be conceded that none of their public acts has given any justification for that anxiety. Nevertheless, the tenderness shown at the city hall toward bus company valuations leaves ground for suspicion that some people still think there's gold in them buses.

This discussion may be regarded as largely academic. It does not appear that the politicians, the courts, the securities holders, and the New Dealers are going to get together on the traction franchise for a long time. If Harold Ickes is interested in the fate of his subway he should advertise for bids on a few tons of mushroom spawn. It's not going to be used for anything else for quite a while.

Honest Harold has, of course, already collected one dividend on his PWA millions. They helped reelect Mayor Kelly, and thus were a means of providing that peerless leader of sentiment at the Chicago Stadium—The Voice of the Sewers.

BIRDS OF A FEATHER.

[Memphis Commercial Appeal.]

Once regarded as a purely southern institution, but long since disowned and revealed as the antithesis of all that is pure southern Americanism, the Ku Klux Klan has finally degenerated to the point where it seeks refuge in the camp of the German-American bund.

On Sunday the eastern units of what remains of the $10 a head nightshirt organization took over the bund sector in New Jersey's Camp Nordlund and staged a mutual lovefest with the American Nazis. They called it an "Americanism" rally.

It was inevitable that the two should get together in the same nest, for their feathering is identical. Both are intolerant. Both make the inspiring of racial hatred a fetish. Both make organized religion the butt of their attacks. For some months they have been carrying a propaganda torch for each other. Now they have gotten together and the country should be glad of it. It will be easier to find them when the time comes.

FRONT VIEWS AND PROFILES

By June Provines

POLITICAL FOLLOWINGS IN MEXICO.

The personal opinion of a Mexican in an important post in the Cardenas régime as to the political situation in Mexico is contained in a recent letter. "I have obtained the most exact information possible," the writer says, and appends the following table:

	Pct. with Camacho.	Pct. with Almazan.
People in general	5	95
People who voted	10	90
Governors of the 32 states	95	5
Mayors of towns	80	20
Senators and deputies	98	2
Members of the cabinet	90	10
Generals of the army in service	80	20
Highest grade officials of the army in service	70	30
Lower grade officials of the army in service	10	90
Soldiers of the army in service	5	95
Supreme court	75	25
President Cardenas	?	?

"Note: Five per cent of the voters were forced to do so for Camacho and the voting machinery was in the hands of the Camachistas, since the day before the election, against the law, thus preventing the Almazanistas from voting in the official places. Therefore, the Almazanistas had to install their own places against the official rules for voting.

"All the official racketeers who slaughtered innocent people are free and laugh at the Almazanistas.

"Something very terrible is in gestation. No one knows how far this will go."

A PATH.

I love to see a little path
Half-trodden thru the grass.
It makes me think of friendly folk
Who, unassuming, pass,
Intent upon some little act
Of simple kindliness.
I love to see a little path
Half-trodden thru the grass.

—J. O. L.

Style News.

The days are shorter, there is a distinct premonition of autumn in the air, and the fashion shows that indicate the styles in clothes, hats, and complexions for the new season are under way. There was a corset manufacturer's style show last week, too. The firm member who was describing the models made an interesting announcement.

"Breasts," he said pontifically, "will be in a normal position this year."

• • •

The corset manufacturer's pronouncement brings to mind Princess Rostislav's story of the two dress shop proprietors who were lunching at an adjacent table in a New York restaurant. It was when the "long torso" first became style news last spring.

"You ought to see my new long torso," said one. "It's selling like hot cakes."

BUS AT RUSH HOUR.

Man is descended from sources marine—
A species of piscine life, science must mean . . .
So, creaking along in a tight-packed machine,
Pardon my elbow, my dear Fellow Sardine!

—J. F. B. Jr.

Indian Art Motif.

A visitor in town last week was Rene D'Harnoncourt, big, broad-shouldered artist and authority on Indian art for the American government, who was on his way east to help arrange the forthcoming exhibit of American Indian art at the New York Museum of Modern Art which is being put on by the Indian arts and crafts board of the United States department of the interior. The American theme in autumn styles includes American Indian inspired clothes and jewelry, as well as South American. Mr. D'Harnoncourt is working with clothes designers in the east, transmitting authentic American Indian designs. Beaded buckskin jackets, for instance, are an autumn style.

"The trouble is," worried Mr. D'Harnoncourt, "when real Indian craftsmanship is used it is impossible to turn out the desired quantity, so, because of the craze for things Indian, department stores will be flooded with cheap imitation Indian things."

An Indian woman who does bead work practically dreams her designs, he pointed out, and her skilful fingers copy out the dreams in her head. You can't dream enough designs for an order for, say, 2,000 jackets for one department store.

Editorial of the Day

GO TO PRISON AND GET RICH.

[Detroit Free Press.]

Go to prison and make yourself rich. Since life in a penitentiary is not usually associated with business opportunities, that idea may seem a trifle odd, but it's no dream, anyhow not in our state.

For if we understand George A. Kropp, corrections commission secretary, a Michigan thug in retirement from the world needs only a few dollars for capital, an acquisitive mind, and maybe a little pull with the management to be set. While others work for the state in expiation of their sins, he can have people working for him.

Take the case of Killer Burke, lately deceased in Marquette prison. According to the record as now published, Burke cleaned up $8,000 while sojourning at the institution. He did so by obtaining and operating an exclusive concession for the manufacture and sale of curios. He had several fellow convicts on his pay roll, and he peddled his stuff to tourists who stopped at the familiar little shop on the highway which runs past the prison.

Mr. Kropp in revealing these somewhat plutocratic details hastens to explain that the concession system is a fairly common practice in Michigan and there really is "no favoritism."

That is as it may be, but allowing a man to go into a manufacturing business on a more or less monopolistic basis and employ a number of hands, seems like a funny way of punishing him for committing a heinous crime.

A 75 m. p. h. hurricane ripped thru Charleston, S. C., the other day, doing considerable damage. However, it was reported that none of the older natives were blown off their high horses.—Washington Post.

A boom between now and Nov. 5 will be ascribed to [A] the New Deal and its works or [B] the expectations of a Republican victory. Vote for one.—Illinois State Register.

How to Keep Well By Dr. Irving S. Cutter

To the limit of space, questions pertaining to hygiene and prevention of disease will be answered in this column. Personal replies will be made to inquiries, under proper limitations, when return stamped envelope is inclosed. Dr. Cutter will not make diagnoses or prescribe for individual diseases.

[Copyright: 1940: By The Chicago Tribune.]

VITAMIN B IN FACIAL NEURALGIA.

NOWADAYS one cannot take a mouthful of food without encountering one or more vitamins. Some of our friends, fearful of these powerful chemicals, look under the bed at night to make certain that none is in hiding. For the most part, however, they are peaceful substances and much unhappiness can come if the diet does not contain them in adequate proportions.

We know that certain specific diseases may follow their absence. For example, when totally deprived for weeks of oranges or fresh edibles [vegetables or meats] the loathsome sores of scurvy may appear. But to expect that every malady known to man will be checked thru their influence is asking quite too much.

Recently, however, reports on what is termed the Borsook technique for the control of tic douloureux [trigeminal neuralgia] have shown such striking results that further trial is warranted. The program calls for intravenous injections of one of the fractions of B. In addition, rice bran extract and liver are administered by mouth. The diet is held low in starches and sugars altho extra quantities of fish oil for the purpose of supplying D are prescribed.

Within two or three months there comes a definite response and the management is continued until the patient is free from discomfort for at least 60 days. Thereafter, the daily "shots" are reduced gradually to one per week.

A case described by Matzger is that of a woman of 59 who had been troubled since 1932. The old-time remedy—the injection of alcohol—was utilized in 1933. For 18 months she was without pain. The second treatment in 1935 was less successful, while the third in 1937 and the fourth in 1938 were without the slightest value.

Under the Borsook plan, which was initiated in February, 1939, there was continuous alleviation from the outset. By June the patient was herself again—with a new outlook on life, increased appetite, normal body functions, and a generous amount of energy. The remedy was discontinued in August but a relapse occurred in November and she is now convalescing slowly under a renewal of the régime.

Another individual had been a victim for 12 years. A seizure would be experienced should anything touch the left side of the lower lip, or should he face a cold wind or engage in chewing or talking. He had been wholly incapacitated since 1934. Alcohol introduced into the vicinity of the affected nerve brought but temporary respite. The new treatment was begun in June of 1939 with progressive recovery. Entire cessation of all indisposition was achieved by August. He is now taking B orally—so far without any sign of recurrence.

In addition to the pronounced effect upon the principal ailment, Matzger states that the improvement in general health and nutrition was so marked that he has employed the routine procedure with others not afflicted with periodical attacks of pain. Apparently many conditions once thought to be inflammatory in origin may be proved to be merely food deficiencies.

Investigators were led to try the method in tic douloureux because of the effectiveness of B1 in easing the distress which so frequently accompanies chronic alcoholism and pregnancy. In addition it was hoped that there might be found a substitute for the surgical process which involves cutting completely or partially the sensory root of the Gasserian ganglion within the skull.

In the original study of Borsook and others, 58 patients with facial neuralgia were given large doses of vitamin B1, most of whom were offered the added assistance of liver extracts. Fifty-two of this number were helped and others had short remissions with freedom from symptoms. Observations of these authorities have now extended over 16 months. Only four failed to receive some benefit.

NOT SNAKES.

Mrs. P. A. writes: Is it true that every seven years there is a change in the body?

REPLY.

For better or worse? Body changes proceed steadily hour after hour. Humans do not undergo seasonal molting or periodic shedding of the skin.

COLD BATHING.

W. T. writes: Is it harmful to take two or three cold baths during the warm days? I do not remain in the tub long enough to become chilled.

REPLY.

Not if you are accustomed to it.

Test Your Facts

Below each of the following questions are listed three answers. Make your choice, turn to page 26 in the Want Ad section for the correct answers, and mark your score:

1. In the northern hemisphere winds of a cyclone blow in which direction?
[a] Clockwise, [b] counterclockwise, [c] from the southwest.

2. In Greek mythology, who was the god of dreams?
[a] Pluvius, [b] Zeus, [c] Morpheus.

3. Which of these three names refers to the central character in the story, "The Man Without a Country"?
[a] Philip Nolan, [b] Edward Everett, [c] Edward Everett Hale.

4. Cambodia, Annam, Tonkin, and Laos are parts of:
[a] British India, [b] Dutch East Indies, [c] French Indo-China.

"THE CHAMP"

VOICE OF THE PEOPLE

Writers should confine themselves to 200 or 300 words. Give full names and addresses. No manuscripts can be returned. Address Voice of the People, The Tribune.

THE WARLIKE MR. BULLITT.

Keokuk, Ia., Aug. 21.—In his Philadelphia speech Ambassador to France William G. Bullitt, asked: "When are we going to tell our government that we want to defend our homes and our children and our liberties, whatever the cost, in money or blood?"

Mr. Bullitt was really addressing, I would say, our young men approximately 26 years of age—average age between 21 and 31. Now note that Mr. Bullitt himself was just 26 when our government was calling for young men for the world war; one might imagine that he has a 23 year old army rifle with notches all over its barrel to help him keep track of the Germans he slew in battle.

But Senator Wheeler, statesman with a distinguished world war record, comments on Bullitt's speech as follows:

"That is what Bullitt did the beginning of the last war. After shouting for war at the top of his lungs, he being 26 years of age at that time, he found himself a safe place in a 'coffee cooling' job in the state department during the progress of the war."

But Mr. Bullitt was probably required by the federal administration to send up this "trial balloon" just as Senator Pepper of Florida a few days ago suggested a dictator would be about right for now. Mr. Roosevelt would hardly be too busy to consider well the reactions to these inspired statesmen's [?] wise cracks, notwithstanding his assurances to our citizens that he doesn't have his mind on political matters at all, at all, at all.

BIRDWELL SUTLIVE.

PLEADS FOR MOURNING DOVES.

Chicago, Aug. 22.—Last Sunday morning a gentle rain was falling. In the tall elm on the parkway a mourning dove was cooing softly—one of the sweetest sounds in the world. "Each cooing dove and sighing bough."

In the country when we were children a pair built each year on the low branch of an evergreen tree. We guarded the little nest as something precious. Yet these innocent, lovely birds, so rarely seen or heard any more, are listed as "game birds" to be slaughtered by "sportsmen" when the season opens in October. Why they were ever put there in the first place is one of the mysteries of our so-called civilization.

Legislators, humane agents, and a prominent nature writer promised several years ago to do everything in their power to change this law, but these vanishing birds are still on the death list. C. W.

BLOCKADE WARFARE.

Chicago, Aug. 21.—Ever hear of the Boston tea party? Remember how the colonists resented the restrictions on getting their tea with the exorbitant taxes levied? "Take it or leave it," and they wouldn't take it.

Well, you have a coffee party in Europe today altho it embraces pretty nearly everything man needs or uses. Can't buy coffee in Europe neutral or otherwise, England says so. Brazil needs the business, but that is beside the point.

Incidentally no warfare is so cruel, so devastating in result as the blockade warfare. Easier to drown or die from bombs than to see women and children slowly starved to death and be impotent. Let us keep out of the war—there are two sides to it. OBSERVER.

COLORED WOMEN'S WORK.

Chicago, Aug. 21.—I wish to voice appreciation, as I know thousands of our men and women also feel, for the splendid article which appeared in The Tribune on Woman's week at the American Negro exposition.

The article which Miss Betty Browning wrote will serve as a stimulation to the great army of colored women whose lives are devoted to service and the betterment of all humankind. ETTA MOTEN.

MR. ICKES' PARTIES.

Appleton, Wis., Aug. 22.—Listening to Secretary Ickes' criticism of Wendell Willkie's departure from the Democratic party and his talk about Mr. Willkie's "current party," one wonders whether he, himself, has been as loyal in his party affiliations as he would have the public believe.

The following record is taken from his biography in "Who's Who in America," 1938-'39:

1912-'14—Chairman Progressive County committee, Cook county.
1914-'16—Chairman Illinois Progressive State committee.
1915-'16—Member Progressive National committee.
1916—Member Republican Campaign Executive committee in charge of Hughes' campaign for President.
1916—Delegate at large to Progressive National convention.
1920—Delegate to Republican national convention.
1924—Illinois manager of Hiram Johnson's presidential campaign.
1926—Manager, Hugh S. Magill, independent Republican candidate for United States senator.
1932—Chairman National Progressive League for Roosevelt and Garner.
1933-'40—Secretary of the Interior in President Roosevelt's cabinet.

"Consistency, thou art a jewel."

FLORENCE W. SLEEPER.

PROTESTS MUSEUM DISCHARGES.

Chicago, Aug. 23.—Whatever the reason for such a course, it must always produce a painful impression on the public when a new institutional head proceeds to discharge valued members of the staff who are familiar with their duties.

I have no personal acquaintance with any member of the staff of the Rosenwald Museum of Science and Industry, but whenever I have had occasion to seek information or advice there I have always been impressed with the intelligent and efficient service rendered by various staff members. For instance, I have greatly admired the evidences of skilful and devoted planning, carried on apparently under difficulties, by the librarian to build up a library and library service which should be useful to the public interested in science and industry.

Presumably the reason for wholesale dismissal of valuable museum employés is economy. If the board of the museum were to take the public somewhat into its confidence, is it not possible that a way might be found to avoid what can scarcely fail to be a serious blow at the usefulness of the Rosenwald museum?

M. K. CHAPIN.

AMONG THE PENSIONERS.

Chicago, Aug. 21.—I am on no pension, but I am getting over 1,000 pensioners every month to say they will not vote for any Democrat in this state. If anybody on that pension list votes for a Democrat they ought to have their brain examined. Don't get me wrong. I have been a Democrat all my life, but not this time. CALVIN FITZMORRIS.

A PIGEON FROM WHERE?

Minonk, Ill., Aug. 20.—A pigeon just walked into my house—3:15 p. m. Tired and hungry. Band on right leg, Aug. 40, Chicago 101499.

Left leg one side band, made in Belgium 560. One 565 other side.

TOM LIVSEY.

THE OLD, HAPPY DAYS.

Elk Rapids, Mich., Aug. 18.—Antrim county in Michigan is celebrating its 100th anniversary at Elk Rapids. The streets are full of farmers, some very young and some very old. There are Indians from Cross village. And there are tiny babies that look as if they had just started their first hundred years. Everywhere groups are talking, and they talk of what happened years ago. They recall the old days and the old times. Nowhere do you hear a word about war, not a word about elections. It's all just home talk; who got ribbons at the 4-H show; listening to the old couple play, she on a spinet piano and he on an old dulcimer made for him by the Indians some 40 years ago. And the Indians, real Americans, some of them walking with the same straight stalk their ancesters had when they first settled here 100 years ago.

Elk Rapids was the playground of the Algonquins; no wars were fought here and it is as if the people here just kept that tradition. But, ominously enough, overhead is the almost constant buzz of airplanes. MERAB S. FERGUSON.

MOTHERS AND THE EFFIGY.

Sycamore, Ill., Aug. 22.—After reading about the hanging of Pepper in effigy on Capitol hill. I think those women in the Congress of American Mothers have one-track minds. I think their attitude was wholly un-American and their conduct outrageous.

I have brothers and friends whom the draft bill would affect. But I feel it would be far better to see our sons, brothers, husbands, or friends go to war trained and thus better able to defend themselves as well as their country.

RITA E. DUGAN.

FINE SKY LINE; UGLY SIGNS.

Chicago, Aug. 21.—Wake up, Chicago! Why should gasoline companies be allowed to spoil our splendid sky line with their ugly signs atop Michigan boulevard buildings?

Who is responsible for permitting this atrocity? To whom can we appeal for an ordinance to stop this practice?

BEATRICE BUEHLER KELLY.

FRIEND OF THE PEOPLE

Letters to this department must be signed with names and addresses of writers.

SEWER CAPACITY.

Chicago Aug. 22.—[Friend of the People.]—My property at the above address, also the five others in a row here up to the corner, have flooded basements every time there is a strong rain like we have been having. What can be done for us?

J. G.

REPLY.

Please be advised that a thoro investigation was made on July 15 which discloses the main sewer and catch basins adjacent thereto to be in good order. The main sewer was temporarily overtaxed due to heavy rainfall.

The sewer is of sufficient size to take care of ordinary rainfall.

THOS. D. GARRY,
Superintendent of Sewers.

NEXT ON THE BILL

[London Star.]

TODAY IN HISTORY

Aug. 26, 1914

Togoland, German colony in West Africa, captured by British and French forces. Before giving up the Germans dynamited their powerful wireless station, which communicated directly with Berlin. Germany had held the colony since 1884, when she had persuaded the native king of Togo to place his realm under German suzerainty. Subsequently the allies divided the country into mandates, the French taking the coastland and the British the interior.

[Copr.: 1940: By Encyclopedia Britannica.]

Store Open All Day Next Saturday

MARSHALL FIELD & COMPANY

Last 6 days!

FIELD'S ANNUAL AUGUST SALES

SHOES (for the whole family)

FURS — **FURNITURE**

Winter Coats — **French Gloves**

Baby Carriages

Layette Essentials and Nursery Furniture

Upholstery — **Broadloom Carpet**

Kitchen Furniture — **Frames and Framing**

•

Box Sale of Men's Silk or Lisle Hose

Box Sale of Men's Athletic Underwear

Men's White Jacquard Shirts

Men's Overcoats

Mink harlequin collar on black or black cherry wool. 12-18. $110

August Sale of Winter Coats

A big help to your budget!

Last week of the Sale offers great savings on Salon coats of

ADVANCE WINTER FASHION

$110

Other Salon coats at $88, $125, $145, $175 and up

Smart advance fashions . . . rich, luxuriant furs . . . superb, long-wearing fabrics from Juilliard and other fine woolen makers. All the coats portray the new *restrained* silhouette, the new *quiet elegance* of color, fur, fabric. *Every coat is a tremendous value—the kind you'll pay much more for after August 31.* So be fashion-wise and money-wise; select your coat now, while the August Sale prices are in force. Choose the coat that does the most for you. You're always sure of quality, workmanship, fashion authority at Marshall Field's.

- **Every coat is warmly interlined**
- **Every size is included in the August Sale: 9 to 52½**
- **A down payment will hold your coat until November 1**

Coat Salon—Sixth Floor, North, State
August Sale also in Evanston and Oak Park

Polonaise coat in black with Persian lamb. "Antique gold" buttons. 12-20. $110

Sheared beaver on black cherry, brown or blue wool; Persian lamb or caracul with black. 35½-43½. $110

Swirl of Jap mink for warmth and decor. Black or brown wool. 12-20. $110

Persian lamb bow collar, pouch cuffs. New pleated skirt. Black only. 12-20. $110

Every pair is specially priced

August Sale of Shoes

Last week of Sale prices

Last chance to save on shoes

for every member of your family

All our new Fall styles included

Why not choose yours today?

Salon Aristo Wendy, black or wine suede. $13.75

Every leather, every heel-height, every type of shoe is included in this famous yearly event. Smart Chicago women plan their shoe buying to take advantage of the great values in Field's August Sale of Shoes. This year our collection is gayer, more exciting, more diversified than ever before. Don't be caught without new shoes when the first Fall activities begin—especially when you can have *new styles* at *big savings*. Only six more days of special prices!

Shoes—Fifth Floor, North and Middle, Wabash
August Sale also in our Suburban Stores

Aristo perforated tie of sleek black suede. $9.75

Staccatoe Lotus pump of elasticized suede. $7.10

Staccatoe Argentine tie of coal black suede. $6.10

Salon Aristo Dutch boy, comes in suede and alligator. $14.75

Aristo step-in of snug elasticized suede. $10.75

Young Modern tie of antique tan calf. $7.90

Young Modern black suede bow-pump. $6.10

CHOOSE FROM ANY OF OUR FAMOUS LINES

Salon Aristo — Staccatoe — Peacock — Young Modern

British Walker — Arch Preserver — Tru-Poise

Aristo — Play and Boudoir Shoes — Dr. Locke

August Sale of Furs

Don't put it off!

Buy that beautiful coat at a once-a-year special low price

$97.50 $165 $195 $225 $265

$295 $365 $395 $495 and up

Persian Lamb $495

Hundreds of beautiful fur coats . . . dozens of different furs . . . every type from a gay little sports jacket to sumptuous mink and sable. *You save on every single fur in our Fur Salon.* But this is the last week at these special low prices. Field's long experience with furs, Field's enormous purchasing power and Field's insistence on quality of skins, quality of workmanship, insure your getting *superb value for every dollar you spend.* We show you two flattering styles in popular Persian Lamb.

Fur Salon—Sixth Floor, North, Wabash
August Sale also in Evanston, Oak Park

Persian Lamb $295

A down payment will hold your fur coat in our cold storage vaults, without extra charge, until November 1.

A MAN WITH $55 BUILDS BIGGEST JUNGLE AIR LINE

Planes Link 235 Towns in Latin America.

BY WAYNE THOMIS.
[Chicago Tribune Press Service.]

TEGUCIGALPA, Honduras, Aug. 25.—The world's most successful air line—a commercial air transport company that makes a profit carrying barefoot Indian passengers, drums of oil, tons of dried beef and bags of bottled beer over dense Central American jungles, has its headquarters here. The company is incorporated as Transportes Aereos Centro Americanos—but is is known from Mexico to the canal as TACA.

Literally TACA is the life line of many communities in Honduras, Guatemala and Nicaragua. TACA's airplanes—mostly Ford trimotors that went out of service in the United States seven years ago—furnish the only means of entrance and exit for many towns in the jungle country.

TACA's service is so regular and reliable that the mule trails and Indian paths that connect these communities with civilization have grown over and become lost thru disuse. TACA brings in new workers to these mining towns, supplies food, drink, and mining machinery, and it flies out the dead, and even on occasions acts as peacemaker in a revolution.

Peace for Nine Years.

It is quite a coincidence that Central America has had peace since the first month TACA started its operations, some nine years ago. At that time Lowell Yerex, a New Zealander who attended Valparaiso university at Valparaiso, Ind., and later served in the royal flying corps in the world war—was the sole pilot of the company.

He has one four place Stinson Jr. airplane with a 200 horsepower motor. Using this airplane for bombing and machinegun attacks—the gun was fired by a passenger who lay on the floor and shot out the door—Yerex "scattered the enemy" and enabled the forces under Gen. Tiburcio Carias Andino to win.

The general became president—he still is in office today.

Yerex was given concessions for flying all over Honduras. Today he owns 52 planes and operates in British Honduras, Guatemala, El Salvador, Nicaragua, Honduras, Costa Rica, and Panama. The line claims it has not injured a passenger in three years. It has succeeded in countries so poor that the average income of the 10,000,000 Spanish, Indian, and Negro population is under $50 a year.

Landed with Only $55.

Yerex had only 200 Mexican pesos—about $55—to his name when he arrived here.

With the revolution over Yerex began flying from Tegucigalpa, capital of Honduras, to San Pedro on the Atlantic coast, and to Choluteca on the Pacific side. He drummed up business by carrying a crate of oranges for one grocer and a bag of cabbage for another. He constantly told each merchant what the other was doing and soon he had a regular freight business established. Soon he had more than he could handle.

The company at one time had 30 Ford trimotors. It lost a few, usually from engine failures at take-off from tiny jungle fields, but still has 20. In addition Yerex bought up Bellanca and Travelair monoplanes, four Stinson mailwing biplanes, and one Steeman mailwing biplane, and recently bought five Lockheed 14s—the latest and finest small air liners on sale in the United States, and three Curtiss Condors for reserve.

Serves 235 Cities.

Yerex lines now serve 235 towns and cities—most of them from 10 minutes to an hour's flight apart. New fields are constantly being opened by engineers experienced at cutting airports out of the jungles.

TACA was doing all right with straight freight and passenger business even before the Nicaraguan and Honduran mines opened up again. Then TACA went to town, for Yerex wrangled contracts to supply the mines with all their necessities. These even included enormously heavy steam shovels, sulphide tanks, rolling and crushing machinery and Diesel engines.

When Yerex got the first of these contracts he rebuilt his Ford planes.

Steel beams were put on the floor so that the machine, licensed for 2,500 pounds of payload in the United States, would carry up to 5,000 pounds in the cabin. He installed trick doors that gave an opening six meters wide for loading and unloading heavy pieces.

Carries 5,800 Pound Load.

These doors were arranged so they slide like a roll top desk up and around the fuselage, with handles so they could be opened from inside. This has proved wise for often, when the Fords developed engine trouble, it has been necessary to dump cargo out into the jungle.

In a single one of these freighters Yerex' expert pilots have flown pieces of huge flywheels weighing up to 5,300 pounds. One Ford had a 400 gallon tank welded into its insides, which when full, means a fuel weight of 2,800 pounds.

Two years ago TACA got a contract to haul supplies in, and chicle out of the Peten jungles in Guatemala, where the Wrigley company and the United Chicle company have vast plantations. TACA's experienced men serve them under all conditions of weather.

This country is so bad that two fields, Dos Lagunas and Carmelita, are only 10 minutes apart in a plane, but are 10 days by mule in good weather and 15 in the rainy season. From these two and other Peten fields TACA carried the entire chicle crop of more than 2,000,000 pounds of the gray, puttylike gum in 150 pound boxes last year. This year a bumper crop is promised and TACA expects to carry 5,000,000 pounds of gum alone.

In 1939 TACA carried 65,000 passengers, 22,000,000 pounds of freight, 3,500,000 pounds of mail, and much baggage and express. For the first half of 1940 the company already has carried 48,350 passengers, and 12,583,580 pounds of freight.

TACA's passenger and freight rates are probably the lowest in the world. Fares for passengers between points also served by Pan-American Airways here run about 50 per cent less than Pan-American charges.

A recent inventory showed that the company's physical assets today—including the fleet of planes and the repair base at Tegucigalpa, which is the finest of its kind between Brownsville and the army bases at the Canal Zone—amount to $3,000,000.

This is entirely owned by Yerex.

TODAY'S RADIO BROADCASTS

ON SHORT WAVE.
[Central Daylight Saving Time.]

RIO DE JANEIRO—8 p. m.—Program in English. 10.22 megs., 29.5 m.
LONDON—8:15 p. m.—"Hi Gang!" GSD, 11.75 megs., 25.5 m.; GSC, 9.58 megs., 31.3 m.
BERLIN—8:15 p. m.—News in English. DJL, 15.11 megs., 19.8 m. DJD, 11.77 megs., 25.4 m.; DXB, 9.61 megs., 31.2 m.
LONDON—9:30 p. m.—Radio Newsreel. GSC, 9.58 megs., 31.3 m.
ROME—10 p. m.—News in English. 2RO3, 31.15 m.; 2RO4, 25.40 m.; 2RO6, 19.61 m.

CHICAGO FREQUENCIES.

W-G-N—720	WMBI—1080
WIND—560	WCBD—1080
WMAQ—670	WJJD—1130
WBBM—770	WSBC—1210
WENR—870	WEDC—1210
WLS—870	WGES—1360
WAAF—920	WHFC—1420
WCFL—970	WHIP—1480

[*Indicates MBS program.]

7:00 A. M.
W-G-N—Good Morning prog.
WMAQ—Suburban hour.
WBBM—News of Europe.
WJJD—Louis P. Lehman.
WAAF—Breakfast Express.
7:25 A. M.
W-G-N—Nothing But Truth.
7:30 A. M.
W-G-N—Good Morning prog.
WBBM—Musical Clock.
WLS—Red Foley.
WJJD—Christian Science.
7:40 A. M.
W-G-N—Everyday Words.
7:45 A. M.
W-G-N—Listen to the Band.
WJJD—Weather Bureau.
WLS—Morning Devotions.
8:00 A. M.
W-G-N—Your Morning News.
WCFL—Breakfast Club.
WMAQ—Your Neighbors.
WBBM—Musical Clock.
WLS—Williams Bros.
WJJD—Musical Motorist.
8:15 A. M.
W-G-N—Gospel Singer.
8:30 A. M.
W-G-N—Morning Melodies.
WMAQ—Coffee Time.
WJJD—Memories.
WBBM—Swing for Breakfast.
WLS—Church Hymns.
WIND—Organ Interlude.
8:45 A. M.
W-G-N—Problem Lady.
WMAQ—Norman Ross.
WLS—Alice Blair.
WJJD—Modernists.
9:00 A. M.
*W-G-N—Arthur Godfrey.
WMAQ—Man I Married.
WBBM—Kitty Kelly.
WLS—Meet Miss Julia.
WIND—Start Right.
WJJD—Toastmaster.
9:15 A. M.
W-G-N—Passing Parade.
WIND—Wanted—Men and Jobs.
WCFL—Danceland.
WMAQ—Midstream.
WBBM—Myrt and Marge.
WLS—Vic and Sade.
9:20 A. M.
W-G-N—News.
9:25 A. M.
W-G-N—Morning Serenade.
9:30 A. M.
*W-G-N—Keep Fit to Music.
WMAQ—Ellen Randolph.
WJJD—March of Health.
WBBM—Hilltop House.
WLS—Mary Marlin.
9:45 A. M.
W-G-N—June Baker.
WIND—Bob and Bonnie.
WMAQ—By Kathleen Norris.
WBBM—Stepmother.
WLS—Pepper Young.
WAAF—Romance Time.
10:00 A. M.
W-G-N—Tom, Dick, Harry.
WAAF—On Broadway.
WMAQ—David Harum.
WIND—Traffic Court.
WBBM—Short Story.
WLS—Your Treat.
10:15 A. M.
W-G-N—Beautiful Lady.
WCFL—Variety program.
WBBM—Martha Webster.
WMAQ—Road of Life.
WJJD—Swing Fever.
WLS—Friendly Neighbors.
10:30 A. M.
*W-G-N—Bachelor's Children.
WBBM—Big Sister.
WMAQ—Against the Storm.
WLS—Norman Ross.
WJJD—Dick Baker.
WMBI—Shut In program.
10:45 A. M.
W-G-N—Linda's Love.
WCFL—Donald Novis.
WAAF—Moonlight Orchids.
WJJD—Missing Persons.
WBBM—Aunt Jenny.
WMAQ—Guiding Light.
11:00 A. M.
W-G-N—Editor's Daughter.
WBBM—Kate Smith.
WMAQ—Woman in White.
WLS—Martha Crane.
WJJD—Smart Set.
11:15 A. M.
W-G-N—Quin Ryan.
WMAQ—The O'Neills.
WBBM—When a Girl Marries.
WJJD—Melody Market.
11:30 A. M.
W-G-N—Painted Dreams.
WIND—Alexander.
WAAF—Tip Top Tunes.
WMAQ—Farm and Home.
WJJD—Safety Court.
WBBM—Helen Trent.
WLS—Portia Faces Life.
11:45 A. M.
W-G-N—Radio's Voice. Guy Savage.
WBBM—Our Gal Sunday.
WCFL—Sport News.
NOON.
W-G-N—I'll Never Forget.
WBBM—Goldbergs.
WAAF—Symphonic hour.
WLS—Homemakers' program.
WLS—Elm Creek Folks.
12:15 P. M.
W-G-N—What Do You Say?
WBBM—Life Can Be Beautiful.
WMAQ—Foreign war vets.
WIND—Bob Atcher.
WCFL—Voice of Romance.
12:30 P. M.
W-G-N—Markets.
WBBM—Right to Happiness.
WJJD—Noonday Service.
WMAQ—Julia Blake.
WLS—Markets.
WCFL—Willie Winn.
12:34 P. M.
W-G-N—Midday Service—the Rev. Fox, Rabbi, South Shore Temple, Chicago.
12:45 P. M.
WBBM—Road of Life.
WLS—Dinnerbell program.
WCFL—Gen. Speaks.
12:50 P. M.
WMAQ—Doggy Dan.
1:00 P. M.
*W-G-N—Anybody Home?
WCFL—Don Norman.
WIND—Italian hour.
WMAQ—Light of the World.
WBBM—Young Dr. Malone.
1:15 P. M.
W-G-N—Four Ink Spots.
WCFL—Swing and Strings.
WMAQ—Arnold Grimm.
WJJD—Ben Kanter.
WBBM—Joyce Jordan.
1:30 P. M.
*W-G-N—Radio Garden Club.
WJJD—Midday Roundup.
WMAQ—Valiant Lady.
WBBM—Fletcher Wiley.
WLS—Al Tiffany.
WAAF—Ray O'Day.
WCFL—Guess Who.
1:45 P. M.
*W-G-N—Cheer Up Gang.
WAAF—Manhattan Stars.
WHFC—Bing Crosby.
WIND—Race results.
WMAQ—Church hymns.
WBBM—My Son and I.
WLS—Grain Market.
2:00 P. M.
*W-G-N—Marriage Romances.
WMAQ—Mary Marlin.
WJJD—Fred Beck.
WLS—Orphans of Divorce.
WBBM—Society Girl.
WIND—Sports Edition.
2:15 P. M.
W-G-N—Edna O'Dell.
WBBM—Meet the Missus.
WCFL—Dance music.
WMAQ—Ma Perkins.
WLS—Amanda.
2:30 P. M.
W-G-N—U. P. news.
WLS—John's Other Wife.
WBBM—Flanagrams.
WMAQ—Pepper Young.
WIND—Race results.
WJJD—Music, Please.
2:45 P. M.
W-G-N—Leadoff Man.
WLS—Just Plain Bill.
WBBM—Dugout Dope.
WMAQ—Vic and Sade.
2:55 P. M.
W-G-N—Cubs vs. Giants. Also WBBM, WJJD, WCFL.
3:00 P. M.
WMAQ—Backstage Wife.
WENR—Gene Baker.
WAAF—Mythical Ballroom.
WHFC—Music Appreciation.
WIND—Sports Edition.
3:15 P. M.
WMAQ—Stella Dallas.
WENR—Club Matinée.
3:30 P. M.
WMAQ—Lorenzo Jones.
3:45 P. M.
WMAQ—Widder Brown.
4:00 P. M.
WMAQ—Girl Alone.
WENR—Yours Truly.
WHFC—Rhumba Rhythms.
4:15 P. M.
WMAQ—Kitty Keene.
WAAF—Rhythm in Rhyme.
WMBI—About the Bible.
4:30 P. M.
WBBM—Tenth Inning.
WHIP—Troubles.
WMAQ—Musical Memories.
WAAF—Salon Concert.
WENR—Treasured Melodies.
4:45 P. M.
WMAQ—The O'Neills.
WENR—Paradise Thunder.
WBBM—Scattergood Baines.
5:00 P. M.
W-G-N—Swing It.
WENR—Rocky Gordon.
WBBM—Musical Interlude.
WMAQ—Houseboat Hannah.
WCFL—Accordiana.
WJJD—Scoreboard.
5:15 P. M.
*W-G-N—State Fair Jamboree.
WCFL—Safety Legion.
WENR—Malcolm Claire.
WBBM—Hedda Hopper.
WMAQ—Lone Journey.
WAAF—Sports Shorts.
WJJD—On Right Side.
5:30 P. M.
W-G-N—Lawrence Salerno.
WMAQ—Li'l Abner.
WENR—Irene Wicker.
WAAF—Melody Time.
WIND—Race Results.
WHIP—Budapest hour.
WCFL—Guess Who.
5:40 P. M.
W-G-N—Miniature review.
5:45 P. M.
W-G-N—Evening Musical.
WBBM—World Today.
WAAF—Tower Tunes.
WCFL—Jack Kelly's orch.
WENR—Bud Barton.
WJJD—Ben Kanter.
WMAQ—Beautiful Life.
6:00 P. M.
W-G-N—Don Pedro.
WIND—German hour.
WENR—Better Business Bureau.
WAAF—Mythical Ballroom.
WMAQ—Three Romeos.
WBBM—Sports Review.
WCFL—Modern Melodies.
6:15 P. M.
W-G-N—Bob Elson.
WCFL—Dinner Concert.
WENR—Radio Magic.
WJJD—Twilight Musical.
WMBI—Evening.
6:30 P. M.
W-G-N—Capt. Herne.
WBBM—Army program.
WCFL—Race Results.
WJJD—Supper Serenade.
6:40 P. M.
WMAQ—Musical Entrée.
6:45 P. M.
*W-G-N—Inside of Sports.
WBBM—Record Rhythm.
WJJD—Open Door.
WLS—Rex Maupin's orch.
WIND—Light Classic.
WCFL—Jack Kelly's orch.
7:00 P. M.
*W-G-N—Play Broadcast.
WMAQ—Telephone hour.
WJJD—Kasper Sisters.
WWAE—Twilight Symphony.
WBBM—Music Masterworks.
WLS—Little Old Hollywood.
WIND—Sox vs. Yankees.
7:15 P. M.
WCFL—Meet the Folks.
WJJD—Music, Please.
7:30 P. M.
W-G-N—Lone Ranger.
WMAQ—Wilfred Pelletier.
WBBM—Tom Howard.
WLS—Merry-Go-Round.
WIND—Sports Review.
7:45 P. M.
WJJD—Carl and Harty.
WCFL—Dr. Carruthers.
WAAF—Swing Serenade.
8:00 P. M.
W-G-N—Eddy Howard.
WBBM—Forecast.
WMAQ—Dr. I. Q.
WWAE—Hungarian Hour.
WIND—Scattergood Baines.
WJJD—Funmakers.
WCFL—Chamber Music.
8:15 P. M.
W-G-N—Tomorrow's Tribune.
WIND—Hoss Tales.
WENR—Ted Weems' orch.
8:22 P. M.
W-G-N—Quin Ryan.
8:30 P. M.
W-G-N—Your Music I. Q.
WMAQ—Show Boat.
WCFL—Labor Flashes.
WENR—Grant Park concert.
WIND—Elliott Roosevelt.
WJJD—Suppertime Frolic.
8:45 P. M.
WCFL—Insurance Talk.
WIND—Evening Dance.
9:00 P. M.
*W-G-N—Raymond G. Swing.
WIND—Grant Park concert.
WBBM—Guy Lombardo.
WMAQ—Contented program.
9:15 P. M.
*W-G-N—Who Knows?
WENR—Will Hudson's orch.
WCFL—Danceland.
9:30 P. M.
*W-G-N—Yesterdays.
WBBM—Blondie.
WENR—Alien registration act.
WMAQ—Burns and Allen.
9:45 P. M.
WIND—War news.
10:00 P. M.
W-G-N—Arch Ward, All-Star football preview.
WBBM—Amos 'n' Andy.
WIND—Hawaii Calls.
WMAQ—Pleasure Time.
WENR—10 o'Clock Final.
10:30 P. M.
W-G-N—A. P. News.
WIND—Woody Herman.
WMAQ—Ted Lewis.
WCFL—Music Lovers' prog.
10:35 P. M.
*W-G-N—L. Reisman's orch.
10:45 P. M.
WBBM—Dave Bacal.
11:00 P. M.
W-G-N—Late News.
WMAQ—Sacasas' Band.
WENR—Abe Lyman's orch.
WBBM—Hal Kemp's orch.
11:15 P. M.
*W-G-N—Louis Prima's orch.
11:30 P. M.
*W-G-N—Dick Shelton's orch.
WCFL—Dance orchestra.
WMAQ—Ted Weems' orch.
MIDNIGHT.
*W-G-N—Everett Hoaglund.
WMAQ—Eddie Duchin's orch.
WIND—The Nite Watch.
WBBM—L. Noble's orch.
12:30 A. M.
*W-G-N—Lang Thompson.
WMAQ—Sacasas' Band.
1:00 A. M.
W-G-N—L. Diamond's orch.

Today's Features

ON W-G-N.
[Central Daylight Saving Time].

An All-Star Football Preview, a special program featuring Arch Ward, sports editor of THE CHICAGO TRIBUNE, will be presented at 10 p. m. Also appearing will be Dr. Eddie Anderson, All-Star coach; Curly Lambeau, Green Bay Packers' coach, and Bob Elson, W-G-N sportscaster.

Ed Allen.

Bill Anson, Bob Elson, Jess Kirkpatrick and the W-G-N Dance Orchestra, directed by Harold Stokes, will be heard at 7 p. m. in the Play Broadcast quiz series.

Your Music I. Q., also a quiz show, presented by the Chicago Symphony orchestra, is scheduled at 8:30 p. m. Tonight's group of experts will include Pauline Manchester, concert pianist; Ludlow White, a well known baritone; Gordan Campbell, pianist and teacher, and Jolly Franzl, entertainer.

Yesterdays, a 30 minute studio program conducted by Harold Stokes and offering musical reveries, will be heard at 9:30 p. m. The song selected for this evening's dramatic sequence will be "Down by the Old Mill Stream." The scene will be a picnic grounds near the narrator's mythical home town. Kathryn Witwer, soprano, will be featured soloist.

Ed Allen will be heard at 11 p. m. in a quarter-hour news broadcast. The broadcast is presented nightly at the same hour.

Other programs:
8:45 a. m.—Problem Lady.
9:15—Miniature Review of the Passing Parade.
11:30—Painted Dreams.
2 p. m.—Marriage License Romances [MBS].
9:15—Who Knows? [MBS].

ON OTHER STATIONS.

7 p. m.—WMAQ—Telephone Hour, with James Melton and Francia White.
7—WLS—Little Old Hollywood.
7—WBBM—Masterworks of Music.
7:30—WBBM—Tom Howard and George Shelton.
7:30—WMAQ—Symphony orchestra directed by Wilfred Pelletier.
7:30—WLS—Washington Merry Go Round.
8—WBBM—Forecast, with Paul Robeson in "All God's Chillun" and Margaret Sullavan in "Bethel Merriday."
8—WMAQ—Dr. I. Q.
8—WCFL—Chamber Music Society of Lower Basin street.
8:30—WENR—Chicago Opera orchestra, with Giovanni Martinelli. On WIND at 9:10 p. m.
8:30—WMAQ—Show Boat, with Carlton Brickert, Virginia Verrill, and Dick Todd.
9—WBBM—Guy Lombardo.
9—WMAQ—Contented hour.
9:30—WMAQ—George Burns and Gracie Allen.

BOTANIST LEAVES TO STUDY POLLEN IN YELLOWSTONE

Migratory habits of the pollen which cause so much trouble for hay fever sufferers will be studied by O. C. Durham, chief botanist of the Abbott laboratories, who left yesterday aboard a United Air Lines plane to make a pollen survey of Yellowstone National park.

Durham took along a "sky hook" which, projecting from the cockpit window of the plane, will collect pollen specimens as he flies. His data concerning the maximum height of pollen will be correlated with information collected during recent weeks by the United States weather bureau on the ground at the park

"I have flown 50,000 miles during the last year," Durham said. "Last week I took the Clipper plane to Bermuda to learn something about pollen, drifting over the ocean. The better our understanding of pollen movements, the more medical science will be able to help hay fever victims."

2 Women, 74 and 75, Die in Indiana Highway Crash

Porter, Ind., Aug. 25 [Special].—Mrs. Herman Eggert, 75 years old, of Michigan City, Ind., and Mrs. Emma Westphal, 74, of Crisman, Ind., were killed last night in an automobile crash on U. S. 20, west of here. They were riding in a car driven by Mrs. John Blair of Crisman which was struck by one driven by Ralph Matthews of East Chicago. State police said Mrs. Blair drove off a side road into the path of Matthews' car. Mrs. Blair and Matthews were injured.

SURGICAL KIT STOLEN.

A kit containing surgical instruments was stolen yesterday from the automobile of Dr. Jordan F. Rose, 4207 Gladys avenue, as it was parked near Wells and Monroe streets.

ALIENS ARE GIVEN REASSURANCE ON REGISTER LAW

Francis Biddle, solicitor general of the United States, speaking from Chicago radio stations yesterday, assured noncitizens that they had no need to fear hostility in connection with the national alien registration act. Registration starts tomorrow at postoffices and lasts thru Dec. 26.

The solicitor general cited the general rules covering the compulsory registration. All aliens over 14 years old must register in person. Those under 14 are to be registered by their parents or guardians. Aliens with only first naturalization papers also must register.

In assuring noncitizens that they need not fear persecution, Biddle asserted, "It was not the intention of congress to start a witch hunt or a program of persecution of peaceful and law abiding aliens."

Accepts Strangers' Offer of Ride; Choked, Robbed

Two strangers in a parked car beckoned to Stanley Mavickas at Cermak road and Halsted street yesterday and called him by name. He accepted their offer of a ride to his home at 3225 Lituanica avenue. When he entered the car the men choked him into unconsciousness and robbed him of $40, his hat, and his shoes.

Co-Inventor of France's World War Tanks Is Dead

VICHY, France, Aug. 25 (AP).—The death at Meudon-Bellevue of Jules Louis Breton, 68 years old, director of the national office of scientific and industrial research, was announced here today. Breton, former member of the chamber of deputies and one time minister of hygiene, was credited with being one of the inventors of France's world war tanks.

British Ship Sinking After U-Boat Attack Off Ireland

New York, Aug. 25 (AP).—Mackay radio today picked up an SOS from a British steamer which reported it was sinking fast after an attack by a submarine 700 miles west of Ireland. Mackay could not identify the ship by her call letters, GLZB.

[ADVERTISMENT]

DRIES UP ATHLETE'S FOOT

If you suffer from Athlete's Foot, ringworm or other fungus skin disease, here's good news for you. A new powder, K-4, containing drugs that kill all four kinds of funguses that cause Athlete's Foot, is winning enthusiastic praise from many sufferers. Get K-4 from your druggist today. It must satisfy you or your money back. For sale and recommended by Walgreen's, Liggett's, Stineway's, Service and all drug stores.

AMPLE PARKING SPACE at the CHAPELS of Lain & SON UNDERTAKERS

Labor Day Specials
100% Genuine Lanoil
PERMANENT WAVE
$1.45
Including Shampoo and Set
Famous because its gorgeous waves with lovely, soft ringlets can be pushed up with a damp comb. No limit to curls! Croquignole winding—all new materials used. Only licensed operators, and all work personally supervised by Madame Love with 21 years' experience.

$2.00
Machineless Permanent
Including Shampoo and Set
This superior wave offered for a limited time only at this low price.
Mon., Tues., Wed. SHAMPOO, SET and MANICURE..........$1.00
CURLS—BRAIDS — TRANSFORMATIONS AT GREATLY REDUCED PRICES
Madame Love
French Hairdresser
31 E. Madison St.
Ground Floor Dearborn 0304-0301
The ORIGINAL and ONLY Madame Love Shop in Chicago

3 KILLED AS CAR PLUNGES THRU A VIADUCT RAILING

Falls 40 Feet; Slippery Roadway Blamed.

Two women and a man were killed yesterday when their automobile plunged thru the railing of a viaduct over the Milwaukee railroad tracks at Glenview road and Milwaukee avenue, west of Glenview, yesterday. The car fell 40 feet. Police said rain probably had made the viaduct slippery.

The victims were Miss Gertrude Borchers, 32 years old, 835 Wellington avenue; Miss Minnie Margodonna, 50, of 5904 South Halsted street, and George Powell, 30, a colored chauffeur employed by Mrs. Sarah Friend at her reducing establishment in Lake Villa.

Two Killed Instantly.

Powell was driving the two women, employés of the reducing institution, to their homes. He and Miss Margodonna were killed instantly. Miss Borchers died in the Northwestern hospital at Des Plaines.

Leo J. Wiora, 52, of 5831 Lake street, a night watchman, was killed when he walked in the path of a car driven by Edgar Alfred, 50, of 105 West St. Charles road, Villa Park. The accident happened at North and 5th avenues near Melrose Park.

Martin Gruff, 84, of 12241 Green street, a retired carpenter, was killed last night when a car driven by Edgar Karlson, 26, of 2649 West 97th street, struck him as he crossed Halsted street at 122d street.

Police were on the trail of a hit and run driver last night after an accident in which Mrs. Anna Nowogrodzki, 57, of 2214 Marshall boulevard, was injured at Cermak road and Western avenue.

Promises to go to Hospital.

The driver whose car had struck Mrs. Nowogrodzki promised to follow when another motorist volunteered to take the injured woman to St. Anthony's hospital. But when he had not appeared several hours later, the police began a search for him. Witnesses supplied a license number, which was traced to a man at Edwardsville, in Madison county. At this man's home it was said he had left on a trip.

Up to 4 p. m. yesterday, 544 persons had been killed in automobile accidents in Cook county since Jan. 1. Of these, 405 were killed in Chicago, where 14,878 were injured in the same period.

BUTLER, EX-HEAD OF ST. CHARLES SCHOOL, IS DEAD

Springfield, Ill., Aug. 25 [Special].—Maj. William J. Butler, 72 years old, former head of the St. Charles school for boys where he introduced the strap to curb escapes, died at his home here today.

Altho Butler insisted that corporal punishment and military training methods were beneficial in reforming youthful criminals, he was removed as head of the school in 1928 by Roy Ide, director of the state department of welfare.

Butler, prominent in Republican politics for years, practiced law here most of his life. In 1894 he was elected to the state legislature, later was Republican state central committeeman, and was returned to the legislature in 1914 for two years.

When Abraham Lincoln first came to Springfield to practice law he boarded at the home of Butler's grandfather. Many valuable articles of Lincolniana, given to the elder Butler, were passed down in the family. They included the well known Wright painting of Lincoln, now owned by the University of Chicago.

Electrician to Get Medal for Saving Worker's Life

Charles Albert Pankonin, park district inside electrician, will receive the National Safety Council's president's medal and certificate tomorrow at the park board meeting in recognition of his quick thinking and action, which saved the life of a fellow electrician, Leon Thayer, 444 Roslyn place. Thayer was rendered unconscious by electric shock June 17 while working at the Lincoln park power house. Pankonin applied artificial respiration, restoring Thayer's breathing after 10 minutes. Pankonin, who is 43 years old, lives at 5755 North Maplewood avenue.

FARMER KILLED IN CRASH.

Coldwater, Mich., Aug. 25 [Special].—Wesley Densel, 25 years old, a farmer, was killed last night when his car crashed into a telephone pole.

PRIVACY From Beginning to End

When you borrow from us we respect the confidential nature of the transaction.

No one but you will know about the loan, and all details will be arranged to suit your convenience.

Amounts up to $300.

FAMILY LOAN CORPORATION

LOOP
202 S. State St., Cor. Adams, Century Bldg., Rm. 301. Telephone WABash 2994
LOGAN SQUARE
3129 Logan Boulevard, Logan Square, Near Milwaukee. Tel. SPAulding 4100
NORTH-SIDE
2349 W. Devon Ave., Cor. N. Western Devon Bldg., Rm 206 Tel. BRIargate 4121
WEST-SIDE
4806 West Madison St., Near Cicero, Next to Walgreen. Tel MANsfield 4211
SOUTH-SIDE
2105 E. 71st Street, East of Bryn Mawr I. C. Station, 2nd floor DORchester 2811
SOUTH CHICAGO
9113 Commercial Ave (opp. Goldblatt Bros.), Lincoln Bldg., Rm. 10. REGent 6220

OBITUARIES

William M. Steele.

Funeral services for William M. Steele, a leader in the oleomargarine trade for many years, will be held at 2 p. m. today in the Second Presbyterian church of Oak Park. Mr. Steele died Saturday in his home at 711 Jackson avenue, River Forest. He was 73 years old. Mr. Steele had lived in Chicago since 1904. He was formerly vice president of the John F. Jelke company, and he was in charge of the oleomargarine department of the Glidden company for some time. His widow, Grace, three sons, William S., Daniel H. and Richard W. Steele, and a daughter, Mrs. Clara Steele Witwer, survive.

William B. Montgomery.

William B. Montgomery, president of the Benefit Association of Railway Employés and publisher of the Railway Employés Journal, died yesterday in his home at 228 Raleigh road, Kenilworth, after an illness of several months. He was 71 years old. Mr. Montgomery came to Chicago from California in 1912 and with others founded the insurance association, of which he has been president and chairman of the board since 1933. Surviving are his widow, Mary; two daughters, and a son. Services will be held at 3 p. m. tomorrow in the chapel at 5501 North Ashland avenue.

Maurice L. Galvin.

Cincinnati, O., Aug. 25 (AP).—Maurice L. Galvin, 68 years old, of Covington, Ky., prominent attorney and race track executive, died in a hospital here tonight of a cerebral hemorrhage. Galvin was general counsel and secretary-treasurer of the American Turf association, the holding company for Louisville's Churchill Downs, Latonia, at Covington, and Lincoln Fields, near Chicago. He was president and publisher of the Frankfort State Journal and for more than 40 years was a prominent figure in Kentucky's Republican party.

William E. Kurth.

Funeral services for William E. Kurth, a retired Chicago fireman, will be held at 3 p. m. tomorrow in the chapel at Lee and Perry streets, Des Plaines. Mr. Kurth, born 77 years ago in Chicago, died Saturday night in his home at 808 Graceland avenue, Des Plaines. He was a Chicago fireman for 28 years prior to his retirement in 1923. A son, Raymond, and a daughter, Mrs. Gertrude Gernhardt, survive.

Dr. Louis L. Mincer.

Funeral services were held recently in Rochester, N. Y., for Dr. Louis L. Mincer, 78 years old, well known optometrist. Dr. Mincer died Aug. 14 in Chicago. He was active in Jewish charitable work and was a past president of the Rochester Optometric society. A son, Dr. Julian Mincer, two brothers, and a sister, Mrs. Ray Steinberg, survive.

Joseph Reich.

The funeral of Joseph Reich, former president of the Wicker Park Chamber of Commerce, will be held at 2 p. m. today, from the chapel at 3021 Fullerton avenue to B'nai Jehoshua temple, Cullerton street and Ashland avenue. Mr. Reich died Thursday at the age of 49 in his home at 2828 Pine Grove avenue after a long illness. He leaves his widow, Hattie; son, Jack, and daughter, Charlotte.

Bradford Hill Whiting.

Funeral services for Bradford Hill Whiting, a former Chicagoan and a former official of the Whiting corporation, will be held at 3:30 p. m. today in the chapel at 316 West 63d street. Mr. Whiting died of a heart attack Friday in Cincinnati, O., where he had lived in recent years. He was 49 years old. Surviving is his widow, Margaret.

William E. Easterwood.

Santa Monica, Cal., Aug. 25 (AP).—William E. Easterwood, 56 years old, Texas capitalist and aviation patron, died last night. He posted the $25,000 cash prize won in 1930 by D. Coste and M. Bellonte for the first Paris-New York trans-Atlantic flight.

Edouard Michelin, Tire Manufacturer, Dies at 84

VICHY, France, Aug. 25 (AP).—Edouard Michelin, French tire manufacturer, died today at his home at Orcines. He was 84 years old. He was the inventor of the rubber tires which bear his name and established a road map service covering nearly all of Europe.

BEAUTY Softens Sorrow
. . that is why we send flowers. They speak more comfort than a thousand words.
George Wienhoeber INC. FLORIST
41 S. Wabash 28 N. Michigan
all phones: RANDOLPH 3700

UNDERTAKERS.

Lain & Son
Funeral Service Information

SOUTH SIDE CHAPEL,
63D AND HARVARD-AVENUE.

MONDAY.
CROWELL—Lillian. 2 p. m. at chapel.
TUESDAY.
CHAPMAN—Natalie. 11 a. m. at chapel.
OELKER—Henry. 3 p. m. at chapel.
WITT—Sophie. 2 p. m. at chapel.
SERVICES TO BE ARRANGED.
MAPP—Harry J.

NORTH SIDE CHAPEL,
5501 N. ASHLAND-AVENUE.

MONDAY.
NORTHROP—Kittie. 3 p. m. at chapel.
TUESDAY
HEUER—Mathilda. 2 p. m. at chapel.
MONTGOMERY—William B. 3 p. m. at chapel.
WEDNESDAY.
PAULS—Bertha. 2 p. m. at chapel.
SERVICES TO BE ARRANGED.
KORT—Joseph F.

C. L. FARRELL, 65, BANK PRESIDENT IN NEWARK, DEAD

Newark, N. J., Aug. 25 (AP).—Charles Leroy Farrell, president of the National Newark & Essex Banking company, one of the largest banks in the east, died here today. He was 65 years old. Farrell was stricken by appendicitis Aug. 11.

He became president of the National Newark & Essex when it was formed by a merger in 1918 and also was president of the American Insurance company, Security Savings bank, and Bayonne Steel Casting company. He was a director of the American Foreign Banking corporation, the Howard Savings institution, and the Mutual Benefit Life Insurance company.

He was a former member of the executive council of the American Bankers' association and was secretary of the Indiana Bankers association from 1899 to 1903.

Farrell was born at Bristol, Ind., and had been an official of the State Bank of Indiana, Capitol National Bank of Indianapolis, and vice president of the Fort Dearborn National bank, Chicago, and the Irving National bank, New York.

Farrell married Nellie May Richards of Indianapolis in 1898.

MRS. LOUIA BRUNDAGE DIES.

New Milford, Ill., Aug. 25 [Special].—Mrs. Louia Brundage, 82 years old, life long resident of New Milford township, died yesterday. She leaves two sons. Funeral services are tomorrow.

MONUMENTS AND MAUSOLEUMS.

CEMETERY MARKERS, MONUMENTS AT savings. Sears-Roebuck, State-st. Basement.

DEATH NOTICES are received for publication in the next morning's Final Edition of the Chicago Tribune up to 11:00 each night. Call Superior 0100—Want Ad-Viser.

DEATH NOTICES

In Memoriam.

GOLD—Aaron Gold. In fond memory of my dear Pa, who passed away 11 years ago today. DAUGHTER IDA.

GREENBAUM—Jennie Greenbaum. In loving memory of our dear aunt, who passed away six years ago. LOVING NIECES AND NEPHEWS.

HOLSMAN—Hyman Holsman. In loving memory of our dear husband and father, who passed away six years ago today. FAMILY.

PRICE—Louis Price. In loving memory of our dear husband and father, who passed away Aug. 26, 1929. LOVING WIFE AND CHILDREN.

VERLOTTA — Carl Verlotta. In loving memory of our Carl who passed away one year ago today. FATHER, BROTHERS, AND SISTERS.

AHRENS—Louis Ahrens, Aug. 25, beloved husband of the late Louise [nee Ross], dear father of Emil and Amanda, fond brother of Emma Weissenborn. Funeral Tuesday, Aug. 27, at 1 p. m., at chapel, 2838 Lincoln avenue. Interment St. John's cemetery, Fullersburg, Ill.

BIAGGI—Frances Vernia Biaggi, wife of Rafael Biaggi, daughter of Thomas J. and Emma M. Vernia, sister of Mrs. Marshall E. Smith and Mary Vernia. Funeral Wednesday, 8:30 a. m., from parlors, 67th street and Dorchester avenue, to St. Clara's church. Interment St. Mary's.

BLOOMGARDEN—Abraham Bloomgarden of 6407 Glenwood, beloved brother of Hattie, Celia, Sarah Martin, Charles, and Mrs. Rhea Frantz. Funeral services Tuesday, 2 p. m., at chapel, 5206 Broadway. Interment Rosemont Park.

CHAPMAN—Natalie E. Chapman, Aug. 25, 1940, daughter of Emma P. Chapman, sister of Elizabeth Chapman, Mrs. Ruth C. Bouker. At chapel, 63d and Harvard, where services will be held Tuesday, Aug. 27, at 11 a. m. Interment White Hall, Ill.

CHASKY—Harry Chasky, beloved husband of Ethel, fond father of Bess Kadison, grandfather of Morton and Bud Kadison. Funeral Monday at 1 p. m. at chapel, 5145 Broadway. Interment Waldheim.

CLISKA—Joseph S. Cliska of 6524 Emerald avenue, fond father of Anthony Joseph, beloved son of Stanley and the late Rose, nee Muchowski, brother of Anna C. Malick and Marie. Funeral Wednesday, 9:30 a. m., from funeral home, 6915 Wentworth avenue, to St. Bernard's church. Burial St. Adalbert's.

COLIA—Jonathon S. Colia, Aug. 25, of 1023 George street. Funeral Tuesday, 1 p. m., at church, 1301 N. La Salle street.

COTTER—Ruth Cotter [nee Jones], beloved wife of Sylvester, devoted mother of Michael and infant boy, loving daughter of Thomas and Mae [nee Baker]. At parents' residence, 2500 Davisson-st., River Grove. Funeral Tuesday at 9:15 a. m. to Our Lady Help of Christians church. Interment All Saints'. Nevada 2818.

CROST—Mollie Crost [nee Friedman], Aug. 24, beloved wife of the late William, loving mother of Julius, Lenore, and Mrs. Sylvia Lamensdorf, devoted grandmother of Barbara and Lawrence Lamensdorf, sister of Mrs. Giza Schwartz, Mrs. Rose Perlstein, and the late Harry, Hyman, and Abe. Funeral Monday, Aug. 26, at 2 p. m., at chapel, 3654 W. Roosevelt road. Burial O. B. A. cemetery, Waldheim. Please omit flowers.

CULVER—Mary S. Culver of 6625 N. Ashland avenue, wife of Frank N. Culver, mother of Norwood S., Mrs. Marjorie Keenleyside, and Douglas E. Funeral services at chapel, 7066 N. Clark street, Monday, 2 p. m.

DALY—Mary Cecilia Daly, late of 7748 S. Hermitage, beloved sister of Annie Daly and Mrs. Joseph Farrell. Funeral from chapel, 7705 Cottage Grove avenue, Monday, 9 a. m., to Little Flower church, 80th and Wood streets. Burial Mount Olivet.

DARLINGTON—George H. Darlington, beloved husband of Louise, fond father of Harry D. and George E., brother of Mrs. George S. Cox. Resting at funeral home, 4332 Elston avenue, at Crawford. Service Tuesday, Aug. 27, at 2 p. m. Interment Acacia Park cemetery.

DEMSKI—Catherine Demski, beloved mother of Anna Placzkiewicz, Veronica Szarek, Helen Rotzoll, Stella Kotulla, Josephine Kubiak, Emily Gorske, Bernice Woske, Joseph, August, Dr. Stanley, Edward, Fred, Dr. Casimir. Resting at funeral home, 1123 Noble street. Services at Holy Trinity church, Aug. 26, 11 a. m. Interment St. Adalbert's cemetery.

DENMAN—Emma Lillie Denman of 230 Evergreen avenue, Elmhurst, Ill., wife of Bert C., mother of Martha R. Reed and Dorothy L. Denman. Services Monday, 8 p. m., at chapel, 134 S. York street, Elmhurst, Ill. Interment at Piqua, O.

FITPOLD—Anthony Fitpold Sr., late of 3502 W. Le Moyne street, beloved husband of the late Julia, dear father of Mrs. Mary Martine, Mrs. Jeanette Grippe, Paul, Joseph, William, Michael, and the late Charles. Funeral Wednesday, 9 a. m., from chapel, 624 N. Western avenue, to Maternity B. V. M. church. Interment Mount Carmel. Indianapolis papers please copy. Armitage 7800.

HANSEN—Louis Hansen, Aug. 24, 1940, age 76 years, 2432 S. Drake avenue, beloved husband of the late Louisa, fond father of Lillian Rasmunson, Aimme Maun, Hildegrade Laughlin, Arthur E. Hansen. Funeral Tuesday, Aug. 27, 2 p. m., at chapel, 3440 W. 26th street. Interment Woodlawn. Information call Lawndale 2263.

HEGGLIN—Paul Charles Hegglin of 11250 Edbrooke avenue, Aug. 25, dear son of Charles and Irma, grandson of Mr. and Mrs. Paul Harders. Services and interment private. Information Pullman 0119.

HEINBERG—Rose L. Heinberg, Aug. 24, 1940, of 4503 Beacon street, beloved sister of Mrs. Emma O'Brien, Mrs. Nellie F. Pitner, Mrs. Charles Cotton, Louis H., and Bessie Heinberg. Services at chapel, 2701 N. Clark street, Monday, at 8 p. m. Interment Decorah, Ia.

HESSINIUS—Sara Hessinius [nee Oosterling], beloved wife of Henry, fond mother of Charles, Grace Engle, and Jeanette Hoare, sister of Henrietta. Remains at chapel, 7030 S. Halsted street. Funeral services Monday at 2 p. m. Interment Mount Greenwood.

HOGAN—The Rev. Thomas J. Hogan, pastor of St. Juliana church, beloved son of the late Thomas J. and Katherine Sloan Hogan, fond brother of Anna R., Adelaide V. Hogan, and the late Mrs. Marion Doyle. At rectory, 7142 N. Osceola avenue, until Monday noon. Funeral Tuesday, 10:30 a. m. Burial Calvary. Please omit flowers.

HOOD—Frank M. Hood, Aug. 25, 1940, of 630 Arlington place, beloved husband of Katherine, father of Mrs. Evalyn Reemer of Birmingham, Ala. Services at chapel, 2701 N. Clark street, Monday, at 6:30 p. m., under auspices of Kenwood lodge, No. 800, A. F. & A. M. Interment private.

KACZMAREK—Florian Frank Kaczmarek, late of 4035 N. Harding avenue, beloved husband of Louise, dear father of Ralph, Frank Jr., and Raymond. Fond son of Martha. Funeral Wednesday, 10 a. m., at chapel, 3834-36 Irving Park road. Interment St. Adalbert's.

KIBBY—Erwin J. Kibby, husband of Alice M., father of Mrs. Mildred E. Loyce and Clarence E. Kibby, brother of George W. and Mrs. Belva K. Gage. Resting at funeral home, 3918 Irving Park road. Services Monday, Aug. 26, at 2 p. m. Interment Acacia Park cemetery.

KURTH—William E. Kurth, 808 Graceland avenue, Des Plaines, Ill., beloved husband of the late Ida, fond father of Gertrude Gernhardt, Raymond, and the late Arnold, fond grandfather of three grandchildren. Resting at Home for Funerals, Lee at Perry street, Des Plaines, where services will be held Tuesday, Aug. 27, at 3 p. m. Interment Montrose. Member Chicago Retired Firemen's association.

LAMMERT—Ferdinand E. Lammert, at Spring Lake Mich., beloved husband of the late Florence J. [nee Cramton], fond father of Raymond F. and the late Albert B., Olive M., and George C., fond brother of Ilma Sauer and the late Amanda Graeta. Member Myrtle lodge, No. 795, A. F. & A. M. Resting at chapel, 720 Lake street, Oak Park. Funeral Tuesday, 2 p. m., at Fourth Presbyterian church, Michigan blvd. and Chestnut street. Interment Oakridge.

LEVY—Max Levy of 1218 S. Albany avenue, husband of the late Eda, beloved father of William, fond brother of Bessie White and Louis Raphael. Funeral Monday, 12 noon, at chapel, 4225 Roosevelt road, corner of Tripp.

LIFSCHULTZ—David Lifschultz at Los Angeles, Cal., beloved husband of Ida, dear father of Sam, Rose Grossman, Bernice Brown, Sidney, Nora Bergman, and the late Nathan; four grandchildren. Funeral Wednesday, 10 a. m., at chapel, 3125 Roosevelt road. Interment Jewish Waldheim. Remains arrive Tuesday 4 p. m.

LUHR—John G. E. Luhr, late of 3813 N. Springfield avenue. Services Tuesday, 2 p. m., at chapel, 4523 Broadway.

MAGEE—Mary Magee, Aug. 25, of 1537 E. 55th street, fond sister of Fanny and Bernard Magee, and Michael J. Kelly. Funeral Tuesday at 9:30 a. m. from chapel, 5203 Lake Park avenue, to Church of St. Thomas the Apostle. Interment Holy Sepulchre.

MARTENS—Henry G. Martens, beloved husband of the late Effa, father of William, Sibert, Roland, and Frank. Funeral Monday, 2 p. m., at funeral home, 9568 Belmont avenue, Franklin Park. Interment Forest Home. Please omit flowers.

McGUIRE—Emma McGuire, late of 2020 Union avenue, beloved wife of William F., dear mother of William Jr., Frank, Mrs. Viola Blomstrand, Mrs. Lillian Long, Mrs. Margaret Ericksen, and the late John and George McGuire. Funeral Tuesday, Aug. 27, at 9 a. m., from chapel, 1729 S. Halsted street, corner of 17th place to Sacred Heart church. Interment Holy Sepulchre. Canal 1344.

McKEOWN—Agnes McKeown [nee Considine], beloved wife of James, mother of James Jr. and Robert, sister of Mrs. Ella Hoffman, Timothy, and William Considine, Mrs. Margaret Lee, Mrs. Albert Tucker, Mrs. William, and Mrs. Charles Luther. Funeral Tuesday, 8:45 a. m., from sister's residence, 4404 S. Wells street, to St. Cecilia's church. Interment St. Mary's. Boulevard 0703.

METZ—Rose Metz, beloved wife of Herman E., fond mother of Mrs. Marion Rose, Mrs. Rosetta Friend, and the late Arthur, Clarence and Morris Metz. Services Tuesday, Aug. 27, at 10 a. m., at chapel, 936 E. 47th street. Burial Free Sons, Waldheim. Family at 1042 E. 48th street.

MICALETTI—Josephine Micaletti, Aug. 24, wife of Gaetano, mother of Margaret and Frank. Funeral Tuesday, Aug. 27, 9:30 a. m., from chapel, 1158 Grand avenue, to St. Mel's church. Interment Mount Carmel.

MILLER—Burton Miller, late residence 4825 N. Kimball avenue, beloved husband of Anna, nee Zentner; fond father of Edward B., brother of Maud Turney, Jeanette Schwartz Milton, Lawrence, Harry, and the late Leona Hahn. Funeral Tuesday, 10 a. m., at chapel, 3021 Lawrence avenue. Interment Jewish Waldheim.

MONTGOMERY—William B. Montgomery of 228 Raleigh road, Kenilworth, Aug. 25, 1940, beloved husband of Mrs. Mary E. Montgomery, father of Fred B. Ahrara, Mrs. Grace A. Lindsley and Mrs. Margie I. Mueller. At chapel, 5501 N. Ashland avenue, where services will be held Tuesday, Aug. 27, at 3 p. m. Interment private.

NARDI—Emily Nardi of 842 S. Miller street, beloved daughter of Joseph and Rosina, loving sister of Theresa. Funeral Tuesday, 9 a. m., from funeral home, 619 S. Ashland boulevard, to Our Lady of Pompeii church. Interment Mount Carmel.

PAYBERG—Gertrude R. Payberg of 8024 Marquette avenue, beloved wife of Hans P. M., dear mother of Mrs. Ruth Lundell, Pauline, Lois, and Jeanne Payberg. Resting at chapel, 7350 Cottage Grove avenue. Funeral Tuesday, Aug. 27, at 3 p. m. Interment Evergreen. Services by America chapter, No. 454, O. E. S.

PEET—William B. Peet, suddenly, beloved husband of Anna [nee Pisinger], fond father of Lillian Jensen and brother of Harry. Resting at funeral home, 6833-35 Fullerton avenue. Services Tuesday, Aug. 27 at 2 p. m. Interment Bohemian National.

PLUNKETT—M. D. Plunkett, Aug. 24, devoted husband of Etta May Plunkett, fond father of Haldane, Meredith, and Eldridge Plunkett. Resting at chapel, 2701 N. Clark street. Services Tuesday, 2 p. m., at the Moody Memorial church, under the auspices of the Christian Business Men's association. Burial Los Angeles, Cal.

REITZ—Ella Reitz, Aug. 24, beloved wife of the late Adam Reitz, fond mother of Ella and Mrs. Harriet R Marbach of Pontiac, Mich., grandmother of William A. and Robert C. Marbach. Resting at funeral home, 5200 N. Western avenue, cor. of Foster, until Tuesday noon and between 1 and 2 p. m. at Christ church, Armitage and Orchard street. Services at 2 p. m. Interment Montrose.

ROWLEY—James J. Rowley, fond husband of Josie [nee Reilly], beloved father of Thomas P. and Stanley James Rowley, son of the late Mary Ann and Thomas, brother of Theresia Putz, Joseph Rowley, Michael, Edward, and Frank Loftus, Agnes Mackey, Ella Folan, Gertrude Spencer, Loretta Dion, and the late Thomas Rowley. At chapel, 3604 Ogden avenue. Funeral notice later.

RUSSELL—Otie [Slim] Russell of 6544 S. Union avenue, dearly beloved husband of Mary, nee McDowell; devoted father of Edward, La Verne, and Robert Russell. Funeral Wednesday, 1:30 p. m., at chapel, 1716-18 W. 63d street. Interment Mount Carmel. Prospect 1000-3889.

SCHWERTHOFFER—Clara Schwerthoffer, nee Scherer; beloved wife of Joseph, loving mother of Catherine Krakowski, Theresa Wansung, Joseph, and George. Funeral Tuesday, Aug. 27, at 9:30 a. m., from chapel, 2834 N. Southport avenue, to St. Alphonsus' church. Interment St. Joseph's.

SCHYMAN—Jennie, nee Levinson, beloved mother of Bessie Strauss, Abe, Joseph, Eva Babetch, Anna Bell, Rose Kaplan, Sara Weinstein, Lillian Rockoff, and William, 22 grandchildren, 10 great-grandchildren. Funeral Tuesday, Aug. 27, 10 a. m., at chapel, 3021 W. Fullerton avenue.

SMITH—Julia Smith, nee Travnicek, beloved wife of Frank, loving daughter of Julia and John Travnicek, fond sister of Mildred Skale and Arthur. Funeral Tuesday, Aug. 27, 1940, at 1 p. m., at chapel, 5130 W. 25th street, Cicero. Interment Bohemian National. Information, Canal 3023.

STEELE—William McDonald Steele, Aug. 24, of 711 Jackson avenue, River Forest, husband of Grace C., father of William S., Daniel H., Richard W., and Mrs. Clara Steele Witwer, brother of Elizabeth K. Steele. Services Monday, Aug. 26, at 2 p. m., at the Second Presbyterian church, Ridgeland and Washington boulevard, Oak Park. Interment Mount Emblem. At rest at chapel, 124-126 Madison street, Oak Park, at Lombard avenue.

TEPLITZ—Rebecca Teplitz, nee Block; dear wife of Samuel, beloved mother of Olga Sandler, Robert, Lea Levinson, Nathan, Evelyn Levin, Leo, Harry, and David. Funeral Monday, 10 a. m., at chapel, 3654 W. Roosevelt road.

VERNIA—See Frances Vernia Biaggi notice.

WACHTEL—Elizabeth Wachtel, nee Zoch, Aug. 25, late of 1704 Barry avenue, beloved wife of the late Henry J., fond mother of Frederick and Elmer, sister of Otto, William, Edward, Emil, Alma Brubnke, Arthur, Elsie O'Neill, and Lenore Brennecke, fond grandmother of Lois. Funeral Wednesday, Aug. 28, at 2 p. m., at funeral home, 2056-58 Belmont avenue, to Acacia Park cemetery. Member of Integrity chapter, No. 803, O. E. S.

WEIBEL—Calvin C. Weibel of 6512 S. Whipple street, beloved son of William and Lucinda Weibel, fond father of Rita and Robert, brother of Lovina Weibel, Mrs. Viola Schneider, William Weibel, Mrs. Julia Bridges, and the late Lucinda. Funeral at chapel, 1503 W. 51st street, Tuesday, Aug. 27, at 1:30 p. m. Interment Mount Greenwood. Information call Yards 4765.

WHITING—Bradford H. Whiting, Aug. 23, 1940, suddenly, husband of Margaret M. Whiting of Cincinnati, O. At chapel, 63d and Harvard, where services will be held Monday, Aug. 26, at 3:30 p. m. Interment private.

WITCHELL—Caroline Witchell, late of 2619 Seminary avenue, beloved wife of Alfred, dear mother of Edith Van Debunt, Irene Bushell, Marie Norman, and Margaret Bisson. Funeral services Monday, 2 p. m., at chapel, 2742 Lincoln avenue. Interment Wunders cemetery.

Miss Suzette Crawford Will Wed in Delavan

BY JUDITH CASS.

WHETHER or not all the world loves a lover, certainly all small towns love a wedding and the little city of Delavan, Wis., is proud of having been selected, in preference to Chicago, for the wedding of Miss Suzette Crawford to Norman L. Cavedo of Richmond, Va., on Sept. 28.

Miss Crawford is the only daughter of Mr. and Mrs. Russell Nelson Crawford of Chicago and Delavan Lake. Miss Mary Austen Brockenbrough of Richmond, a schoolmate of Miss Crawford's at Noroton-on-the-Sound and at Manhattanville college, will be her maid of honor. Miss Crawford's cousin, Miss Caterina Bolognesi, daughter of Count and Countess Giulio Bolognesi, will be a bridesmaid, as will Mrs. Edward O'Hara of Norwich, N. Y.; Miss Jane Patara and Miss Katherine Gilman of Chicago, and Mrs. Lowry K. Grulee, the former Miss Susan Vilas of Evanston. Miss Crawford was a bridesmaid for Mrs. Grulee when the latter was married last March.

Bridegroom's College Friends to Be Ushers.

Russell N. Crawford Jr., the bride's brother, will have the rôle of best man. Several former schoolmates of Mr. Cavedo's at the Virginia Military institute will be ushers, including the brother of the maid of honor, David Brockenbrough, William Kirkpatrick, John Curley Jr., Frank Jones Jr., and Francis M. Raffo, all of Richmond, and Charles Morrison of Lynchburg, Va.

While the Pines, the Crawford Delavan lake country home, is not a small house, it was not considered adequate for the wedding party, so after the ceremony at St. Andrew's Catholic church in Delavan, the guests will motor about 12 miles across country to the Lake Geneva Country club, where the reception is to be held. In order to care for the large number of out-of-town guests, the Delavan lake summer home and guest house of the late Mr. and Mrs. John G. Garibaldi will be opened for the wedding. Mr. and Mrs. Garibaldi were Mrs. Crawford's parents. The two estates adjoin.

Miss Brockenbrough and Mr. Cavedo will be house guests at the Pines for at least a week before the wedding. They will be among the Crawford guests at the Harvest Home dinner party on Sept. 21 at the Lake Geneva Country club. Mr. Cavedo and his bride plan a motor trip east for their honeymoon. They will live in Richmond.

Booth-Gallup Wedding Invitations Issued.

Invitations have been issued to the marriage of Miss Barbara Alice Gallup, daughter of Mrs. Edward Mes-

[Continued on page 17, column 4.]

Eager Eyes on Finish Stretch

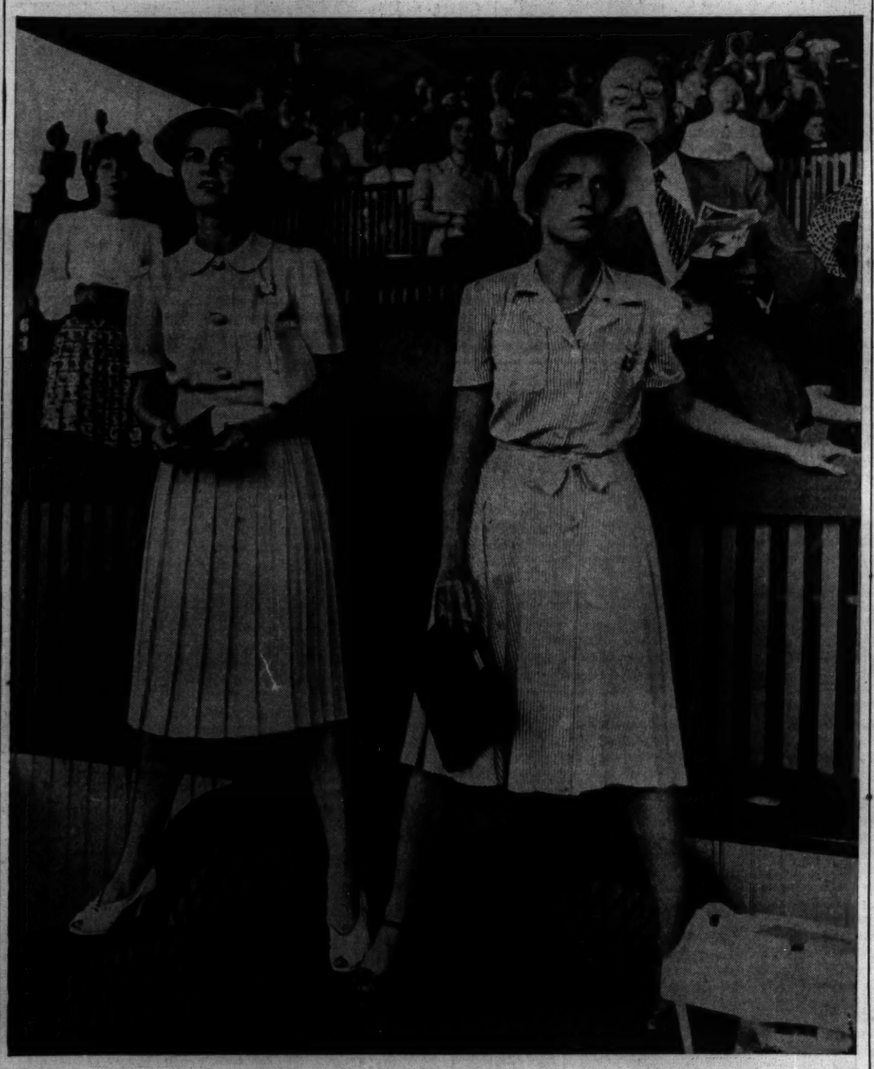

[TRIBUNE Photo.]

"Come on, Something" might have been the unvoiced cry of Mrs. Hugh M. Johnston (left) and Mrs. Thomas Sheffield as they anxiously watched the finish stretch at the Arlington Park race track this summer. Racing enthusiasts are duplicating these expressions daily at the Washington Park track in Homewood, where the season will close on Labor day.

Designers Give Everything in New Fall Hats

BY REA SEEGER.

From the sidelines of a fall hat review, even veteran fashion sleuths sit up and take notice, since hats are barometers of trends that become established fashions in outlines, color, and size. A new showing, launched by America's most brilliant designer, features new ideas that are flattering, exciting, and feminine, three qualities every hat should possess.

A triangular outline is something new to cause comments, 'way up in front to show the pompadour or front locks, going down to a point at the back, the crown fitting as snug as skin. Huge velvets, fine felts and combination of felt and velvet with feathers make these rivals of the famous Gainsborough creations.

Turbans are dateless as far as fashion can be dated. Each year new intricacies arrive, new swathings, new twists, and knots, and new fabrics. This fall you'll wear the exotic color combines found in South America, strange color schemes using brown for a foil contrast of gun-metal gray with smudgy blues and hazy, dark mauves or orange reds. On the headlines these difficult colors blend, soften, and flatter with incredible chic.

Feathers—amusing tufts and wings from barnyard chanticleers and biddies, even the mottled gray and white brown effects, great choux of iridescent coq feathers, long curling coq feathers, dove breasts or small wings dipped in alluring shades of cerise, French blue, giddy greens—are used with great effect on large and shallow brim hats as well as on turbans.

Wool and knitted fabrics that do a double job of color effects with cozy comfort on a cold and windy day come in some of the most distinctive color combinations, stripes of many colors, monotones of brick red, copper, dull green, tangerine, and so on. Bags to match make the oldest dress resplendently new and dramatic.

All shades of brown are tremendously interesting with a neutral shade called potato and a trick shade called "huaca," the surprise of the showing; everything goes with it. Any coloring can be dramatized with either of these browns as a foundation color. Ear tabs with either jeweled earrings or plain are part of the newest creations, and are used on both large and small hats. Wool hats, velvet hats, fur hats, all are excitingly different from previous showings.

WEDDING

Mrs. Othele T. Boller announces the marriage on Aug. 6 of her sister, Miss Dorothy Boller, to Dr. Adrian Gordon Gould. The ceremony was performed by the Rev. Clinton C. Cox in the Thorndike Hilton chapel on the University of Chicago campus. The bride, daughter of the late Mr. and Mrs. Philip Boller, attended Northwestern university and was graduated from the Bush Conservatory of Music. Dr. Gould, a graduate of Brown university and Harvard medical school, is assistant professor of hygiene and assistant medical adviser at Cornell university. He and his bride will be at home in Ithaca, N. Y., after a wedding trip to Nova Scotia and New Brunswick.

6,000 Attendance Opens Convention of Walther League

More than 6,000 youths from various parts of the country crowded ballrooms and foyers of the Stevens hotel yesterday afternoon for the opening service of the 48th annual international convention of the Walther league of the Synodical Lutheran conference.

The sermon by the Rev. E. J. Friedrich, head of the church's sanitarium, Wheat Ridge, Colo., on the subject, "Rise Up and Build," was a religious forecast of new enterprises, including a new $100,000 league headquarters building to be located in Chicago.

Featuring the convention are exhibits in a talent quest program carried on among the 80,000 members of the league. The talent quest includes vocal and instrumental excellence, needlepoint and crocheting, model sailboats, altar cloth embroidery, wood carving and photography, oratory and many other types of achievement. Various awards will be given to contest winners.

The convention will be concluded Wednesday.

Alec Templeton, Pianist, and Former Singer Wed

Hollywood, Cal., Aug. 25 (AP).—Alec Templeton, 30 years old, blind British radio and concert pianist, and Mrs. Juliette Vaiani, 38, former concert singer, were married today. Richard Bonelli, operatic tenor, gave the bride away, Mrs. Bonelli was matron of honor and Andrew B. Templeton, father of the bridegroom, was best man. The newlyweds leave tonight by plane for Chicago, where they will live.

Lutheran Choir of 1,000 Draws a Full Theater

BY CECIL SMITH.

Members of the International Walther league, which is holding its forty-eighth convention at the Stevens hotel this week, filled the Auditorium theater from orchestra pit to second gallery last night, to hear a musical program by a 1,000 voice chorus of the Lutheran Choral union. William B. Heyne, director of the St. Louis, Mo., a cappella choir, conducted. Waldemar Schroeder appeared as baritone soloist, Gene Alders as organist, and William O. Haeuser as pianist.

The choir sang with impressive volume and fresh tone. Within the limits of flexibility automatically prescribed by so large a group, Mr. Heyne directed with intelligent, unostentatious musicianship. The choral items in the program included not only Lutheran chorals, but also liturgical works from the repertory of the Church of England, by such representative composers as Purcell, Farrant, and Goss.

In two airs from Mendelssohn's "Elijah" ["It Is Enough" and "Is Not His Word Like a Fire?"], Mr. Schroeder revealed a voice of rewarding richness. His interpretations, however, were bound by the stultifying and unmusical "traditions" American vocal coaches have seen fit to impose upon pupils who study the "Elijah."

Out in Grant park Jerzy Bojanowski, returned from a series of outdoor symphonic concerts in Tulsa, Okla., conducted his last program of the current season. He is a competent baton technician, and in the main conducts with clear musical vision. A single exception to this rule last night was Liszt's "Les Préludes," presented with strangely variable tempi and with exceedingly rough transitions.

Valerie Glowacki, who possesses one of the loveliest lyric soprano voices in Chicago, pleased her audience in light music. While she has not fully realized her own artistic potentialities, Miss Glowacki has every opportunity to go as far as she likes in learning to capitalize upon so beautiful and well produced a voice. At present her singing intrinsically lacks variety of color and nuance.

Giovanni Martinelli, tenor, will be the soloist at the Grant park concert at 8 o'clock this evening. Other numbers of the program will be by the Chicago Opera orchestra. The program:

Overture to "The Merry Wives of Windsor" ..... Nicolai
Waltz, "Vienna Beauties" ..... Ziehrer
[a] Largo from "Xerxes" ..... Handel
[b] Flower Song from "Carmen" .... Bizet
Giovanni Martinelli.
Festivals from "Nocturnes" ..... Debussy
Serenade from the "Rustic Wedding" symphony ..... Goldmark
Swedish Rhapsody, "Midsummer Wake" ..... Alfvén
Prelude to "The Mastersingers of Nuremberg" ..... Wagner
Country Gardens ..... Grainger
Sheperd's Hey ..... Grainger
Ballet Suite from "La Source" ..... Delibes
Dances from "Price Igor" ..... Borodin
[a] O Paradiso, from "L'Africaine" ..... Meyerbeer
[b] Serenade ..... Schubert
[c] Celeste Aida, from "Aida" ..... Verdi
Giovanni Martinelli.

The concert will be given at the bandshell opposite 11th street. All seats will be free.

* *

W-G-N Casts Four Stars in One Program

A star studded cast will appear Thursday night on the program, "In Chicago Tonight," to be broadcast over radio station W-G-N and the coast to coast network of the Mutual Broadcasting system.

Kitty Carlisle.

The performers include Ted Lewis, famous bandleader, who will be master of ceremonies; Kitty Carlisle, motion picture and musical comedy star; Eddie Peabody, the "Wizard of the Banjo," and Eddy Howard, radio singing star.

Lewis, who is just closing an engagement at the Chez Paree, will introduce Miss Carlisle, who begins appearances Friday at the same night club, and the other performers. Lewis, a veteran in the music world, has appeared in several motion pictures.

Miss Carlisle appeared on the stage in several musical comedies and then went to Hollywood for four or five pictures before returning to the stage. She is a singer and actress.

Peabody, whose banjo playing carried him to the top in the amusement world, is at present in Chicago recruiting for the United States navy. He served five years aboard navy submarines, and, as a reserve officer, has been recalled to active duty.

Howard, co-author of popular songs, including "Careless," "My Last Goodby," and "A Million Dreams Ago," left Dick Jurgens' band some months ago and since has been singing on the stage and over the radio.

"In Chicago Tonight," to be broadcast from 7:30 to 8 p. m., will be directed by William A. Bacher. The musical background will be provided by Harold Stokes and the W-G-N orchestra.

Jarmila Novotna Triumphantly Fulfills Chicago Expectations

BY EDWARD BARRY.

A musical event of the first importance took place in W-G-N's main studio last night when Jarmila Novotna, Czech soprano, made her first Chicago appearance as soloist on The Chicago Tribune Symphonic hour, a regular W-G-N and Mutual Sunday evening feature. She sang with the W-G-N orchestra under Maurice Abravanel's direction.

Mme. Novotna, who has been eagerly awaited here since her successes during the last year in San Francisco, St. Louis, and New York, and who has been promised for the 1940 season of the Chicago Opera company, fulfilled triumphantly the expectations which she had aroused.

Before she had sung a note her appearance and demeanor bought the friendship of the studio audience. She has sensitive, finely chiselled features, she gives the impression of tallness, and she carries herself like a particularly gracious princess. She was dazzlingly gowned.

As she began the "Depuis le jour" from "Louise" it was obvious that Mme. Novotna is a singer who cannot be dismissed by a few remarks on type and quality of voice, agility or lack of it, and other such things. For over and above her technical excellence—and giving this technical excellence a point and a reason for being—is a remarkable gift for piercing right to the heart of a piece of music and bringing its true meaning out where an audience can grasp it and be excited by it.

Thus the "Depuis le jour" was no mere collection of notes and rests, but rather an overwhelming expression of rapture. True, the singer shaped her phrases beautifully, employed many a nuance of tempo, and shaded with the utmost skill—but these were merely the devices by which the meaning that her discernment had found was externalized for the benefit of the audience. So complete, in fact, was her absorption in the music that all of the effects seemed to come automatically.

Allowing for the difference in the musical character, the above remarks apply also to Mme. Novotna's performance, a little later, of Liszt's "O, While I Sleep."

For those who will not be put off and who demand of a reviewer a little technical information, Mme. Novotna's voice is a lyric soprano of moderate size. It is not broad and opulent, nor voluptuous in quality, but is well focussed and extremely reliable.

Mr. Abravanel, who also will be a member of the Chicago Opera company this fall, revealed himself as a conductor in whom a talent for vivid projection is held in leash by a fastidious taste. Besides Mme. Novotna's accompaniments he offered music as far apart in character as Sibelius' "Finlandia" and Johann Strauss' "Perpetual Motion." In the former, as well as in the excerpts from "Martha" with which the broadcast closed, he had the assistance of the W-G-N chorus.

Barbara Denny of Movies Becomes Writer's Bride

Hollywood, Cal., Aug. 25 (AP).—Barbara Denny, 24 years old, actress daughter of Reginald Denny, veteran film actor, and James W. Simmons, news writer, were married today. They will make their home in Beverly Hills.

STEVENS

August Special 5.95

Hairline Striped

Hostess Coat in Soft Challis Weave Rayon!

Perfect for those first chill autumn mornings . . . and evenings, too! Slenderizing hairline stripes in a figure-flattering housecoat—patterned to the new slim silhouette! In lovely misty tones of Wine, Old Blue and Aqua. Sizes 12 to 40. It's something pretty special for just 5.95!

Stevens Lounge Apparel—2nd Floor

Chas. A. Stevens & Co.
State Street Open 9:45 to 5:45

STEVENS College Shop

Soft Wool

Campus casual . . . in Virgin Wool. The classic sort worn everywhere! Brown or Grey, with big flat pockets—useful and decorative, and white collar and cuffs to add a crisp touch! Sizes 9 to 17.

12.95

College Shop—5th Floor
Jr. Deb Salon—5th Floor

Chas. A. Stevens & Co.
State Street Open 9:45 to 5:45

Startlingly New!
WILLAT WAVE

Heat-less Steam-less
Pad-less Machine-less

The *entirely different*, new Permanent that everyone is talking about . . . because it is a COLD Permanent SPRAYED on the hair while you relax over a shampoo basin because, since no pads are used, the wave starts so much closer to your head and therefore *lasts longer* and because, since no heat in any form is used, it is so ABSOLUTELY SAFE.

Phone Randolph 3351
For Free Consultation

E. Burnham
140 N. State St., 2nd Fl.

New *Under-arm* Cream Deodorant *safely* Stops Perspiration

1. Does not rot dresses, does not irritate skin.
2. No waiting to dry. Can be used right after shaving.
3. Instantly stops perspiration for 1 to 3 days. Removes odor from perspiration.
4. A pure, white, greaseless, stainless vanishing cream.
5. Arrid has been awarded the Approval Seal of the American Institute of Laundering for being harmless to fabrics.

25 MILLION jars of Arrid have been sold. Try a jar today!

ARRID

39¢ a jar — At all stores selling toilet goods (also in 10¢ and 59¢ jars)

BLUMS VOGUE
630 SOUTH MICHIGAN
AIR CONDITIONED

FINAL CLEARANCE SALE
BLUM AND DELMAN SHOES
$5.95
formerly $12.75 to $22.75

BLUMS-VOGUE ONLY

AUGUST 1940
LAST WEEK OF OUR
August Fur Sale

Women who appreciate the utmost in fur coat distinction will also appreciate the opportunity to save in these remaining few days of our sale. Every garment shown is last minute styling from our own workrooms and America's finest makers. All garments are backed by our own long reputation for quality.

Illustrated is an exceptional quality Persian Lamb featuring the newest ideas in fit and flare.

August reductions also apply to remodeling and restyling.

RAMSPERGER & LARSON
SUITE 500 PITTSFIELD BLDG.
55 EAST WASHINGTON STREET

MARSHALL FIELD & COMPANY

YOURS—truly

the hat designed for you—in our new Custom-Millinery Corner

There's distinction in wearing a hat that is unusual, and real pleasure in knowing that particular hat was *made for you.* That is why we know you'll enjoy our new Custom-Millinery Corner. Here you'll choose from a wealth of new smart models . . . you'll decide the height of the crown, the width of the brim . . . you'll choose the fabrics and trimmings. You can bring your fur and our designers will fashion a hat that is yours—truly.

Custom-Millinery Corner—Fifth Floor, North, State

STEVENS

7.95

Classic Casual

in Soft Celanese Rayon!

Simply perfect and perfectly simple . . . this little dress will take to an office or classroom with equal grace! Note the knife-pleated skirt that looks slim yet free . . . and the neat little pockets, high on the blouse! Green, Luggage, Blue. Sizes 10 to 20 Try it on today!

Stevens Stephanie Shop—4th Floor.

Chas. A. Stevens & Co.
State Street Open 9:45 to 5:45

GASOLINE ALLEY — SOMEBODY'S BEEN SITTING IN MY CHAIR

WINNIE WINKLE, THE BREADWINNER: Identifying Item

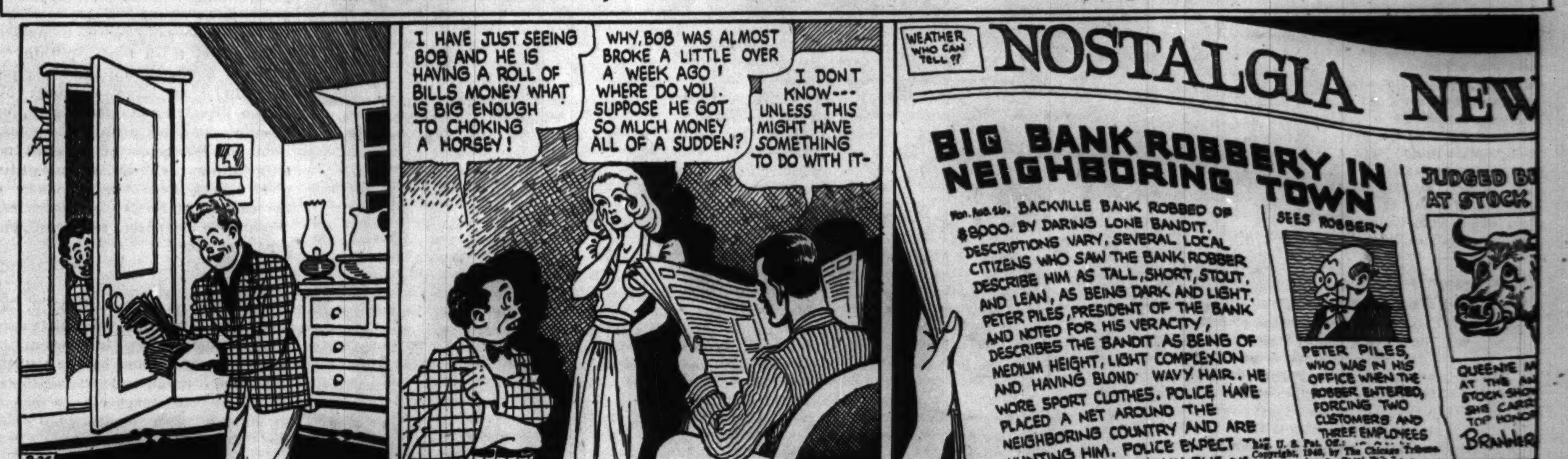

Murder Is Not Mute

By Audrey Newell

[Copyright: 1940: By News Syndicate Co., Inc.]

SYNOPSIS.

Detective Doyle of New York is vacationing in a small town when, while walking in the woods of the estate of Adolph Wunsch, wealthy ex-brewer, he stumbles upon a skeleton. Reporting to Truman Briault, Wunsch's brother-in-law, he rejects the bribe to keep quiet and notifies the town police. Returning to the scene with Policeman Madden and Judge Blain, he finds the skeleton has disappeared, but by trailing fresh footprints they discover it, where it has been hastily buried. Dr. Blake, the coroner, says it is the skeleton of a girl in her late teens, who was murdered about a year ago. Wunsch's household consists of his beautiful young second wife, Paula, her brother and mother, his aged father, and his 18 year old daughter, Texie, Miss Doty, a trained nurse, who cares for Grandfather Wunsch, Helen Voss, Texie's young companion, Follins, the chauffeur, the housekeeper and her staff of servants. It is a strained and unhappy home with Wunsch dominating every one. Doyle learns that Wunsch sent Helen to New York to take a business course about a year ago, at the same time he sent his headstrong daughter to Europe accompanied by Paula's mother, when he learned that Paula was trying to promote a marriage between Texie and Truman. Nearly every one in the household is under suspicion. Blue yarn found in the woods near where the skeleton was buried proves to match the yarn in Truman's sweater. A watch clasp found near where the skeleton was first found by Doyle, is identical with one on a watch Paula wears and when Doyle tells this to Paula she faints. He learns that Wunsch bought Paula's watch for a wedding gift but that 13 months later he had a duplicate watch made. It is evident that Paula knows who the second gift was for. She has a nervous collapse but sick as she is she wakes up in the early morning and telephones Doyle. Just as she gets him, a shot is fired at her by a dark figure on the balcony. Tho it is 3 a. m. Doyle begins an intensive questioning of the household. Grandfather Wunsch mutters something about his cane. In turn Doyle suspicions every one including Follins, who, according to gossip, has a romance with Texie. Even young Miss Doty has no alibi except her white dress. Doyle watches Paula's door and falls asleep. Miss Doty points out that as she fell asleep too, the coffee they drank to keep them awake must have been drugged. Wunsch has been driving to town every night lately with Follins, and Doyle learns that Paula has put detectives on her husband's trail. Doyle waylays the trailing detectives and accompanies them on their pursuit of Wunsch. He finds that Wunsch has been going to Helen Voss's apartment, and from there, on a tour of night clubs alone. Doyle visits Helen and while she is in another room, a door opens and a woman hastily whispers she is being held a prisoner. He gets no information from Helen except that she is doing some confidential work for Wunsch. Doyle decides to encounter Wunsch at one of the night clubs and question him further.

MISSING DAUGHTER.

INSTALLMENT XXXI.

Follins looked flabbergasted when Doyle eased himself into the back seat of the car.

"I'm waiting for Wunsch," was all the detective said. He leaned back, closed his eyes and appeared to fall deep asleep. After a puzzled, uneasy interval, Follins decided to do likewise.

But for all his immobility, Doyle was wide awake and thinking furiously.

Who was the woman Wunsch was seeking in the night clubs? Why must the search be so secret that he dared not hand it over to the Missing Persons bureau or a private agency? What was its nature that he must keep it secret from his wife?

Doyle's thoughts went off on a tangent. He recalled Wunsch's first hostile reaction to the discovery of the skeleton, and his subsequent anxiety to believe that one of his servants had been murdered, and his relapse into sullen fury when the housekeeper disproved that theory. What was the key to this strange moodiness?

Suddenly Doyle experienced a rising excitement—the struggle and tantalization of a borning conclusion. Like a child repeating a reading lesson he found himself fashioning words under his breath.

"Wunsch is seeking a young woman. A young woman was murdered on Wunsch's property."

And then, with a surge of relief and certainty, Doyle told himself, "The murdered woman is the woman Wunsch is seeking."

Altho Wunsch did not know this, or perhaps consciously suspect it, it was the reason why the discovery of the murdered girl had terrified him and made him so difficult to deal with. For it brought to birth the first intuitive feeling that this might be the fate of the girl he sought.

Who was she?

Who was her murderer?

Was it from the same source that death had struck at Paula Wunsch?

. . . .

Coming out of the air conditioned chill of the Wildwood into the sultry dawn, Wunsch recoiled, overwhelmed by the hot air languidly swirling down the sweltering tunnel of the crosstown street. As he stood there gasping for breath, the doorman spoke to him.

"I'm signaling your car, Mr. Wunsch. But I guess your chauffeur's asleep. I'll run down and wake him."

"Don't bother," Wunsch said, automatically producing a tip. He moved listlessly toward the car. With his hand on the rear door he called, "All right, Follins."

Before Follins could assemble his wits, Wunsch had opened the rear door and was heaving himself into the car. But with one foot still on the running board, he went rigid, seeing Doyle.

"I've been waiting for you, Mr. Wunsch," the detective said quietly.

Wunsch backed out of the car and stood on the pavement.

"This is too much," he said. His voice, his eyes, his drooping body, all seemed weighted with despair.

"I couldn't stop him, Mr. Wunsch," Follins explained anxiously.

"Mr. Wunsch doesn't mind giving me a lift," Doyle said with that suave tone so curiously compounded of threat and warning.

Wunsch got into the car. "Go ahead, Follins," he ordered wearily. He sat back, staring at the floor, ignoring the detective by his side.

Doyle did not speak until they had cleared the city and were speeding off the bridge. Then he said, "I don't like this any more than you do, Mr. Wunsch."

Wunsch muttered, "I will not talk to you."

"I think you will," Doyle told him quietly. "When you know that I've seen Helen Voss."

At that Wunsch's head came around with a jerk. Then he lunged forward and cranked up the glass which divided the chauffeur's seat from the tonneau. When he sat back he said tensely, "Well?"

"Miss Voss didn't say any more than she could help," Doyle admitted. "So I'll have to ask you to describe the work she is doing for you."

Wunsch answered curtly. "Routine secretarial stuff. Income tax records and so on."

Doyle shook his head. "Don't lie to me."

The blood congested darkly in Wunsch's face and he made a movement toward the speaking tube.

Doyle's hand clamped down on the millionaire's wrist. "And don't do anything foolish," he warned.

For a moment the two men stared at each other, deadlocked. Then Doyle demanded, "Why are you hiding your mother-in-law in Helen Voss' apartment?"

A vein swelled and throbbed across Wunsch's temple. He spoke thickly. "My mother-in-law is in Paris."

"She's in New York," Doyle insisted. "I've seen her. Talked with her."

Wunsch's tongue licked nervously at his lips. "You think you've got me in a tight spot," he said vehemently. "But you haven't, damn you. Because my mother-in-law's presence here—Helen Voss' work—my comings and goings—all these things are none of your business. What you've uncovered tonight are strictly family matters. In no way involving or breaking the law. So keep your nose out of my affairs. You're not concerned with me or mine." He turned on the cushioned seat and looked full at the detective. "Your only concern is with the murder. And I swear to you I know absolutely nothing about that." He threw himself back wearily and turned his face away.

Doyle sat in silence, plotting his course, watching the shining morning countryside move past the car's hurtling progress. When finally he spoke, it was in a mild, pleading tone.

"I'm sorry, Mr. Wunsch. But I must ask you again to tell me why your mother-in-law is in that apartment."

"Haven't I just told you that it's none of your damn business?" Wunsch demanded. Doyle answered him gently. "You make this awfully hard for me. And for yourself." And at Wunsch's movement of impatience and exasperation, the detective continued: "Who was the woman to whom you gave that second watch? The duplicate of Mrs. Wunsch's?"

The abrupt introduction of this topic seemed to stun the millionaire. He repeated dazedly, "The second watch?" Then his brows drew together in a scowl. "What must I do to put a stop to your meddling in things that don't concern you?"

"They do concern me," Doyle said, and his tone was oddly regretful. "Because that second watch was lying in the woods with the murdered girl."

Wunsch's thickset body heaved convulsively. "No," he said. And again, "no." He spoke the negative with anguish, protest and entreaty.

"You've been looking for her," Doyle pressed. "Haven't you?"

"No," Wunsch said again. "No."

"It's best to get to the truth," Doyle urged. "It's doing you no good to drag on like this, ignoring facts. You can't change them."

For a moment Wunsch looked wildly toward the door of the car as if he contemplated throwing himself from it. Then he slumped back on the cushions. His hands lay on his knees, palms up, defenseless.

"When did your daughter disappear?" Doyle probed resolutely.

After a long time, Wunsch mumbled words. "The day she sailed."

Then his hand shot out and clutched Doyle's arm.

"But those bones. That murdered girl. That isn't Texie," he denied. "Texie is alive. I tell you I know it. I have proof."

"What proof?"

"She writes to me," Wunsch said triumphantly.

"What does she write?" Doyle's tone was patient.

Wunsch answered promptly, "To ask money, of course."

"Do you send it to her?"

"Naturally."

"Where?"

"Wherever she tells me. Postoffice substations. Different ones."

[Continued tomorrow.]

Numerology By Evelyn Holmes

Aug. 26, 1940.

Universal Day—Early, avoid gossip, later seek entertainment and relaxation with friends.

Month Ahead — Those having a three year should put forth every effort in September to broadcast their talents and personality. It is the period when you should be popular and invitations should come to you or you should plan to entertain your friends. Have a good time because next year will bring duties and restrictions which will probably curtail your pleasures. Take a final fling before settling down to a serious year.

Year Ahead—Those born today have to be wary of too many fours and eights in their lives and next year brings a four year which might mean an overemphasis on practical issues.

Would you like to know what kind of a year 1940 will be for you? Send for your personal yearly, monthly, and daily guide.

EVELYN HOLMES,
Box 382, Postoffice,
New York City. [Please print.]
Name ....
Birth Date..........................
[Month] [Day] [Year]
Street Address......................
City and State......................

Jelly Failure Not a Loss; Use as Sauce

Tuesday's Menu

BREAKFAST

Tomato Juice
Oatmeal with Raisins
Oven Made Whole Wheat Toast
Marmalade
Milk Coffee

LUNCH

Waffles with Orange Sirup
Cabbage and Green Pepper Salad
Seedless Grapes
Milk Tea

DINNER

Link Sausages and Scalloped Potatoes
Young Carrots Cooked in Bouillon
Chicory with Thousand Island Dressing
Butterflake Rolls
Apple Pie
Milk Coffee

BY MARY MEADE.

[Copyright: 1940: By The Chicago Tribune.]

If you have some jelly that didn't quite jell, bottle it up and keep it for a sauce to be used on ice cream, making currant or cherry or some other kind of fruit sundae. Add a little wine or brandy to your accidentally made sauce if you like. At Thanksgiving or Christmas, or on some other festive occasion next winter, you may be glad that some of your jelly didn't quite make the grade!

Currant jelly, melted to a sirup if it isn't already that way, and flavored with maraschino or kirsch, makes an excellent ice cream and dessert sauce. Or combine currant jelly with finely chopped or sieved canned cherries for a good cherry and currant sauce.

If you have thin orange marmalade which you aren't going to try to recook to heavier consistency, put it thru a sieve and combine with sieved cooked dried apricots for a sundae sauce. Thin apple jelly may be combined with chopped maraschino cherries, or tartened with lemon. And any of the unsuccessful jellies may be used to flavor whipped cream which is to top a chilly pudding or parfait.

SAUCES FOR ICE CREAM AND PUDDINGS.

1. CHERRY AND ORANGE SAUCE: Combine one cup liquid from sour canned cherries with one cup orange juice and one tablespoon lemon juice. Mix 1½ tablespoons of cornstarch with ¾ to one cup sugar and combine with the juices. Cook in the top of a double boiler until clear and smooth, stirring constantly. Flavor with a few drops of almond extract, a teaspoonful of grated orange rind, or with vanilla.

2. MAPLE NUT SAUCE: Combine one cup maple sugar with one cup boiling water and boil to a thick sauce. Cool and add ½ cup chopped nuts.

3. BUTTERSCOTCH SAUCE: Mix 1¼ cups sugar, ¾ cup corn sirup, one tablespoon butter, one cup top milk or light cream, and ⅛ teaspoon salt. Cook to 234 degrees by the candy thermometer. Cool and store. May be thinned with cream before serving.

4. RUM SAUCE: Cook together for five minutes, two cups sugar and one cup water. Add one tablespoon butter, cool, and add ½ cup rum.

5. GINGER SAUCE: Chop a piece or two of preserved ginger fine, and add to sirup from preserved ginger, and dilute with cream before serving.

6. CHOCOLATE MINT SAUCE: Melt two squares of chocolate in one cup water, stirring until smooth. Add two cups sugar, ⅛ teaspoon salt, and stir and cook five minutes longer. Add two tablespoons butter and several drops of oil of peppermint.

7. CARAMEL SAUCE: Melt one cup sugar in heavy skillet, stirring constantly. Add another cup of sugar gradually and stir until smooth. Add one cup hot water gradually and stir until lumps dissolve. Or add one cup heavy cream gradually for a rich sauce.

8. MAPLE CREAM SAUCE WITH TOASTED ALMONDS: Boil one cup maple sirup for five minutes and add ⅓ cup cream, stirring constantly. Cool and add ½ cup sliced toasted almonds.

Chicago Woman's Club.

Mrs. Robert Work will present an illustrated lecture on "Colonial Gardens" before the Chicago Woman's club at 11 o'clock Wednesday at the clubhouse, 72 East 11th street. Luncheon and cards will follow.

Opening of 'Ladies in Retirement' to Be Sept. 30 at the Harris

Monday, Sept. 30, has now been confirmed as the opening date of "Ladies in Retirement" at the Harris theater. Flora Robson, Estelle Winwood, and Isobel Elsom are important members of the cast, and Gilbert Miller is the producer. The play will be the first item in the 1940-'41 subscription series of the Theater guild and American Theater society.

A musical version of Shakespeare's "A Midsummer Night's Dream," called "Swingin' a Dream," will be presented tonight in the Exposition theater of the Coliseum, as part of the American Negro exposition. The all-Negro cast is composed chiefly of children and young people. "The Chimes of Normandy" will be performed as usual on Tuesday and for the remainder of the week.

The stage crew and settings of "Too Many Girls" arrive at the Grand Opera house today, a week in advance of the opening on Sept. 2.

MOTION PICTURES DOWNTOWN

EXTRA—TONIGHT at 8.45 P. M. PREVUE VAUDEVILLE 5—Added PROFESSIONAL Acts—5
ORIENTAL Randolph at State. Op. 10 A. M. 25c to 6:30 40c to close. STAGE IN PERSON SHEP FIELDS & His RIPPLING RHYTHM ORCHESTRA & HIS BIG REVUE. SCREEN "PRIVATE AFFAIRS" NANCY KELLY Robt. CUMMINGS HUGH HERBERT
McVICKERS Mad. State Op. 8:45 COOL Pr. Chgs. 1 & 6:30 MICKEY ROONEY • JUDY GARLAND 'ANDY HARDY MEETS DEBUTANTE' GEORGE BRENT • VIRGINIA BRUCE "THE MAN WHO TALKED TOO MUCH"
LA SALLE MADISON at CLARK 15c, 7:45 A. M. TO 6:30 VIVIEN LEIGH Robert Taylor in "WATERLOO BRIDGE" & "I Was An Adventuress," Richard Greene
RKO PALACE Air Conditioned Randolph at La Salle. 2ND WEEK "THE BOYS from SYRACUSE" Universal's Hit with ALLAN JONES MARTHA RAYE JOE PENNER PLUS NEW CO-HIT! "Tom Brown's School Days" 2 FIRST RUN FEATURES
THURSDAY They Are Terrific Together RONALD COLMAN • GINGER ROGERS "LUCKY PARTNERS"
WOODS Randolph Dearborn COOL DON'T WAIT ANY LONGER! SEE IT TODAY! "GONE WITH THE WIND" MUST LEAVE SOON! Doors Open 9 a. m. Come Any Time Till 2:30 for Complete Show. 75c TONIGHT AND EVERY NIGHT 8 P. M. MAIN FLOOR RESERVED (Balcony Reserved, 1.10-1.50) $1.10
TELENEWS THE NEWS REEL THEATER State-Rand. Cont. from 8:45 a.m. WENDELL WILLKIE in "Information Please" 1 Hr. PROGRAM NEWS & SHORTS Scoop—Exclusive—Now! DIES vs. BRIDGES DEBATE Should Harry Bridges be Deported?
COOL—AIR CONDITIONED World PLAYHOUSE 410 S. Mich. Ave. Cont. 11:15 a. m. to Midnight—35c to 6:30 p. m. CHARLES BOYER in "ORAGE" ADULTS ONLY A SURGING, TEMPESTOUS DRAMA
STUDIO Noon to Midnite Air Conditioned Van Buren at Mich. 35c to 6:30 3RD RECORD BREAKING WEEK! RONALD COLMAN "LOST HORIZON" AND—"THE AWFUL TRUTH" Irene Dunne Cary Grant
MONROE Monroe at Dearborn PAULETTE GODDARD 'GHOST BREAKERS,' Bob Hope I. DUNNE C. GRANT 'MY FAVORITE WIFE'
CLARK Air-Conditioned—Cool Wallace Beery, 'SGT. MADDEN' "HOLD THAT WOMAN"—JAMES DUNN

NORTHWEST
MONT CLARE GRAND AVE AT HARLEM AIR CONDITIONED FREE PARKING James STEWART—Margaret SULLAVAN "THE MORTAL STORM" NANCY KELLY—ROBERT CUMMINGS "PRIVATE AFFAIRS"
ALAMO 3630 W. Chicago Av.—Mat. Daily Disney Cartoon and SUVA BOB HOPE Paulette Goddard 'GHOST BREAKERS' DON AMECHE, "FOUR SONS"
RIVOLI 15c, 5 to 6:30—20c AFTER WONDER BOOKS—VOL. 13 "MY SON, MY SON" and "TYPHOON"
GRAND 3435 W. North Ave.—James Cagney "TORRID ZONE" also Robert Taylor, VIVIEN LEIGH, "WATERLOO BRIDGE"

MOTION PICTURES DOWNTOWN
BALABAN & KATZ Air Conditioned theaters COOL
CHICAGO State near Randolph 35c 10.15 to 1—50c to 6:30 plus U S Defense Tax. on stage Balaban & Katz "Footlight Parade" HENRY FONDA THE RETURN OF FRANK JAMES In Vivid Technicolor! Jackie COOPER Gene TIERNEY Henry HULL. NEXT FRIDAY: In Person JOE PENNER "RHYTHM on the RIVER"
STATE LAKE 25c 10:15 to 6:30 40c to close. IN PERSON! MITZI GREEN BERT WHEELER with their own HUGE HOLLYWOOD STAGE CELEBRATION! "QUEEN of the MOB" RALPH BELLAMY BLANCHE YURKA J. CARROL NAISH
UNITED ARTISTS Op. 8:45 a. m. Pr. Chg. 1-6:30 WILLIAM POWELL • MYRNA LOY "I LOVE YOU AGAIN" FRANK McHUGH EDMUND LOWE Late WAR NEWS
ROOSEVELT Op. 8:45 a. m. Pr. Ch. 1-6:30 Brian Donlevy Muriel Angelus Akim Tamiroff "THE GREAT McGINTY" Paramount WAR NEWS
GARRICK Op. 8:45 a. m. Pr. Ch. 1-6:30 BETTE DAVIS CHAS BOYER "ALL THIS, and HEAVEN TOO" LATE NEWS
APOLLO Op. 8:45 a. m. Pr. Ch. 1-6:30 GEORGE RAFT ANN SHERIDAN IDA LUPINO Humphrey BOGART "THEY DRIVE BY NIGHT"

NORTHWEST
Balaban & Katz Perfectly COOL Theaters
HARDING Mickey Rooney, Judy Garland, 'ANDY HARDY MEETS DEBUTANTE' & George Brent, Virginia Bruce, "Man who Talked Too Much"
GATEWAY Free Parking, CONGRESS Free Parking — JAMES STEWART MARGARET SULLAVAN "MORTAL STORM" & Edw. G. ROBINSON ANN 'Maisie' SOTHERN "BROTHER ORCHID"
All 3 THEATERS! TERMINAL BILTMORE CRYSTAL — BOB HOPE "GHOST BREAKERS" & CARY GRANT IRENE DUNNE "MY FAVORITE WIFE"
BELPARK Open 1:30 P. M., Will Rogers Open 1:30 P. M. — ROBERT TAYLOR VIVIEN LEIGH "WATERLOO BRIDGE" & JAMES CAGNEY ANN SHERIDAN "TORRID ZONE"
• EMBASSY 3940 Full. Cartoon and COOL James Cagney, Ann Sheridan, "TORRID ZONE" Robt. Taylor, Vivien Leigh, 'WATERLOO BRIDGE'
LIBERTY 3705 Full. 15c 1:30-6:30 20 After 6:30 COOL John Garfield, "SATURDAY'S CHILDREN" Buck Jones, Chester Morris, "WAGONS WESTWARD" 3 Stooges Comedy, 'A PLUMBING WE WILL GO'
• AVON 3327 Fullerton Ave. 15c 1:30 TO 6:30 COOL Dorothy Lamour, "TYPHOON" and Madeleine Carroll, Brian Aherne, "MY SON, MY SON" Plus "THE MAD MAESTRO"—Color Cartoon
• IRVING 4003 Irving Park Color Cartoon COOL James Cagney, Ann Sheridan, "TORRID ZONE" Robt. Taylor, Vivien Leigh, 'WATERLOO BRIDGE'
• CROWN 1607 W. Division Randolph Scott COOL Cary Grant, Irene Dunne, "MY FAVORITE WIFE" Bob Hope, Paulette Goddard, 'GHOST BREAKERS'
TIFFIN NORTH AVE. AT KARLOV Paulette Goddard, BOB HOPE, "GHOST BREAKERS" DON AMECHE "FOUR SONS"
PORTAGE Op. 1:30—BARGAIN MATINEE 1st Ep.—"DEADWOOD DICK" James Cagney, Pat O'Brien, "TORRID ZONE" Richard Greene, "I WAS AN ADVENTURESS"
ADMIRAL 15c 1:30-6:30 — Chas. Chaplin "THE PAPER HANGER" "MY SON, MY SON" Also "TYPHOON"
METRO 3308 Lawrence Ave.—Spencer Tracy, "EDISON, THE MAN"—John Garfield, Anne Shirley, 'SATURDAY'S CHILDREN'
DRAKE 15c 1:30-6:30, After 25c J. Cagney, "TORRID ZONE" Robt. Taylor, Vivien Leigh, "Waterloo Bridge"
MILFORD 15c, 5 to 6:30—20c AFTER WONDER BOOKS—VOL. 13 "MY SON, MY SON" and "TYPHOON"
LOGAN Milwaukee at Sawyer—Open 1:30 Charles Winninger, "Beyond Tomorrow" Zorina, Richard Greene, "I Was an Adventuress"
PATIO 6008 Irving Park—Zorina, Rich. Greene "I WAS AN ADVENTURESS" also James Cagney, Pat O'Brien, "TORRID ZONE"

WEST
MARSHALL SQ. 2875 W. Cermak—Don Ameche, "FOUR SONS" Bob Hope, Paulette Goddard, 'GHOST BREAKERS'
4 STAR 2418 W. Madison—James Cagney, Ann Sheridan, Pat O'Brien, "TORRID ZONE" & "DOOMED TO DIE"
IMPERIAL 15c to 6:30—Charles Winninger, "Beyond Tomorrow" ZORINA, "I WAS AN ADVENTURESS"

MOTION PICTURES NORTH
Balaban & Katz Perfectly COOL Theaters
UPTOWN Broadway Lawrence. Open 1:30—Jeanette MacDonald, Nelson Eddy Glorious Romance! "NEW MOON" Plus Ray Milland—Patricia Morison Akim Tamiroff "UNTAMED" In Technicolor!
Both Theaters! GRANADA Sheridan & Devon 'Hardy' Starts 2, RIVIERA Lawrence-Broadway Doors Open 1:30 — MICKEY ROONEY JUDY GARLAND HARDY FAMILY "ANDY HARDY MEETS DEBUTANTE" & GEORGE BRENT VIRGINIA BRUCE "THE MAN WHO TALKED TOO MUCH"
CENTURY Show Sts. 2 P. M., PANTHEON Doors Open 1:30, NORTOWN Doors Open 1:30, NORSHORE Show Sts. 2 P. M. — JAMES STEWART MARGARET SULLAVAN "THE MORTAL STORM" & Edw. G. ROBINSON ANN 'Maisie' SOTHERN "BROTHER ORCHID"
BELMONT Open 1:30—James Stewart, Sullavan, "Mortal Storm" Edw. Robinson, Ann Sothern, 'Brother Orchid' Ralph Bellamy, Jean Cagney, "Queen of Mob"
COVENT Richard Greene, "I Was an Adventuress" & 'Tear Gas Squad'
LAKESIDE Open 1:30—"GIRL in 313" & "TEAR GAS SQUAD"
CINE' John Payne, "TEAR GAS SQUAD" Jas. Dunn, "HOLD That WOMAN"
HOWARD Don Ameche, Eugenie Leontovich, "FOUR SONS" & Walter Pidgeon, "PHANTOM RAIDERS"
CINEMA Chicago at Michigan. review 7:40—9:40 feature 6:30 8:30—10:30 literate psychological melodrama; it develops an unusual story with taut, ominously cumulative suspense. VIVIEN LEIGH—LAURENCE OLIVIER "21 DAYS TOGETHER"
ESQUIRE Oak near Mich. Park Free, Lydy's, Del. at Mich. "SUSAN AND GOD" JOAN CRAWFORD FREDRIC MARCH And 253rd ESQUIRE HOUR Feature at 2:40, 5:10, 7:40 and 10:15
LITTLE GERMAN 2153 Lincoln Ave. Continuous 6 P. M. Official German Film—English Dialog "BLITZKRIEG IN POLAND" Also Latest News Events—"Destruction of Maginot Line and Battle of Sedan"
ADELPHI 15c 1:30 to 6:30 EVE. 20c Madeleine Carroll Brian Aherne "MY SON, MY SON" "TYPHOON" DOROTHY LAMOUR LYNNE OVERMAN
RIDGE Devon at Clark—15c to 6:30—COOL Zorina in "I Was an Adventuress" James Cagney Ann Sheridan "TORRID ZONE"
ROSEWOOD 15c, 1:30-6:30. Eve., 25c, tax inc. Donald Duck, Andy Clyde "FLORIAN," Robert Young, Helen Gilbert "YOU'RE NOT SO TOUGH," Dead End Kids
WINDSOR 1225 N. Clark COOL Bob Hope, Paulette Goddard, 'GHOST BREAKERS' & Cary Grant, Irene Dunne, "My Favorite Wife"
COED 15c to 6:30—"DOUBLE ALIBI" "SOME LIKE IT HOT" Morse "L"—COOL!—"You Can't Fool Your Wife"
LAKE SHORE 3175 Broadway—Open 1:30 Dorothy Lamour, "TYPHOON" Mad. Carroll, Brian Aherne, "MY SON, MY SON"
GOLD COAST CLARK at NORTH AVE. ALWAYS 15c Raymond Massey in "ABE LINCOLN IN ILLINOIS"—★★★★ By Liberty
BRYN MAWR Op. 1—15c to 6:30—Chas. Winninger, 'Beyond Tomorrow' Vivien Leigh, Robt. Taylor, 'WATERLOO BRIDGE'
PLAZA 308 W. North Ave.—Ray Milland, Anna Neagle, "IRENE" Dorothy Lamour, "TYPHOON"
DE LUXE 1141 WILSON AVE.—COOL—Ann Sheridan, J. Cagney, 'TORRID ZONE' Vivien Leigh, Rob't Taylor, 'WATERLOO BRIDGE'

WEST
Balaban & Katz Perfectly COOL Theaters
MARBRO Madison Crawford. Open 1:30—Jeanette MacDonald, Nelson Eddy Glorious Romance! "NEW MOON" Plus Ray Milland, Patricia Morison Akim Tamiroff "UNTAMED" In Technicolor!
PARADISE Op. 1:30—James Stewart, Margaret Sullavan, Frank Morgan, "MORTAL STORM" & Edw. G. Robinson, Ann Sothern, 'BROTHER ORCHID'
CENT. PK. Op. 1:30—Bob Hope, Paulette Goddard, 'GHOST Breakers' Don Ameche, Eugenie Leontovich, 'Four Sons'
All 3 Theaters SENATE MANOR STATE — BOB HOPE PAULETTE GODDARD "GHOST BREAKERS" & CARY GRANT IRENE DUNNE "MY FAVORITE WIFE"
• AMERICAN 8 North Ashland COOL Bob Hope, Paulette Goddard, 'GHOST BREAKERS' Cary Grant, Irene Dunne, "MY FAVORITE WIFE"
• B'DY STRAND 1641 Roos. COOL 'GHOST BREAKERS' & 'MY FAVORITE WIFE'
• JOY 1611 West Roosevelt Road Dor. Lamour, 'TYPHOON' COOL and Dead End Kids in 'YOU'RE NOT SO TOUGH'
• CRAWFORD 19 S. Craw. COOL 'FRENCH Without TEARS' 'BEYOND Tomorrow'
• BYRD Madison and Cicero Pat O'Brien, James COOL Cagney, Ann Sheridan, "TORRID ZONE" Plus Robt. Taylor, Vivien Leigh, 'WATERLOO BRIDGE'
• WEST END 121 N. Cic. 15c 5:30-6:30 COOL 'BULLET CODE' & 'I WAS AN ADVENTURESS'
MADLIN 1910 W. Madison—15c to 6:30 James Cagney, "TORRID ZONE" Donald Woods, "LOVE, HONOR and OH, BABY"
ATLANTIC Don Ameche, Eugenie Leontovich "FOUR SONS"—Bob Hope, Paulette Goddard, "GHOST BREAKERS"

MOTION PICTURES NORTH
• SHERIDAN 4038 Sheridan COOL Ronald Colman, "LOST HORIZON," Ralph Bellamy Cary Grant, Irene Dunne, "AWFUL TRUTH"
• VOGUE 3812 Broadway Randolph Scott COOL Cary Grant, Irene Dunne, "MY FAVORITE WIFE" Bob Hope, Paulette Goddard, 'GHOST BREAKERS'
• MODE 3312 Sheridan Road Pat O'Brien, James COOL Cagney, Ann Sheridan, "TORRID ZONE" Plus Robt. Taylor, Vivien Leigh, 'WATERLOO BRIDGE'
• 400 6746 Sheridan Road Anna Neagle, Ray Milland COOL "IRENE" Spencer Tracy, "EDISON, THE MAN"
• DEVON 6225 Broadway Randolph Scott COOL Cary Grant, Irene Dunne, "MY FAVORITE WIFE" Bob Hope, Paulette Goddard, 'GHOST BREAKERS'
• BIOGRAPH 2433 Linc. Open 12:45 COOL James Cagney, Ann Sheridan, "TORRID ZONE" Robt. Taylor, Vivien Leigh, 'WATERLOO BRIDGE'
• N. CENTER 4031 Lincoln COOL Bob Hope, Paulette Goddard, 'GHOST BREAKERS' Cary Grant, Irene Dunne, "MY FAVORITE WIFE" PLUS 60 MINUTES OF ADDED SCREEN HITS!
• DAVIS 4614 Lincoln Ave. Pat O'Brien, James COOL Cagney, Ann Sheridan, "TORRID ZONE" Plus Robt. Taylor, Vivien Leigh, 'WATERLOO BRIDGE'
• BUCK'M 3319 N. Clark Don Ameche in COOL '4 SONS' and 'GAMBLING ON THE HIGH SEAS'
• ARGMORE 1040 Argyle 15c 1:30-6:30 COOL Dorothy Lamour, "TYPHOON" and Madeleine Carroll, Brian Aherne, "MY SON, MY SON"
• VIC Sheffield at Belmont Ave. Pat O'Brien and James COOL Cagney, Ann Sheridan, "TORRID ZONE" Plus Robt. Taylor, Vivien Leigh, 'WATERLOO BRIDGE'

SOUTH
Balaban & Katz Perfectly COOL Theaters
TIVOLI Open 1:30—Brenda Joyce, John Payne, Walter Brennan "MARYLAND" Plus William Holden, Martha Scott, Frank Craven "OUR TOWN" Donald Duck Color Cartoon, "OFFICER DUCK"
SOUTHTOWN Open 1:30—Jeanette MacDonald, Nelson Eddy Glorious Romance! "NEW MOON" Plus Ray Milland, Patricia Morison Akim Tamiroff "UNTAMED" In Technicolor!
TOWER James Stewart, Margaret Sullavan, "MORTAL STORM" Edw. Robinson, Ann Sothern, 'Brother Orchid'
MARYLAND Bob Hope, Paulette Goddard, "Ghost Breakers" Cary Grant, Irene Dunne, 'My Favorite Wife'
REGAL Joan Crawford, Fredric March, "SUSAN AND GOD" & James Stewart, Margaret Sullavan, 'MORTAL Storm'
COLONY 59th & Kedzie Free Parking COOL Irene Dunne, Cary Grant, "MY FAVORITE WIFE" Bob Hope, P. Goddard, "GHOST BREAKERS"
MARQUETTE 63rd & Kedzie Mat. Daily COOL HIGHWAY 63rd & Western Jas. Cagney, Ann Sheridan, "TORRID ZONE" Flo. Rice, Kent Taylor, "GIRL IN 313"
MICHIGAN 110 E. Garfield Pat O'Brien and COOL James Cagney, Ann Sheridan, "TORRID ZONE" Robt. Taylor, Vivien Leigh, 'WATERLOO BRIDGE'
RAMOVA 35th-Halsted—Irene Dunne, Cary Grant, "My Favorite Wife" also Don Ameche in "FOUR SONS"

MOTION PICTURES SOUTH
WARNER BROS. THEATRES For Picture Times Phone Triangle 1500
AVALON 79th at Stony Free Parking: Doors Open 1:30 Jeanette MacDonald Nelson Eddy "NEW MOON" Ray Milland Patricia Morison "UNTAMED" (In Technicolor)
CAPITOL 79th at Halsted Free Parking: Doors Open 1:30 Mickey Rooney "ANDY HARDY Meets Debutante" George Brent Virginia Bruce "Man Who Talked Too Much"
STRATFORD 63rd-Hals.—Sidney Toler, "CHAN'S Murder Cruise" Edward G. Robinson in "BROTHER ORCHID"
BEVERLY 95th-Ashland—Free Parking Disney Hit "Autograph Hound" BOB HOPE in "THE GHOST BREAKERS"
JEFFERY Free Parking, RHODES Free Parking, OGDEN 63rd-Ashland, HIGHLAND Free Parking — All 4 Theaters: Twin "Laugh" Hits Irene Dunne Cary Grant "MY FAVORITE WIFE" Bob Hope and Paulette Goddard "THE GHOST BREAKERS" Added! Disney Color Hit "Autograph Hound"
GROVE Don Ameche in "FOUR SONS" "GAMBLING ON HIGH SEAS"
COSMO "YOU'RE NOT SO TOUGH" and Robert Young in "FLORIAN"
SHORE 75th-Kingston, FROLIC 55th-Ellis — James Cagney—Ann Sheridan—Pat O'Brien "TORRID ZONE" Charles Winninger "BEYOND TOMORROW"
OAKLAND Jas. Cagney, "TORRID ZONE" "I WAS AN ADVENTURESS"
HAMILTON 71st-Paxton—Adults Only! Disney Hit "Donald's Penguin" V. Leigh, "WATERLOO BRIDGE" Robt. Taylor Charles Winninger in "BEYOND TOMORROW"
PICCADILLY Madeleine Carroll, D. Fairbanks Jr., "SAFARI"—E. G. Robinson, Ann Sothern, H. Bogart, "BROTHER ORCHID"
MIDWEST, PEOPLES — Bob Hope, Paulette Goddard "GHOST BREAKERS" Irene Dunne, Cary Grant "MY FAVORITE WIFE"
HARPER Ann Sheridan, Jas. Cagney, "TORRID ZONE," "BEYOND TOMORROW"
HYDE PARK Bette Davis, Leslie Howard "IT'S LOVE I'M AFTER"
SHAKESPEARE Dorothy Lamour, "Typhoon" "YOU'RE NOT SO TOUGH"
WOODLAWN Cool. 3 hits—Lloyd Nolan, Mary Carlisle, "TIP OFF GIRLS" Robert DONAT Merle OBERON "Men of Tomorrow" "Legion of Lost Flyers," R. Arlen, A. Devine
ARK COOL—3 Feats.—"ISLE OF FURY," Humph. Bogart, Marg. Lindsay, "PAID to DANCE" Rita Hayworth (Hollywood's New GLAMOR GIRL) "MAN ON THE FLYING TRAPEZE," W. C. Fields
RAY COOL—3 Feats.—Peter Lorre, Rochelle Hudson, "ISLAND OF DOOMED MEN" Jas. Ellison, Lucille Ball, "YOU CAN'T FOOL YOUR WIFE," "Opened by Mistake," Chas. Ruggles
MIDWAY COOL—3 Smash Hits—Vivien Leigh, Laurence Olivier, "21 Days Together," "Wagons Westward," Chester Morris Anita Louise, "Girl in 313," Flo. Rice, K. Taylor
COMMERCIAL 9150 Com'l COOL Bob Hope, Paulette Goddard, 'GHOST BREAKERS' & Cary Grant, Irene Dunne, "My Favorite Wife"
KIMBARK 6240 Kimbark—Op. 1:30—IT'S COOL 3 Feats.—1. "Wagons Westward" 2. "Tear Gas Squad" 3. "Boys of the City"
SUN 7219 Wentworth-Cool-Mat. Daily, 15c-Op. 1:30 "IRENE," Anna Neagle, Ray Milland Spencer Tracy, "EDISON THE MAN"-Mickey Mouse
JACKSON PK. COOL—Robert Taylor, Vivien Leigh, "WATERLOO BRIDGE" James Cagney, "TORRID ZONE"
LEX 1162 E. 63rd—Cooled by Refrigeration R. Taylor, V. Leigh, "WATERLOO BRIDGE" O'Brien, Cagney, Sheridan, "TORRID ZONE"

• SUBURBAN •
EVANSTON
STADIUM 1700 CENTRAL—OPEN 1:30 COOL!—Katharine Adams Donald Woods "Love, Honor & Oh, Baby" "I Was an Adventuress" Rich. Greene ZORINA Robert Young Helen Gilbert "FLORIAN"
B&K VARSITY Starts 1:30, Mickey Rooney, Judy Garland, Hardy Family 'ANDY HARDY MEETS DEBUTANTE' & William Holden, Bonita Granville, "Those Were the Days"
B&K VALENCIA Sts. 1:45—Dead End Kids "You're Not So Tough" Zorina, Richard Greene, "I Was an Adventuress"
B&K CORONET Op. 1:30—Dorothy Lamour, "TYPHOON" In Color! & Madeleine Carroll, Brian Aherne, 'My Son, My Son'
NO MAN'S LAND
TEATRO OPEN 5:30—25c to 6:30 JAMES STEWART MARGARET SULLAVAN 'THE MORTAL STORM' 'BROTHER ORCHID' Edw. G. Robinson Ann Sothern Extra MARCH of TIME, "SPOILS of CONQUEST"
WILMETTE
WILMETTE OPEN 1:30—20c to 6:30 IRENE DUNNE, CARY GRANT "MY FAVORITE WIFE" Charles Bickford, "SOUTH TO KARANGA"
HIGHLAND PARK
ALCYON "MORTAL STORM" James STEWART—Margaret SULLAVAN "Brother Orchid" Edw. G. ROBINSON ANN SOTHERN
ELMWOOD PARK
ELM 7540 Grand Ave. Florence Rice, "GIRL IN 313" Donald Woods, "LOVE, HONOR AND OH BABY"
BERWYN
BERWYN Op. 1:30, BOB HOPE, PAULETTE GODDARD, 'GHOST BREAKERS' Irene Dunne, Cary Grant, 'MY FAVORITE WIFE'
FOREST PARK
FOREST Mad. at Des Plaines—Comfortably Cool Irene Dunne, Cary Grant, "MY FAVORITE WIFE" Don Ameche, E. Leontovich, "Four Sons"
MAYWOOD
LIDO "BROTHER ORCHID" Edw. G. Robinson Ann Sothern — James Stewart Margaret Sullavan "MORTAL STORM"
OAK PARK
LAMAR Marion-Lake St. L Verree Teasdale COOL Carole Landis, Adolphe Menjou, "TURNABOUT" Joan Crawford, Fredric March, "SUSAN & GOD"
LAKE Lake and Marion Sts. Randolph Scott and COOL Cary Grant, Irene Dunne, 'MY FAVORITE WIFE' Bob Hope, Paulette Goddard, 'GHOST BREAKERS'
SOUTHERN 322 S. Oak Pk. 15c 1:30 to 6:30 COOL ANN SHERIDAN in "PATIENT IN ROOM 18" Plus SYLVIA SIDNEY in "WOMAN ALONE"
TOWN Roos. Aust. 15c 5:30 6:30 20c After 6:30 COOL "TEAR GAS SQUAD" & 'WAGONS WESTWARD'
AUSTIN
PARK "IRENE" Ray Milland Anna Neagle SPENCER TRACY "EDISON, THE MAN"
PLAISANCE Robert Young, Helen Gilbert in "FLORIAN" "MY SON, MY SON," B. Aherne, Mad. Carroll
SYMPHONY 4937 W. Chgo.-Chas. Winninger "BEYOND TOMORROW" James Cagney, "TORRID ZONE," Ann Sheridan
HOMEWOOD
HOMEWOOD COOL! "FLORIAN" with Robert Young "MY SON, MY SON," Brian Aherne, M. Carroll
ELMHURST
YORK OPEN 1:30 — DON AMECHE "FOUR SONS" Plus Bob Hope, "Ghost Breakers"
LA GRANGE
LA GRANGE BOB HOPE, PAULETTE GODDARD, 'GHOST BREAKERS' Irene Dunn, Cary Grant, 'MY FAVORITE WIFE'

Home Shampoo Is Good Idea if Done Properly

BY ANTOINETTE DONNELLY.

[Copyright: 1940: News Syndicate Co., Inc.]

We wonder what statistics would disclose on the number of women who do their own shampooing at home. We are under the impression that a great many more women perform this duty for themselves than talks with hairdressers would verify.

The number of those who do the home job doesn't matter so much, however, as does the number of those who do the home job *well*. We learned from hairdressers that the great majority of those patrons who do wash their own hair at home, and appear at salons for wave, cut and so on, does not come with the type of washed hair on which the hairdressers like to work. They tell us that they often are presented with a head to wave and beautify that has been left, after the home shampoo, dull and sticky and not really clean. It isn't because they are prejudiced against the home shampoo when it is well done. True, in the salons they have to wet it again, or plaster it wet with lotion. But they dislike heartily performing this duty for hair that is not thoroly shampooed.

It seems so simple a job to us to give one's own head a good shampoo, we always wonder about the fuss about it. What's more, we feel that once in a while, at least, it is well to give one's own head the scrubbing and rubbing that she alone can give it when she can give it well. We like the idea, too, of rinsing the head well under the shower, letting oodles of water hit scalp and hair, and rubbing the hair dry with a coarse towel. In this way you do get the circulation stirring.

There are women who are simply awkward about the home job of getting the hair clean. They can't seem to use the patience and the "elbow grease" to remove the soil. They won't rinse enough and their hair, when done, looks badly done, too, in which event we certainly recommend the job done by a professional whose salon is known for its good work and hygienic care of utensils.

* *

League of Women Voters to Hold School Tomorrow

The Illinois League of Women Voters will sponsor a training school for prospective leaders of nonpartisan voters' schools from 10:30 until 2:30 o'clock tomorrow at league headquarters, 225 North Michigan avenue. Mrs. W. W. Ramsey, vice president of the league, will be in charge. The voters' schools are to be held this autumn preceding the presidential election.

HAROLD TEEN—GIRLS ARE JUST INQUISITIVE

HOW DID HAROLD LOOK, SHADOW? HAS HE GROWN UP MUCH? DOES HE GO OUT WITH GIRLS?---AND, SHADOW------DID HE ASK ABOUT---ME?
YUP-PLENTY, BABY-
WHAT DID HE SAY? HOW DID HE SAY IT? QUICK! TELL ME, SHADOW-
THAT'S TH' STUFF, LILLUMS-GLAD TO SEE YOU STILL LOVE HIM-
WHO SAYS I DO?
?
AUG 26
ARL ED.
Reg. U. S. Pat. Off.: Copyright, 1940, by The Chicago Tribune.

Utilitarian or "Dressup"

WOMAN'S AND MISS' DRESS.

Altho the simple lines of this frock recommend it particularly for your hours at home, it need not be restricted to so utilitarian a rôle. There's definite charm in the side button arrangement, and a contrasting surplice collar can do worlds to "glamorize" this plain dress for social life.

Make it of all the cottons for household wear [stripes are especially attractive] and for general wear use a sheer woolen, a crêpe, or satin.

Style No. 3472 is designed for sizes 14 and 16, and 36, 38, 40, 42, 44, and 46 inch bust measurements. Size 36 requires 4¼ yards of 39 inch material, with 3½ yards of rickrack.

Address orders for Clotilde patterns to Chicago Tribune, P. O. Box 537, Grand Central annex, NEW YORK CITY, inclosing 10 cents in stamps or coin (coin preferred—wrap it carefully) for each pattern ordered. IMPORTANT! Be sure to state clearly the number of the pattern and the size desired, and write your name and address plainly.

Miss Suzette Crawford Will Wed in Delavan

[Continued from page 15.]

sick Gallup of Highland Park, and Knox Booth, son of the Sherman Miller Booths of Glencoe, on Sept. 14 at the Highland Park Presbyterian church. The ceremony will take place at 8:30 o'clock in the evening, the Rev. Lewis W. Sherwin officiating. Only relatives and the bridal party are being invited to a reception at the Gallup home after the ceremony.

Miss Elizabeth Low will be the maid of honor. The bridesmaids will be Miss Gallup's sister-in-law, Mrs. Benton Gallup; the bridegroom's sister, Miss Betty Booth; Miss Katy Lou Vail, and Miss Phyliss Durbahn. Mr. Booth Jr. will be his brother's best man. Ushering will be James Gordon Knox, a cousin; James Stewart Krieger of Michigan City, a cousin of the bride; Loren Roderick Converse, and Robert Rankin.

Mr. and Mrs. Elwood B. Low will give the bridal dinner for Miss Gallup and Mr. Booth on the eve of the ceremony at their Highland Park home. Mr. Booth and his bride will live in the Marshall Field Garden apartments.

Everhart-Oliver Wedding to Draw Out of Town Folk.

Several out of town guests will be in Winnetka next Saturday for the marriage of Miss Nancy Oliver and Hawley Everhart, son of Mr. and Mrs. J. William Everhart of Evanston. The ceremony will be performed at noon in Faith, Hope, and Charity church in Winnetka and will be followed by a wedding breakfast at the home of the bride's parents, Mr. and Mrs. Harry Maynard Oliver. Among the relatives and close friends who will be present are Miss Oliver's grandmother, Mrs. Robert F. Curtin, who will come from her home in Kansas City, Mo., with her daughter, Miss Louise Curtin, and with the Russell Boyles. Frank Foster will be here from Columbus, O.; John Garden from Charlottesville, Va., and Arwell Fogarty from Des Moines, Ia.

Miss Miriam Richards of Middletown, O., will be maid of honor, and the bridegroom's sister, Miss Jean Everhart, will be bridesmaid. Their brother, Stanton Everhart, will be best man. Mr. Everhart and his bride will motor thru Virginia and the Carolinas on their wedding trip.

Grant Park Conductor's Bride to Be in Audience.

The concert in Grant park tonight, at which Giovanni Martinelli is to be guest artist, will have a special significance, for its conductor, Leo Kopp, for it will be the first time Mr. Kopp has taken the podium with his bride in the audience. He and Miss Hazel Mattson, daughter of Mr. and Mrs. Arvid Mattson of St. Paul, Minn., were married last Friday at the Christ Lutheran church in St. Paul. Mr. Kopp, who is a member of the conducting staff of the Chicago Opera company, is musical director of the St. Paul Civic Opera company and of the summer "Pop" concerts of the Minneapolis symphony at St. Paul.

The first prenuptial party for Miss Florence Walsh, whose marriage to Robert E. Hunt is to take place on Nov. 30, will be given today by Miss Jane Wilson, who will become the bride of Cheves T. Walling on Sept. 17. Miss Wilson has planned a bathroom shower for Miss Walsh, daughter of Mr. and Mrs. Arthur W. Walsh of Winnetka.

Mrs. Tracy Turner is departing for New York tomorrow to be honorary godmother at the christening of Paul Anthony Vieta, who was born on July 8 to Dr. and Mrs. John Vieta [Henrietta Countiss]. The ceremony will take place at the Vieta apartment in East 48th street and will be followed by a luncheon at the Waldorf Astoria. Mrs. Denis E. Sullivan Jr. will be the baby's godmother.

Mr. and Mrs. Robert C. Stockton of Evanston [Margaret Dunham] are receiving congratulations on the birth of a daughter, Margaret, on Aug. 19 at the Evanston hospital. The baby and her three year old brother, Jack, are grandchildren of Mrs. John T. Stockton and of the William H. Dunhams of Evanston.

To the great pleasure of the George R. Folds family, Arwed Boitel has arrived from Switzerland and has joined his wife, the former Camilla Folds, and their little daughter at the Lauderdale Lakes summer home of Mr. and Mrs. Folds. Mr. Boitel is here on business, and how long a visit he will be able to pay is indefinite.

Members of the Rosettes et Rubans de France, formerly known as Les Violettes, will give a luncheon bridge at the Home Arts guild tomorrow. Among those who are planning to attend are Mr. and Mrs. René Weiller, Mrs. Charles Dewey, Mrs. Ralph Winston, Mrs. Jean Morel, Mrs. Francis Gunn, Mrs. Thomas Hinde, and the Count de Rochefort.

About 125 guests will attend a luncheon given today by the board of directors of the Peacock Camp for Crippled Children at Lake Villa. The 22 girls who have been at the camp since the end of July will put on a vaudeville show for the guests. Mrs. Wirt Morton has been in charge of arrangements.

Accessories in Crochet

BY ELLEN BRUCE.

Men's crocheted ties and matching suspenders are among the ideal choices when one is trying to determine a suitable gift for the masculine member of the family, or a friend. These are quick and easy crochet jobs, which may be attempted with brilliant success by the beginning needleworker. The stitches are effective and durable. Mercerized crochet cotton or fine embroidery silk may be used for these suspenders and the tie.

For instructions in crocheting the suspenders and tie, No. X-802, send 10 cents in stamps or coin to the Needlework Bureau, Chicago Tribune, 220 Fifth avenue, New York City.

The Housewife

If a beverage recipe calls for shaved ice and you have only ice cubes you'll appreciate a neat little contrivance that is made to convert the ice cubes, quickly and easily. It's a metal mill that's attached to the top of a glass receptacle. You fill it with ice cubes, turn the crank and the shaved ice is deposited in the glass. This ice shaver would make an acceptable gift or bridge prize.

EDITH WEIGLE.

Miss Hazel Davidson of La Grange to Wed Cornell Professor

Mrs. Jessie Davidson of La Grange announces the engagement of her daughter, Hazel, to John Neal Tilton Jr., son of Mr. and Mrs. Tilton, also of La Grange. Miss Davidson attended the University of Illinois. Her fiancé is secretary of the college of architecture at Cornell university, where he has been a professor of architecture for the last six years. Among Mr. Tilton's works in this area are the buildings of the Seabury-Western Theological seminary in Evanston and the Emmanuel Episcopal church in La Grange, where the wedding will take place on Sept. 14. Mr. Tilton and his bride will reside in Ithaca, N. Y.

Dr. and Mrs. Herbert C. Dewey of La Grange announce the engagement of their daughter, Betty, to Ernest M. May, son of Mr. and Mrs. Otto May of South Orange, N. J. Miss Dewey is a graduate of the University of Chicago and of the Coöperative School for Teachers in New York City. Her fiancé was graduated from Princeton university, where he received a master's degree. He received a doctor's degree in chemistry from the University of Chicago.

* *

Job's Daughters to Open Convention on Wednesday

The supreme council session of the International Order of Job's Daughters will be held from Wednesday thru Friday at the Hotel Sherman. More than 1,500 delegates from 48 states and Canada are expected to attend this meeting. The organization includes in its membership girls from 13 to 20 years old, all of them relatives of Masons.

Looking at Hollywood

By John Chapman

Earning a Week's Pay.

Hollywood, Cal., Aug. 25, Sunday:—A morning at the desk, then to E. Selwyn's for a swim, a chin, and a hamburger. . . . To Mary Martin's and Dick Halliday's new Bel Air house for cocktails. It's a lovely place, thanks to two mothers-in-law. The new owners were so discouraged about getting it in shape that, independently, Mary telephoned Dick's mother to come out and supervise the furnishing and Dick phoned Mary's mother to arrange the garden.

Celebraters present include Sam and Bella Spewack, who have finished a new play but don't know who's going to produce it yet; Judith Anderson, Tamara, Dave Kapp, and John Rosenfield, Dallas newsman who was an early Mary Martin booster.

Monday: Cutting up touches of turf at the Lakeside golf course. Dinner at Chasen's with the Whitney Boltons, then to see Howard Benedict's "Men Against the Sky." In timeliness Benny hit his topic right on the nose—airplane building—and the wind tunnel and factory stuff is highly interesting. The ship used in the picture, incidentally, is very new, with plastic wings and fuselage.

Tuesday: To Universal, to prowl around the arsenal and handle some of the movie stars' six guns. On the "Seven Sinners" set to watch Mischa Auer and Broderick Crawford do a scene. Crawford says acting in movies is a wonderful way of making a living. I say, "Yes, it's doubtless more fun than being Lennie in 'Of Mice and Men' at the Music Box eight times a week." He says, "Not on your life." He's stage struck. In the evening to a preview of the Robert Montgomery-Constance Cummings "Haunted Honeymoon," based on a Dorothy Sayers novel. Being an old Sayers fan, I think it's a swell job, catching perfectly the mood and flavor of my favorite detective-story writer.

Wednesday: To see Frank Lloyd, and I'll venture a prediction that movie fans are in for a fine time when they see Cary Grant as Matt Howard in "The Howards of Virginia." Sept. 29 at the Music Hall is the probable date. . . . To Chasen's again for dinner, and the place is awash with stars. Spencer Tracy being magazine-interviewed by J. P. McEvoy; Charlie Chaplin and Paulette Goddard being very gay; Charles MacArthur, John Steinbeck, Nunnally Johnson and Gilbert Miller at one table; Greta Garbo in the back corner eating some solid food.

Thursday: To the Wilmington seaplane base and by the small amphibian to Catalina Island; thence to interview C. B. De Mille aboard his 106 foot Gloucester schooner, the Seaward. The interview takes place while C. B. is piloting his favorite toy, under sail, to the mainland.

Friday: To see "Brigham Young" in a Fox projection room. It's a superduper of a film, with almost unbelievable spaciousness in its migration scenes, and Dean Jagger does a fine job in the title rôle. It's a dignified, convincing motion picture, and my only hope is that it will prove to have enough lift to carry its own weight.

Saturday: For the sheer fright of it, to have luncheon with Bela Lugosi, Peter Lorre, and Boris Karloff at one and the same time. More about that later. . . . Then to the wedding of Esther Pelton and Phil Mason Burnett.

It's Not Good, It's Not So Bad; Just a Picture

"PRIVATE AFFAIRS."

Produced by Universal.
Directed by Albert Rogell.
Based on story, "One of the Boston Bullertons," by Walton Green.
Presented at the Oriental theater.

CAST.

Jane Bullerton	Nancy Kelly
Angus McPherson	Hugh Herbert
Amos Bullerton	Roland Young
Jimmy Nolan	Robert Cummings
Noble Bullerton	Montagu Love
Gilkin	Jonathan Hale
Mrs. Gilkin	Florence Shirley
Herbert Stanley	G. P. Huntley Jr.
Cartwright	Dick Purcell
Butler	Leonard Carey
Mrs. Stanley	Mary Forbes
Mr. Stanley	Douglas Wood
Judge	Granville Bates
Harry	Tim Ryan

BY CECIL SMITH.

Here is one of those little program pictures that script writers, directors, and actors seem to put together when they are in a state of coma. The story and the acting will not disturb your contemplation if you want to think about your own private affairs while you are watching. In other words, the film is neither interesting nor uninteresting, neither good nor bad. It is just there.

The plot tells how Nancy Kelly manages to marry Robert Cummings, even tho Montagu Love, a crusty and hidebound old grandfather, steeped in the most rigid traditions of Boston's Back bay, wants Nancy to marry some dullard with higher social rating. The happy solution is worked out with the assistance of Roland Young and Hugh Herbert in terms as funny as their unoriginal material permits.

Some opportunities for racy humor are missed, as in the feeble depiction of what might have been a funny Pilgrim day celebration in a New England village. There are, however, some funny lines.

Acting, so far as Miss Kelly and Mr. Cummings are concerned, is what there isn't any of. A pretty nondescript item.

* *

Akron Girl Named to Head National Junior Hadassah

Miss Sylvia Brody of Akron, O., was elected national president of Junior Hadassah, the young women's Zionist organization of America, here yesterday. The election was held at the final session of the 17th annual Junior Hadassah convention in the Palmer House. Miss Brody will succeed Miss Nell Ziff of New York, who was president for three years. There are 20,000 young women in Junior Hadassah thruout the country.

According to CULBERTSON

[Copyright: 1940: By Ely Culbertson.]

"Dear Mr. Culbertson: In last night's rubber game a player fulfilled a grand slam contract thru, what seemed to me, a neat piece of deduction. Since I was merely kibitzing at the time, and had no financial interest in the proceedings, I can make my report without bias. This was the deal:

"North, dealer.
"Both sides vulnerable.
"Rubber bridge.

NORTH
♠ A K Q 6
♥ Q J 10
♦ None
♣ Q J 9 7 5 2

WEST
♠ 10 8 5 3
♥ K 7 6 4
♦ 9 8 3
♣ 4 3

EAST
♠ J 9 7 4 2
♥ 9 2
♦ 7 6 2
♣ K 10 8

SOUTH
♠ None
♥ A 8 5 3
♦ A K Q J 10 5 4
♣ A 6

"The bidding:

North	East	South	West
1 club	Pass	2 diamonds	Pass
2 spades	Pass	7 diamonds	Pass
Pass	Pass		

"West opened the three of spades and the moment the dummy was laid down South made some bitter remarks about his partner's bidding. [Obviously, the grand slam contract would require a successful finesse in hearts or clubs and, moreover, declarer would have to guess which to take.] The gist of South's remarks was that North had had no right to bid two spades over two diamonds, that with his comparatively meager top strength, and with a six card club suit as against a four card spade suit, it would have been far more logical, and safer, merely to rebid the clubs. South claimed that the implications of North's two spade 'reverse' bid had justified him in going to the grand slam.

"It seemed to me that South's points were well taken. However, as things turned out, this was all merely academic [and highly ironical] since South proceeded to fulfill the contract.

"Dummy's three top spades were cashed immediately. Declarer, after considerable thought, discarded three hearts. The club finesse then was taken. When it succeeded, declarer entered his own hand with the heart ace, drew trumps, and claimed the balance.

"The opponents, who had taken South's lecture of North to mean that the contract was hopeless, were none too pleased about the whole thing. Their main cause of disappointment was that South had taken the winning club finesse instead of the losing heart finesse. 'On what had he based his choice,' they wanted to know.

"South's answer seemed to me to be logical. He pointed out that with clubs, diamonds, and spades bid by himself and partner, West very likely would have opened the unbid suit, hearts, if he had not had reason to fear that lead, and his only good reason could be the possession of the heart king. This made the club finesse the better bet, by far.

"Don't you agree that South's reasoning was sound, altho admittedly it was a hair splitting decision?

"R. B., Chicago."

The very fact that South was faced with a hair splitting decision made his choice all the more commendable. I also agree with his criticism of North's bidding.

THRU THE LOOKING GLASS

The "little red schoolhouse" as a beauty box for the girls going off to college is an amusing idea. Its contents make it a sensible one at the same time. And it's a buy.

The schoolhouse package is very cunning; the little red building is complete even to a tinkling bell. But the contents are what really endear the whole thing to the hearts of the college girls.

That shining-clean look that the schoolgirls value is achieved by relentless fidelity to the rules of cleanliness. Knowing this, the creators of the schoolhouse kit have tucked not only a fine soap but a special cleansing preparation into the box. This last is used in a simple little treatment that brings a beautiful bloom to the skin and is extremely helpful in brightening up the darkened, roughened complexion. It's exactly the kind of a beauty aid those "natural" beauties prefer.

Also in the box are a fine cleansing cream that softens and smooths the dry skin, face powder, tissues, and two lotions. One is a light, satiny foundation—which no college girl would dream of being without—the other a freshening lotion, to be used after creams to remove every vestige of oil. All in all these are the simple, basic beauty aids that the girls like.

As a gift idea for the girl going away this is excellent. It's attractive, appropriate, and surprisingly inexpensive. The schoolgirls around town, who are already shopping like mad, have told us that they're quite smitten with it.

ELEANOR NANGLE.

[For information telephone Eleanor Nangle, Superior 0200. Inclose stamped, self-addressed envelope for written reply.]

Your Stars ★ Today ★

By WYNN

Monday, Aug. 26.

An average day here, considering the general trend of difficult background vibrations. Get little things done along routine lines, but don't try long range solutions. Above all, hold your temper, especially where superiors are concerned.

Your Year Ahead.

Your year ahead, if this is your natal date, continues favorable for pushing ambitions concerning the past, elders, your estate, travel, and education. Push for occupational gain May-June. Danger: Jan. 1-10, and May 8-22, 1941.

Tomorrow.

Don't follow emotional urges blindly; better in later hours.

Do you want an individual interpretation for your own personal date? Send 10c for your 1941 horoscope (or 5c for balance of 1940 horoscope—15c for both) to WYNN, Tribune Astrologer, 286 Fifth Avenue, New York, N. Y. Write plainly your name, date of birth, and address.

2¢ DAY AT RIVERVIEW MARDI-GRAS

2—BIG ATTRACTIONS—2
THE 4 INK SPOTS
AT LUNCHEON AND ALL EVENING
DICK SHELTON
and His Musical Mariners
BLACKHAWK
RANDOLPH & WABASH

REDUCE! POSTL'S WAY
You, too, can reduce easily at POSTL'S. 32 years of continuous service assure you results.
SPECIAL RATES THRU AUGUST
POSTL'S Salon for Women
500 S. Michigan Ave. Wab. 3042
Eve. courses for Business Women

NO WASHING OVER 98¢
"Q"-WASH REGARDLESS OF SIZE! ANY DAY
Washing must be sent every week to get this price . . . $1.25 when sent less often. Returned damp, sweet-smelling and clean. Satisfaction guaranteed. Ask for "Q"-Wash.
NO WASHING AND IRONING OVER $2.25
"Q"-IRONED REGARDLESS OF SIZE! ANY DAY
All flat work beautifully ironed. Wearing apparel washed and dried. Satisfaction guaranteed. Ask for "Q"-Ironed
SHIRTS With "Q"-Ironed Service only..... 5c
QUALITY WET WASH LAUNDRY CO.
Phone BOULEVARD 0155
15 Phones . . . 50 Trucks to Serve You

yarns
Arriving daily. Hundreds of shades. All fully guaranteed.
HOLLYWOOD FLUFF (Zephyr rope wool). Stunning new fall shades. Oz. 20c
IMPORTED FRENCH ANGORA (100% long haired). Pastel colors. Ball 69c
CARPET WARP (25 colors). Boilproof. 500 yards. Cone. 24c
CREPE (Rayon and Zephyr wool). Oz. 22c
Start a new twin sweater set, angora evening jacket, stunning crepe dress or shawl now.
Instructions Free
MAIL ORDERS FILLED
1244 S. Union
GOODMAN BROS.
CONVENIENT YARN SHOPS
Loop: 408 S. Wells St.
Uptown: 4655 Sheridan Rd.
Southwest: 6248 S. Ashland
West: 5820 W. Madison
Above Stores Open Tues., Thurs. Evenings
OUTLET STORE
1244 SOUTH UNION
OPEN ALL DAY SUNDAY
+ Red Cross Knitters Instruction Free +

AMUSEMENTS.

BLACKSTONE TONIGHT AT 8:30 Mats. Wed., Sat., 2:30
POP. MAT. LABOR DAY—55c to $2.20
Seats Now at Boxoffice and by Mail
Oscar Serlin Presents Clarence Day's
Life With Father
Made Into "The Perfect Comedy"
By Howard Lindsay and Russel Crouse
with
LILLIAN GISH and PERCY WARAM
Eves. $1.10, $1.65, $2.20, $2.75 Tax Inc.
Mat. Wed., 55c to $2.20; Sat. Mat., $1.10 to $2.20

GRAND OPERA HOUSE Seats Now BEG. MON. SEPT. 2
GEO. ABBOTT'S MUSICAL COMEDY
Too Many Girls
Music and Lyrics by Rodgers & Hart
Book by Geo. Marion Jr.
EVES.: $1.10 to $3.30; WED. MAT.: $1.10 to $2.20; SAT. MAT.: $1.10 to $2.75, TAX INCL.

LAST 4 NIGHTS
MIKE FRITZEL & JOE JACOBSON PRESENT
Ted LEWIS and his orchestra
STUART MORGAN DANCERS
CHARLES "Snowball" WHITTIER
GERALDINE ROSS
Chez Paree
610 FAIRBANKS COURT • DELAWARE 3434
OPENING FRIDAY
KITTY CARLISLE
Star of stage-screen-radio
DANNY KAYE
Newest Comedy Star
BOBBY MAY
JACK COLE
and his Ballnese Dancers
GLORIA DAY
EMIL COLEMAN
Society's Favorite Orchestra
No Cover Charge Minimum ....$2.50 Sat. & Sun....$3.50

SPECIAL VALUES in used SINGERS
A limited supply of trade-ins and demonstrators, many in almost new condition, offered at substantial savings. All guaranteed to be in good operating condition. Consoles, Portables, Treadles. Don't delay, they'll go fast!
Small down payment, easy terms. Free sewing lessons included. Make your selection early!
Singer
SEWING MACHINE CO.
LOOP STORE:
122 South State St.
Telephone: RAN. 3682
Consult your telephone directory for your nearest Singer Shop.

Pigmy Pouters—

iron fence—cake garnishing lessons—Wisconsin dude ranch—egg collection—two-room umbrella tent—twin baby carriage—50,000 books—concrete garbage box business—Aubusson chairs—these were subjects of recent want ads in the Tribune.

Today's want ad section brings you many interesting new opportunities to make and save money. Review it now.

LAST 6 DAYS OF THESE AUGUST SALES

$295

SPECIAL PURCHASE! **Exceptionally fine black Russian persian lamb coats . . . to climax a month of incomparable values in quality furs. Rare-at-the-price and of a quality that should command dollars more, they merit your earliest attention—and action—before they are gone with our August Sale.**

Furs, Fourth Floor, North State.

LAST 6 DAYS!
SEMI-ANNUAL SALE

BRINGING YOU UNUSUAL VALUES IN

FURNITURE . . .

for your living room, dining room and bedroom. Extra fine quality upholstered pieces, highly styled occasional chairs and tables, and beautifully grained furniture sets in maple, all Honduras mahogany and mahogany veneer.

RUGS . . .

durable broadloom carpeting in jewel tone colors, and broadloom Wilton carpeting in figured designs and many colors. Also a comprehensive selection of Semi-Antique and used oriental rugs—all at new low prices.

BEDDING . . .

with the finest of luxury sleeping value. Our Royal Scot family of mattresses—4 of the most respected mattress values in Chicago—reduced to half-yearly prices. The hand-built Ostermoor Innerspring mattress also sale priced.

Furniture, Ninth Floor. Carpeting, Sixth Floor. Bedding, Ninth Floor

SEMI-ANNUAL Sale — LAST 6 DAYS!

WOMEN'S SHOES

FALL COLORS AND FAMOUS NAME STYLES

Behind this event lie days of careful buying, styling and workmanship . . . maximum values are the results! Many of Carson's own, I. Miller, Matrix, Rhythm Step and Arch Sustainer styles. All sizes in group. Priced according to kind.

4.90 to 9.90 pair

Children's Shoes in the Sale, According to Kind, Pair, 2.15 to 5.88.

Shoes, Third Floor.

LAST 6 DAYS! Monogrammed Anklets at Special Prices. One monogram per pair. All wool, pair, 55c. Angora and rayon blend, pair, 65c. Lisle, 3 pairs, 1.00; pair, 35c

Hosiery, First Floor

SEMI-ANNUAL Sale — LAST 6 DAYS!

THE BABY SHOP'S

WARM WINTER WEAR AT GREAT SAVINGS

Realizing much of your baby's comfort depends on winter wear, we've chosen with care and forethought these out-of-door baby essentials.

4 Pc. Wool Legging Set in pink, white, or blue. 1-3.....2.85

Rayon Satin Comforter, two-toned in pink or blue.....3.00

Soft Cotton Bunting, half rayon satin lined. Pink or blue...3.00

Imported English Pram Rugs in all wool clan plaids.....4.95

Baby Shop, Third Floor.

SEMI-ANNUAL Sale — LAST 6 DAYS!

JUNIOR MISS SHOP'S

FUR-BEARING FAVORITES

Come in today to get the coat you wanted with light fluffy fur and casual boxy lines . . . or was it a slim princess coat trimmed with Leopard, or luxurious Mink trim? They're still here! But hurry—after Saturday they will be much more than $58 to $111.

Sketched: Forstmann tweed in natural with white Lynx-dyed Fox. 9-15. $58

$58

Junior Miss Shop, Fourth Floor, Wabash.

ANNUAL Sale — LAST 6 DAYS!

NEW FALL GLOVES

PIGSKIN, CAPE, KID, SUEDE

Last 6 days in 1940 to take advantage of the most extensive glove event at Carson's! Colors in group: Black, brown, white, natural, beige, pecan and navy.

1.88 2.35 3.65 pair

Gloves, First Floor.

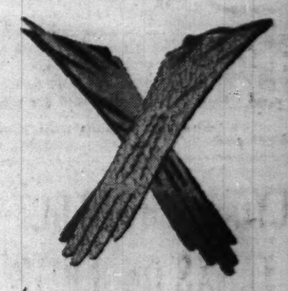

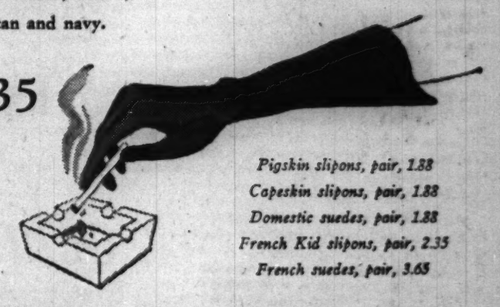

Pigskin slipons, pair, 1.88
Capeskin slipons, pair, 1.88
Domestic suedes, pair, 1.88
French Kid slipons, pair, 2.35
French suedes, pair, 3.65

SEMI-ANNUAL Sale — LAST 6 DAYS!

MODERATELY PRICED COATS

IN WOMEN'S AND MISSES' SIZES

ACCENT THE FASHIONABLE BROWN FURS

You will find it next to impossible to get a coat trimmed with good mink for $58 in September—but we still have such coats at that price. And our stocks of other precious furs are still complete . . . with exceptionally beautiful coats yours for the selection. ***But only until Saturday will sale prices remain—so hurry.***

$58

FOR WOMEN: box coat with mink collar. Black or brown. 35½-45½.

FOR MISSES: plastron front of sable-dyed fitch. Black, brown, blue. 12-20.

Moderately Priced Coats, Fourth Floor, Wabash.

CARSON PIRIE SCOTT & CO

SECTION TWO
SPORTS MARKETS
WANT ADS

Chicago Daily Tribune
THE WORLD'S GREATEST NEWSPAPER

FOR FASTER SERVICE 3 TRIBUNE PHONE NUMBERS
SUPerior 0200 Public Information Service
SUPerior 0260 Sports Bulletin Service
SUPerior 0100 Want Ads—General Business

MONDAY, AUGUST 26, 1940. ** 19

HARRY SMITH NAMED ALL-STARS' CAPTAIN

SOX BEAT YANKEES, 1-0, THEN LOSE, 3-1; CUBS DIVIDE

In the Wake of the News

BY ARCH WARD.

THE Cubs have been without a screwball eccentric since Dizzy Dean went away, but they'll have one next year whether Diz comes back or not. . . . He is Catcher Clyde McCullough, now of Buffalo, who probably will be the Cubs' first string backstop next season. . . . He was with the north siders last spring—very balmy, but personable withal. . . . Roundy Coughlin, the sage of Madison, Wis., after watching the Green Bay Packers train for Thursday night's game on Soldiers' field, remarked: "They can't go fooling around with those All-Stars, as they got backs that are faster than a Hitler messenger boy. The Bays can't be going around with big tummies on chasing them babies. Mr. Lambeau and Mr. Red Smith have got their hands full, as on Thursday night the Packers better come out on Soldiers' field with their hair up and their feet pointing in all directions." . . . He evens up with this: "The All-Stars got 69 players. Chances are Coach Anderson will have 30 of them watching Cecil Isbell before the game is over. But you can't tell about Anderson of Iowa. If he says he is going to stop somebody he might do it. But he has never tried to stop Isbell before.

If he is going to do that good, he'll have to be more than a coach. He'll have to be a miracle man." . . . George Ade recently sent Chick Evans a membership card in the Hazelden Farm Golf club, Brook, Ind., which makes him a member in good standing up to Jan. 1, 1999. . . . When it expires Mr. Ade will have no objection to renewing it. . . . The reference in the Wake a few days ago to recently unearthed financial records of Notre Dame games in Knute Rockne's early days brought this item from N. U. '99 concerning the report of Northwestern's student manager at the close of the 1897 season: "The team has had a most successful season," it read. "Receipts from all sources were more than $6,000."

Lon Warneke, who got away to a slow start with the Cardinals, attributes his return to form to the abandoning of his fast ball. . . . He's strictly a curver now. . . . Purdue has lost fewer Western conference games in the last 11 years than any other team. . . . It has dropped only 13. . . . Ohio State has been defeated 14 times and Minnesota 15. . . . All other conference elevens have lost 22 or more games in that span. . . . The shortest championship match in the history of the P. G. A. tournament was Paul Runyan's 8 and 7 victory over Sammy Snead in 1938. . . . Linotype operators will be happy to learn that Eddie Hanyzewski and Erwin Wroblewski will enter Notre Dame this fall. . . . Both are former South Bend high school athletes. . . . Hanyzewski fanned nine White Sox in an exhibition game a year ago. . . . Wroblewski is a half back in football and a third baseman on the diamond.

LYONS SHUTS OUT YANKS ON 3 HITS BEFORE 70,740

BY IRVING VAUGHAN.
[Chicago Tribune Press Service.]

New York, Aug. 25.—Ted Lyons, the White Sox's 39 year old mound warrior, stood up in front of the Yankees' belated pennant march today and forced the four times world champions to turn into a blind alley. That's where he kept them until he had scored a brilliant 1 to 0 triumph in the first half of a double header. But later in the afternoon the titleholders escaped, belting Thornton [Lefty] Lee in timely fashion and earning an even break over the Chicagoans, 3 to 1, before 70,740.

The noted perennial, Mr. Lyons, didn't fool around in the handling of his distinguished opponents. More like a frisky, talented youngster than a survivor of 17 big league campaigns, the grandpa of the Sox staff reduced the vaunted Yankee power to three hits, one a fluke double, and only one runner reached third. With his 10th victory safely stowed away, Ted marched off the field under a deluge of back slaps from his fellow workers and a mighty, appreciative roar from the multitude.

Ruffing Good, Too.

While Lyons was a one-man show, he wasn't much better than the pitching fellow who tried to track him down—Charles [Red] Ruffing. Ruffing, who also has seen many baseball summers, sailed thru the first eight innings on a three hit yield. But the Sox mania for ninth inning activity asserted itself and even Ruffing couldn't stop the bats of Luke Appling and Taft Wright. Luke opened the ninth with a single to right and an instant later tore across the plate, propelled by a double bashed against the right center field wall by Wright.

Ernie Bonham, recent import from Kansas City, slowed the Sox down in the second struggle. The bulky rookie operated on a five hit basis, the only run against him jelling when Appling and Wright repeated the treatment they gave Ruffing. But one run meant nothing because Lee, after a strong start, was bounced around by four hits in the fourth, two runs scoring. Thereafter Lee southpawed so stylishly that only three Yank hits, one a phony, were recorded. The phony hit led to the third Yanks' run.

FIRST GAME

The Yanks beat the Sox to the hit column in the first game, DiMaggio opening the second inning with a single to left. He was forced by Selkirk, after which Dickey walked, but an unusual double play stopped the threat. Dahlgren tapped to Lyons, who threw to Kennedy to force Selkirk at third, and Kennedy, instead of aiming the ball to second to get

[Continued on page 21, column 2]

Lansing Is Safe.

Now that the defense program is going thru, if the government will ship a few thousand bomber racks to Lansing, Ill., we'll have them installed. Don't let any one tell you our mosquitos aren't the best dive bombers on this or any other continent. They come in such mass formation and with such accuracy that we are considering a blackout for the rest of the season.

—Stuart of Lansing.

* *

A Word from the Wise.

Here's a dialog overheard in a north side tavern and recorded as a tip to the uninitiated:

OUT-OF-TOWNER in his cups: "What to do! Gotta serve 10 day drunk driving rap in county jail; out on bond; start tomorrow. Wife's in Minneapolis; mustn't know. Can't answer her letters."

CHICAGO-MAN-ABOUT-TOWN: "That's no problem, my friend. Do like hundreds of others. Tell the little woman your new address is The Greystone hotel, 26th and California. The postman will deliver her letters and he won't ring twice."

—Ellis Haitch.

* *

This Explains Everything.

No wonder the White Sox have no trouble whipping the Tigers. As soon as they step on the field they spot Bartell and he brings back memories of their north side cousins.

—J. E. McCauley.

* *

So This Is Paris.

Ah, yes, this is Paris, ma chere,
But not the brave Paris of old,
Not the proud, happy Paris we once knew,
Insouciant, carefree and bold,
Where beauty and art were transcendant,
And freedom and gaiety reigned,
But a city defeated and humbled,
Its heart and its spirit enchained.
The gray Arch of Triumph stands watching
A woe stricken, sorrowful street,
And the green Fields Elysian are mocked by
The echo of rude foreign feet.
The city of Paris is conquered
And an alien banner unfurled
From the Tower Eifel that once grandly
Surmounted the top of the world.
O ghosts of the glory and glamor,
And ghosts of the passion and tears
That hallowed and haunted these streets thru
Such splendid and terrible years,
And spirits of valiant rulers,
And spirits of militant men,
When the foe reached the gates of the city,
O, where were you tarrying then?

—Elmer.

* *

Do You Remember 'Way Back When:

Our hot water tank was a reservoir on the back of the old kitchen stove?

—B. H. C.

Women wore big black hats with ostrich plumes, long black skirts and white shirt waists with a gold watch hanging on them?

—Old Timer Bob.

Mother used to put up enough catsup and canned fruit to last thru the winter and Dad put mustard seeds in the barrel of cider to keep it from souring?

—H. H. S.

Continued on next page, column 3.]

DEFEAT GIANTS IN FIRST, 5 TO 4; THEN LOSE, 12-8

Ken Raffensberger Triumphs, Loses.

BY EDWARD BURNS.

The Cubs engaged in all manner of heroics to come from behind three times, the third after they had fallen behind in the first half of the 10th inning, to win the first game from the Giants, 5 to 4, in Wrigley field yesterday. In the second game, they reversed the procedure, losing leads of 4 to 0 and 8 to 6 as they went about absorbing a 12 to 8 whipping.

Tho the Cubs have the funds to hire a full staff of pitchers, Rookie Ken Raffensberger, losing pitcher in Saturday's game with the Dodgers, was the winning pitcher in yesterday's first and the loser in the second.

A double by Dom Dallessandro with the bases filled gave the young left hander the verdict in the first game after he had relieved Jake Mooty at the start of the eighth. After Bill Nicholson's pinch homer, his 20th of the year and good for three runs, had given the Cubs an 8 to 6 lead in the sixth inning of the second game, Raffensberger came out to pitch in the seventh and was promptly routed by a four run Giant charge.

Lee Routed in Sixth.

Raffensberger was the third of five Cub pitchers in the second game. Bill Lee, who started, was knocked out in the sixth. Then came Charley Root, who left for a pinch hitter in the seventh. Vance Page, who relieved Raffensberger, was pounded for two runs in the eighth. Larry French, pitching the ninth, was nicked for the Giants' 17th and 18th hits.

The outcome, viewed by 18,892 obviously not afraid of rain threats, kept the Giants ahead of the Cubs in the season series, nine games to eight. The Cubs, had they protected their leads in the second game, would have been in a won and lost tie with the Giants for fourth place, a percentage point behind the New Yorkers.

FIRST GAME

The Giants started the afternoon's scoring after two were out in the fifth inning. After Witek and Schumacher had supplied easy outs, Rucker delivered the third hit off Mooty, a single to center. Moore then doubled along the third base line, scoring Rucker.

The score became 2 to 0 for the Giants after two were out in the sixth when Ott drove his first homer of the day into the right field stands.

Then came the Cubs' stupid sixth. Mooty opened with a single, the third hit off Schumacher, and Hack walked. Mooty was caught napping off second, Danning to Witek. Then Hack was seized with a desire to steal second. He was easily tossed out, Danning to Cuccinello. Herman walked, but instead of having the bases full with none out they had a runner on first with two out. Bonura doubled to right, scoring Herman, and Leiber doubled to left, scoring Bonura with the tying run. Gleeson then struck out.

Hack's Error Is Costly.

The Giants resumed the lead with an unearned run in the seventh. With one down, Schumacher reached second when Hack failed to stop his liner and scored on Rucker's single.

Schumacher loaded the bases with three walks in the seventh, but the Cubs couldn't get a run home. Dallessandro walked and advanced on Todd's sacrifice. Nicholson batted for Mattick and walked, but Russell, batting for Mooty, fouled to Danning. Hack walked, loading the bases, after which Herman fouled to Young.

The Cubs tied it up and got Schumacher out of there in the eighth. After Bonura and Leiber had been retired in the infield, Gleeson singled to left and stopped at second when Dallesandro caught Witek off balance for a single on a hit and run play. Schumacher pitched three wide ones to Todd, then came in with two strikes. On the next pitch, Al lined a single to left center, Gleeson scoring and Dallessandro taking third. Walter Brown replaced Schumacher and Warstler flied to Moore.

Rucker Causes More Trouble.

Raffensberger, who took over the Cub pitching assignment at the start of the eighth, was perfect until Rucker opened the tenth with his third hit, a safe bunt. He advanced on Moore's sacrifice and Demaree was given an intentional pass. Young singled to center, scoring Rucker, but Demaree was out, Leiber to Hack, trying to take third. Then Danning forced Young.

Bonura opened the home tenth with the first hit off Brown, a double to right center, and Rogell ran for Zeke. Leiber walked and Gleeson laid down a bunt so perfect that no one even tried to make a play on it. Jim's hit loaded the bases with none out. It was at this juncture that

[Continued on page 21, column 5]

NO. 1 VOTE GETTER IS NO. 1 ALL-STAR

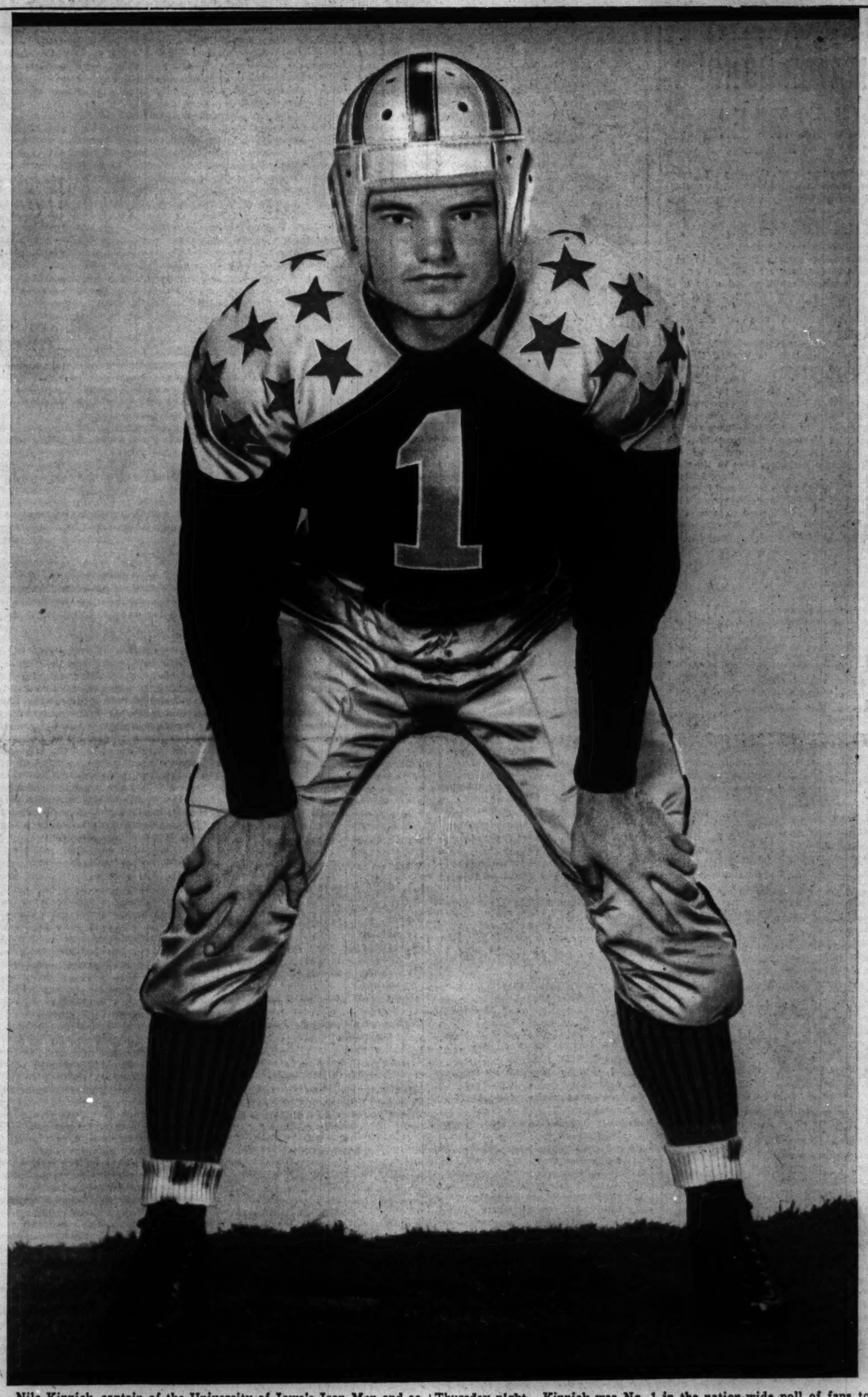

Nile Kinnick, captain of the University of Iowa's Iron Men and acclaimed as the player of the year in 1939, will have the honor of wearing No. 1 on his uniform when the College All-Americans oppose the Green Bay Packers, National Football league champions, in Soldiers' field on Thursday night. Kinnick was No. 1 in the nation-wide poll of fans to select the 1940 All-Star squad. He received 1,189,076 votes—the only one to pass the million mark.

[Tribune Color Studio photo.]

Major Leagues

NATIONAL LEAGUE.

	W.	L.	Pct.	G. B.
Cincinnati	74	43	.632	....
Brooklyn	67	51	.568	7½
St. Louis	61	54	.530	12
New York	60	55	.522	13
Chicago	61	60	.504	15
Pittsburgh	59	58	.504	15
Boston	46	71	.393	28
Philadelphia	38	74	.339	33½

YESTERDAY'S RESULTS.

Chicago	5-8	New York	4-12
Cincinnati	3-6	Philadelphia	2-5
Boston	4-5	St. Louis	1-8
Pittsburgh	4-1	Brooklyn	3-8

GAMES TODAY.

New York at Chicago. Boston at St. Louis.
Brooklyn at Pittsb'h. Night game.
Phila'phia at Cin. [2].

AMERICAN LEAGUE.

	W.	L.	Pct.	G.B.
Cleveland	71	50	.587	....
Detroit	69	53	.566	2½
New York	64	54	.542	5½
Boston	65	57	.533	6½
CHICAGO	62	56	.525	7½
Washington	52	67	.437	18
St. Louis	51	72	.415	21
Philadelphia	46	71	.393	23

YESTERDAY'S RESULTS.

Chicago	1-1	New York	0-3
St. Louis	7-3	Boston	2-17
Washington	5	Cleveland	4
Detroit	7	Philadelphia	3

GAMES TODAY.

Chicago at New York. Detroit at Phil'phia.
Cleveland at Wash'n. St. Louis at Boston.

MARBLE, KRAMER DOUBLES TEAMS WIN NET TITLES

Brookline, Mass., Aug. 25 (AP).—The national doubles tennis crowns, usually reserved for seasoned campaigners, were placed on the brows of Jack Kramer and Ted Schroeder, a pair of 19 year old Californians, today after they overwhelmed the more experienced Gardnar Mulloy of Coral Gables, Fla., and Henry Prusoff of Seattle, Wash., 6-4, 8-6, 9-7.

Tradition, however, prevailed in the women's division, for Alice Marble, of Beverly Hills, Cal., and Sarah Palfrey of Reno, Nev., captured those national titles for the fourth successive year by racing thru Mrs. John Van Ryn of Austin, Tex., and Dorothy Bundy of Santa Monica, Cal., 6-4, 6-3.

Miss Marble also gained her fourth mixed doubles title since 1936 when she teamed with Bobby Riggs of Chicago, for a victory over Miss Bundy and Kramer, 9-7, 6-1.

The defending champions in the men's veterans' competition, G. C. Caner and C. C. Felton of Boston, surrendered their titles when Watson Washburn and H. G. N. Kelleher of New York, vanquished them, 6-3, 6-2.

FOUR DAYS LEFT!

The Seventh Annual All-Star game in Soldiers' field will be played this Thursday night—not next week, not next month. If you want to make sure of seeing the College All-Americans battle the Green Bay Packers, professional champions, you have little time left. The demand for tickets is the heaviest in the history of the series. Good seats still are available at the Tribune Public Service offices, 1 South Dearborn street, and in Tribune Tower. The loop office is open from 9 a. m. to 9 p. m. daily and the Tower office from 9 to 5:30. The most important element now is time. Don't be too late. The prices:

~~$4.40~~, ~~$3.30~~, $2.20 and $1.10

TROJAN GUARD WINS HONOR BY WIDE MARGIN,

Play Outstanding in Drills for Pros.

BY WILFRID SMITH.

Harry Smith, University of Southern California guard, will be the captain of the All-Stars in their battle Thursday night in Soldiers' field with the Green Bay Packers.

Smith was elected yesterday by his All-Star teammates after dinner in the Goodrich house dining hall at Northwestern university. The popular Trojan guard, who is 22 years old today, was almost a unanimous choice of the All-Stars. For two weeks he has been an outstanding player in his position and one of the best All-Americans in the seven year history of the series with the champions of the National league.

As Popular as Baugh.

There were votes for other players—only one ballot was taken and no nominations were made—but Smith's election to the All-Star captaincy may be ranked with the choice of Sammy Baugh of Texas Christian in 1937, on basis of popularity. That year Baugh threw the forward pass which defeated Green Bay, 6 to 0. However Baugh was not named to the starting lineup by the fans of the nation. This honor was accorded Smith last month.

The Trojan star, whose 215 pounds and rugged physique mark him as one of the mainstays in the All-Star defense, was modest in accepting the captaincy. He did not reply to the cries of "speech" from the All-Stars after Coach Eddie Anderson announced the squad's choice, but later he said briefly:

"This honor is the highest I've ever received and I hope I'll merit the respect of the All-Stars and coaches after we have met the Packers.

All-Stars Will Give Their Best.

"I am determined to do my best," he concluded, "and I feel that I can speak the same thought for all the other fellows."

Smith went to Southern California from Ontario, Cal. He played left guard and led the interference. He was a unanimous choice last fall of all commentators and selectors for an All-American position. Smith will join the Detroit Lions pro eleven next week.

In seven years the list of All-Star captains has been approximately evenly distributed between linemen and backs. In 1934, when the first All-American squad held the Chicago Bears to a scoreless tie, George Sauer, Nebraska full back, and Ed [Moose] Krause, Notre Dame tackle, shared the captaincy. The same situation prevailed last year when a tie vote on the first ballot resulted in Bowden Wyatt, Tennessee end, and Bill Osmanski, Holy Cross full back, being named leaders of the team which was beaten 9 to 0 by the New York Giants.

Second Named From Coast.

Smith is the second Pacific coast conference player to head the All-Stars. In 1938 Vic Markov, University of Washington tackle, who was graduated from a Chicago high school led the team that whipped the Washington Redskins, 28 to 16.

Rain yesterday morning disrupted the coaches' plan to hold a three hour drill in Dyche stadium, and a chalk talk was substituted. After dinner many of the players went to Wrigley field. Others decided upon the movies or spent the afternoon with friends.

The squad will conclude preparations for the Packers with double practices today and tomorrow and Anderson indicated yesterday that there would be no let-up regardless of weather. The second practice tomorrow will be held in secret in Soldiers' field. The squad will not leave Evanston until the afternoon of the game.

Defense Is Chief Topic.

Defense against Green Bay's plays now is the chief topic for study by the All-Stars in diagram and on the field. The primary responsibility for the All-Star backs in defense against passes has been given to the players, but unusual formations coupled with the excellent passing of Cecil Isbell and Arnie Herber of Green Bay, make opposing coaches gray headed in attempting to cope with them.

The scouts' report of the Packers-Giants game in Milwaukee last December has been of inestimable value to the All-Star coaches, but transmitting that information to the players is another problem. Then, too, allowance mnust be made for unrevealed Green Bay plays.

Most obvious handicap to hopes for an All-Star victory actually is the Packers' defeat in 1937. Green Bay will not make the mistake of being overconfident a second time—the Chicago Bears recovered from a scoreless tie in 1934 to win in 1935, 5 to 0—and the Packers also have more and better replacements than they had three years ago.

Dean May Be Lost to Squad.

Floyd [Buzz] Dean, Iowa half back, who was included in the list of first and second teams in Saturday's scrimmage, may be lost to the All-Star squad. This summer Dean, who is a lieutenant in the Reserve Officers' Training corps taught in the

[Continued on next page, column 6.]

P. G. A. TOURNEY OPENS TODAY ON HERSHEY COURSE

Officials Fear Sarazen May Not Play.

BY CHARLES BARTLETT.
[Chicago Tribune Press Service.]

Hershey, Pa., Aug. 25.—The twenty-third national tournament of the Professional Golfers' association, as nice a little free for all as you will find anywhere in competitive golf, opens tomorrow morning over the lengthy acreage of the Hershey Country club, with a field of 130 professionals from all corners of the republic battling for the prize that most of them consider the No. 1 title of the game.

They'll all be here, from 54 year old Jim Barnes, the tall Cornishman who won the first P. G. A. crown in 1916 and repeated in 1919, to a number of young pros who are making their debut in the main event of their union. The only absentees of the former champions are Jock Hutchison, Tommy Armour, and Gene Sarazen. The last named, a three time title holder, until late tonight had indicated that he would not appear, but P. G. A. officials still held out hope that the little man would be on the tee tomorrow morning. This afternoon he played an exhibition match with Ed Oliver in Rye, N. Y.

Rain Slows Up Practice.

Rain dampened the enthusiasm of a majority of the field as far as practice rounds were concerned, altho Barnes essayed nine holes with a couple of kids named Walter Hagen, who has won the show five times, and Leo Diegel, twice a champion. Gaffer Barnes, who is still respected by his juniors, as proved in recent Long Island and New Jersey Opens, is playing in his first P. G. A. in several years. He got around today in 37, one over par.

Another foursome involving ex-champions included Henry Picard of the home club, last year's winner; Johnny Revolta of Evanston, Ill., 1935 victor, and two double champions—Paul Runyan of 1934 and 1938, and Denny Shute, winner in 1936 and 1937.

7,017 Yards; Par 73.

How well Col. Picard [a colonelcy given him by the governor of South Carolina, where Pic was stationed for years] can get around the lot is proved by his course record of 65, set during the 1937 Hershey Open. This is mighty handsome going when you consider that Hershey's total championship yardage of 7,017 makes it one of the few 7,000 yard layouts in North America. The par for the distance is 36—37—73.

The Illinois section again is represented by another strong force, 12 being on hand for the firing. Five of these were exempt as former champions, 1939 semi-finalists, or 1940 Ryder cup players. These are Revolta, Dick Metz of Oak Park, Horton Smith of Oak Park, and Ralph Guldahl and Ernie Harrison, both unattached.

Low 64 to Qualify.

The seven who earned their places in the Illinois section trial last month at Twin Orchard include Jim Foulis of Ruth Lake, Harry Cooper of Northmoor, Harry Adams of Medinah, George Smith of Onwentsia, Ky Laffoon, unattached, Eddie Williams of Bryn Mawr, and Johnny Gibson of Ridgemoor.

The tournament will open with 18 holes of stroke play tomorrow, followed by 18 more of the same on Tuesday. The low 64 scorers for these 36 holes will constitute the match play bracket, which gets under way with two 18 hole battles on Wednesday. From there on all matches thru Sunday's 36 hole final will be waged at 36 holes.

JOSEPH PLISKA, EX-NOTRE DAME STAR, DIES AT 49

Joseph S. Pliska, 49 years old, half back on the Notre Dame team which helped revolutionize football with its 35 to 13 victory over West Point in 1913, died of pneumonia yesterday in his home at 6534 Emerald avenue. He had been an invalid for the last 16 years due to injuries suffered in 1918 at Mineola, N. Y., when he was a first lieutenant in the army air corps.

Joseph Pliska.

Pliska was born in Chicago Oct. 17, 1890, and was a star of the Englewood High school teams of 1908 to 1910, inclusive. He played at Notre Dame in 1912, 1913, and 1914, and was graduated in 1915. Among his teammates were the late Knute Rockne; Mal Elward, Purdue coach; Gus Dorais, now head coach at Detroit university, and Ray Eichenlaub, now a Columbus, O., business man and a football official.

Pliska played thruout the 1913 game at West Point, and was regarded as a star in receiving passes and returning punts.

Funeral services will be held at 10 o'clock Wednesday morning in the chapel at 6915 Wentworth avenue, followed by services in St. Bernard's church, 66th street and Stewart avenue. Interment will be in St. Adalbert's cemetery, Niles, Ill.

Pliska is survived by his father, Stanley; a son, Anthony Joseph; and two sisters, Marie Pliska and Mrs. Anna C. Mallek, all of Chicago.

Oak Park, Washington Park Win in Cricket Tourney

Oak Park and Washington Park advanced to the semifinals of the annual knockout tournament of the Illinois Cricket association yesterday by defeating Lake Shore and Chicago, respectively. Oak Park won its tournament match with Lake Shore, 66 to 34 and then won a second game, 53 to 52. Washington Park's margin over Chicago was 81 to 57.

MOON MULLINS—ASLEEP IN THE DEEP

I'D RATHER MAMIE DIDN'T KNOW ABOUT MY SELLING YOU OUR CAR UNTIL I AND YOU LEAVE TOWN, MOON.
WELL, WHO DOES SHE THINK YOU GOT THAT $250.00 FROM—SANTA CLAUS?
8-26
FOR ALL SHE KNOWS, YES! BUT WHAT I'D LIKE TO FIND OUT IS WHO TOLD HER I HAD THAT DOUGH.
MAYBE YOU DID YOURSELF.
ER-UH-DEARIE, DO I EVER TALK IN MY SLEEP?
I'LL SAY YOU DO.
Reg. U. S. Pat. Off.
Copyright, 1940, by News Syndicate Co., Inc.
WHEN YOU PEDDLED OUR CAR TO MOON FOR THAT MEASLY AMOUNT, YOU MUSTA BEEN TALKIN' IN YER SLEEP.
Willard

SMILIN' JACK—CHANGE OF TEMPO IN WEDDING MARCH

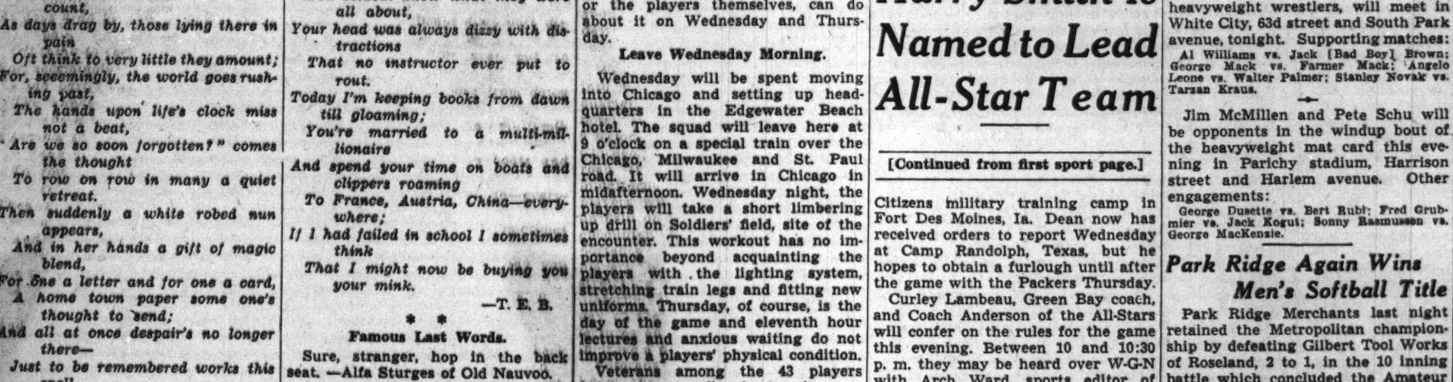
I GOT TH' LICENSE, DIXIE—TOO BAD WE CAN'T HAVE A BIG WEDDING—BUT THAT TAKES TIME!
I UNDERSTAND! EVERY TIME WE LAY PLANS SOMETHING HAPPENS!
AMERICAN LEGION SOARING MEET JOLIET ILL.
8-26
RIGHT! I'M NOT TAKING CHANCES THIS TIME—WE'LL GET MARRIED BEFORE ANYTHING HAS TIME TO HAPPEN!
LET'S GO!
OH, DIXIE—A CABLE JUST CAME FOR YOU!
AIR HOSTESS CLUB
THANKS, MARGARET!
DIXIE—DIXIE, DARLING! WHAT IS IT? YOU LOOK AS IF YOU'D SEEN A GHOST!!
Reg. U. S. Pat. Off.
Copyright, 1940, by News Syndicate Co., Inc.

TWO CRAFT WIN MAJOR HONORS IN 12 MILE RACE

Bangalore and Gossoon II. were major winners of the 14th annual Daily News regatta off Navy pier yesterday. Approximately 1,000 yachtsmen, canoeists, speedboat pilots, junior yachtsmen, yachtswomen, and Sea Scouts participated. A fleet of 108 sailing yachts ranging in size from 22 foot stars to 58 foot racing and cruising craft, sailed over a 12 mile course. Fifty sailing canoes, sailing kayaks, one design sloops up to 19 feet overall, and 50 Frostbite dinghies competed.

Cruiser Breaks Mast.

The Bangalore's corrected time, 2 hours 18 minutes 54 seconds, was the fastest of the cruising division. The 44 foot cutter also won in B class. Ed Lumbard owns Bangalore, which won the 1939 and 1940 Mackinac races in the cruising division. Gossoon II., Malcolm Vail and Sterling Morton's R class sloop, which captured the Lipton cup recently, won in its class yesterday. Its corrected time, 1:54:03, was the best in the Universal [racing] division. Both Bangalore and Gossoon fly the Chicago Yacht club burgee.

The 43 foot cruising cutter Batavia, owned by Commodore Christen J. Peterson, was the only entrant disabled during the regatta. It was dismasted less than 10 minutes after starting in A class.

Cruising Division.

A class—Won by Baccarat, Louis Ainbinder, owner, Columbia Yacht club. 2:31:27 elapsed time, 2:20:25 corrected time.

B class—Won by Bangalore, Ed Lumbard, Chicago Yacht club. 2:53:22; 2:18:59.

C class—Won by Betty Bro, Milton Friend, Columbia Yacht club. 2:35:41; 2:19:54.

D class—Won by Osprey II., Dr. Jay Webb Lowell, Columbia Yacht club. 2:47:30; 2:23:49.

Racing Division.

Q, 8 and 10 meters—Won by Warrior, Victor C. Milliken, Chicago Yacht club. 2:08:51; 1:59:06.

R class—Won by Gossoon II., Malcolm Vail and Sterling Morton, Chicago Yacht club. 2:13:31; 1:54:03.

Eagle class—Won by Aquila, Huberi C. Ellis, Chicago Yacht club. 2:27:30; 2:01:23.

Tumlaren class—Won by Friendship, George Dalsey and Joseph Richter, Chicago Yacht club. 2:46:39; 2:17:17.

Yawls and schooners—Won by Patsy, Lawrence Bates, Jackson Park Yacht club. 2:23:25; 2:07:09.

Star class—Won by Bubbling Over, H. P. Williams and Dr. Stanley Fahlstrom, Chicago Yacht club. 2:12:03 elapsed time.

110 class—Won by Petrel, Martin Cassell, Chicago Yacht club. 1:04:50 elapsed time.

Lightning class—Won by Folly, Warren Hatch, Chicago Corinthian Yacht club. 1:53:27 elapsed time.

Seawanhaka class—Won by Nancy, Anthony Pfarr, Racine [Wis.] Yacht club. 2:38:28 elapsed time.

Frostbite Dinghies.

Columbia Yacht club B class—Won by Willis Ware.

Chicago Yacht club D class—Won by Ed Schnabel Jr.

Open D class—Won by George Radecke.

Rainbow class—Won by Arthur Matz, Calumet Park.

Open B class—Won by Coleman Anderson, Burnham Park Yacht club.

Jackson Park Yacht club class—Won by Bert Billheimer.

One Design Classes.

Snipe class—Won by R. A. Rodgers, Green Lake Yacht club. 17:45.

National One Design class—Won by W. G. Newbould, Illiana [Ind.] Yacht club. 18:50.

Sea Gull class—Won by Short Sale II., R. W. Schenck Jr., Burnham Park Yacht club. 17:30.

Sailing canoes—Won by A. B. Fraser, Columbia Canoe club. 21:50. Henry Workman, Sherwin Canoe club [defender]. 21:55.

Sailing kayaks—Won by Paul Tornheim. 20:28.

Sea Scout Cutter Race.
[Half mile.]

Won by Sea Scout ship Flyin' Dutchman, Thomas Zanders, coxswain, 4:05 2-5; Sea Scout ship Buccaneer, 4:05 4-5, second; Sea Scout ship Half Moon, 4:06 4-5, third.

Speedboat Race.

Won by Dolphin, Richard Stearns.

COWIE BROTHERS TAKE TITLE IN STAR CLASS MEET

San Diego, Cal., Aug. 25 (AP).—James and Gordon Cowie, Los Angeles brothers, won the international Star class yacht championship today in their Rambunctious II. They finished second to the Twin Star, sailed by Lockwood M. Pirie and Richard Miller of Wilmette, Ill., in the final race of the five day series, piling up 83 points.

They succeed Walter von Hutschler of Germany as the world's finest Star class sailors. Von Hutschler won the title in 1938, and defended it successfully in 1939 at Kiel in his yacht Pimm. He did not compete this year.

The Cowies won the first and third races, placed second in the fourth and fifth, and sixth in the second race.

The Jade, sailed by Robert J. White and Gordon Holcombe of San Francisco, placed second in the series with 81 points, finishing third today behind the Twin Star, which took third in the series with 80 points.

Rain Forces Postponement of Onwentsia Polo Meet

Rain and a muddy field forced postponement yesterday afternoon of the opening game in the Onwentsia Country club polo tournament. The Twin Cities squad from Minneapolis and St. Paul was to have met the Onwentsia riders. The revised schedule calls for the teams to meet tomorrow and Wednesday afternoons.

Raabs Defeat Parichys; Play Downdrafts Tonight

The Raab girls softball team defeated the Parichy girls, 9 to 7, in Parichy stadium last night. Tonight the Raabs will play the Cardinal Downdraft girls in Normal park, 60th street and Langley avenue.

On the WAKE of the NEWS

[Continued from first sport page.]

Alphabetical All-Stars.

Hemsley and Hayes, catchers.
Hubbell, Heving and Harder, pitchers.
Hassett, first base.
Herman, second base.
Hack, third base.
Hudson, shortstop.
Henrich, Hoag and Hopp, outfielders.
Hartnett, manager.

—H. H. H.

* *

Pet Peeve.

Having my typ writ r go haywir in th middl of an important l tt r.

—Mrs. from Mass.

The fellow who looks at your smashed car and says, "Have a wreck, Buddy?"

—T. L. V. V.

* *

Crowding the Hero Bench.

When my dinner partner asked me if I would mind if he chewed on his steak bone, I didn't reply, "O, gnaw!"

—Congo Dazy.

* *

Shut-In.

When we are laid aside we oft-times think
How little in the plan of things we count,
As days drag by, those lying there in pain
Oft think to very little they amount;
For, seemingly, the world goes rushing past,
The hands upon life's clock miss not a beat,
Are we so soon forgotten?" comes the thought
To row on row in many a quiet retreat.
Then suddenly a white robed nun appears,
And in her hands a gift of magic blend,
For one a letter and for one a card,
A home town paper some one's thought to send;
And all at once despair's no longer there—
Just to be remembered works this spell,
Does this suggest a simple duty bound
To all who know the miracle of being well?

—Jazbo of Old Dubuque.

* *

The Wake Depends
Upon Its Friends.

* *

Or Would There?

Now that President Roosevelt is inviting European royalty to the United States, how about the rest of us inviting the "subjects" over? Then Hitler could have Europe to himself and there wouldn't be anything left to fight about.

—Buck from Burlington.

Pinch Hitter.

I'm accustomed to plenty of pressure,
And I'm not one to quaver or flinch,
But with thousands of pairs of eyes on me,
I'd hate to come up in that pinch.

—The Acme Furnace Fitter.

* *

Speechless Moments.

Meeting one of your oldest and best friends whom you haven't seen since school days.

After murmuring an apology that you really mean.

Hearing a melody that is your sweetheart's favorite.

—Dibs.

* *

If I Had Failed.

In childhood days you were a gorgeous creature,
Beaming with smiles and warm with sympathy;
The apple that you brought to school for teacher
You always managed to bestow on me;
I helped you work out your improper fractions,
You seldom knew what they were all about,
Your head was always dizzy with distractions
That no instructor ever put to rout.
Today I'm keeping books from dawn till gloaming;
You're married to a multi-millionaire
And spend your time on boats and clippers roaming
To France, Austria, China—everywhere;
If I had failed in school I sometimes think
That I might now be buying you your mink.

—T. E. B.

* *

Famous Last Words.

Sure, stranger, hop in the back seat. —Alfa Sturges of Old Nauvoo.

Aren't you driving a little too fast, dear? —Jerry of Bear Lake.

* *

A Modern Note.

Yesterday on the main street of Sycamore, Ill., there was a blind beggar whose music source was the latest model portable radio.

—The Sycamore Kid.

Ten Years Ago Today—Hack Wilson shattered the National league home run record when he pounded out his 44th of the season to give the Cubs a 7 to 5 victory over Pittsburgh. . . . A crowd of 25,000 was expected to watch the track stars of Britain clash with United States stars in Soldiers' field.

C. Y. O. BASEBALL LEAGUE REACHES SEMIFINAL ROUND

St. Andrew and St. Jerome [Croatian] nines advanced to the semifinals of the C. Y. O. baseball league by winning yesterday afternoon in Shewbridge field. St. Andrew, defeding champion, won over St. Susanna [Harvey], 2 to 1, and St. Jerome defeated St. Bartholomew No. 1, 5 to 3.

St. Adalbert won the west section title by defeating St. Casimir, 10 to 2, in Sherman park. Both of these squads will compete in the semifinals.

Major Girls' Softball Play-offs Start Tonight

Round robin playoffs this week will climax the first season of the Chicago Major Girls' Softball league. Teams which completed the regular schedules in the first four positions will play for the league title. Opening games tonight are Rivals vs. Rockolas in Spencer Coals park and Hydrox vs. Mills on Shewbridge field.

Milwaukee 100 Mile Auto Race Canceled by Rain

Milwaukee, Wis., Aug. 25 (AP).—Rain forced cancelation of the American Automobile association's 100 mile championship automobile race at the Wisconsin state fair today.

5 MOTORCYCLE RECORDS SET; WOMAN KILLED

Springfield, Ill., Aug. 25 (AP).—A woman was killed, a man spectator injured, and two drivers hurt today during the American Motorcycle association's meet. Records were broken in each of the five events on the program.

A coroner's verdict reported that Mrs. Helen Eckhoff of Nokomis, Ill., was struck in the head and killed by a motorcycle part during the preliminary trials. Lawrence Beattie, 26 years old, of Springfield, suffered a skull-fracture when he was struck by a machine ridden by Fred Sadowski of Milwaukee, which crashed into a fence. Sadowski suffered a broken leg and Lester Hillbish, driver from Reading, Pa., was slightly injured in a spill. New records follow:

Mel Rhodes, Harrisburg, Pa., 25 miles, 18 minutes, 37.62 seconds.

Bill Matthews, Hamilton, Ont., 10 miles, 7 minutes, 29.04 seconds.

Art Hafer, Kalamazoo, Mich., 8 miles, 6 minutes, 18.30 seconds.

Lester Hillbish, Reading, Pa., 5 miles, 3 minutes, 40.18 seconds.

Ben Campanale, Providence, R. I., one mile, 43.27 seconds.

Rain Forces Semi-Pros to Call Off Two Games

The Mills-Cincinnati Buckeyes and Spencer Coals-Indianapolis A. B. C. semi-pro baseball games were postponed yesterday because of wet grounds.

Weather Jolts Packers' Plans for a Workout

BY GEORGE STRICKLER.
[Chicago Tribune Press Service.]

Green Bay, Wis., Aug. 25.—The Green Bay Packers, in need of much work for their game against the College All-Stars in Chicago Thursday night, ran afoul of the weather again today. A steady, driving rain prevented the world champions from practicing and left only two more days in which to prepare for their clash with the finest All-Star squad ever assembled. It was the second consecutive Sunday that a downpour has forced cancellation of practice.

Four days remain until the game, but the last two can be written off in the training program. If the Packers are not ready Tuesday night to meet the powerful combination Coach Eddie Anderson has fashioned from the 69 All-Americans, there will be nothing Coach Curley Lambeau, or the players themselves, can do about it on Wednesday and Thursday.

Leave Wednesday Morning.

Wednesday will be spent moving into Chicago and setting up headquarters in the Edgewater Beach hotel. The squad will leave here at 9 o'clock on a special train over the Chicago, Milwaukee and St. Paul road. It will arrive in Chicago in midafternoon. Wednesday night, the players will take a short limbering up drill on Soldiers' field, site of the encounter. This workout has no importance beyond acquainting the players with the lighting system, stretching train legs and fitting new uniforms. Thursday, of course, is the day of the game and eleventh hour lectures and anxious waiting do not improve a players' physical condition.

Veterans among the 43 players know the squad's shortcomings as well as Lambeau and were ready to troop out in the rain this morning. Clark Hinkle, full back, and Arnie Herber, the signal calling half back with the howitzer arm, were especially anxious to work out. They have been having difficulty hitting their strides and have seen their stars dimmed by the performances of younger players. Half the squad, however, is receiving treatment for colds and Lambeau was unwilling to take further risk.

See All-Stars in Movies.

Bud Svendsen, little brother of George, was designated as the starting center today. His first line relief will be Tom Greenfield, rangy Arizona star who is playing his second year of professional football. Behind this pair comes Charlie Brock, Lambeau's first choice for the position, who was forced out 10 days ago with an injury. Brock worked out yesterday for the first time since suffering a shoulder injury.

The Packers today had their first look at some of their All-Star opponents. A local theater held a special show for the champions at noon to show a movie short composed of the outstanding plays in college football last fall. They saw Nile Kinnick throw two touchdown passes for Iowa, watched Kenny Washington snake his way 40 yards off tackle, and had a glimpse of Ken Kavanaugh catching a pass in a Louisiana State game.

The squad left the preview convinced that what they had heard about the All-Stars is true. They expect to meet a team superior to the one that whipped them 6 to 0 in 1937.

JAMES FERRIER GETS RECORD 65 AT NORDIC HILLS

James Ferrier of Sydney, Australia, Chicago District Golf association amateur champion, yesterday set a record for the Nordic Hills course when he toured the layout in 65 on rounds of 31-34, scoring two eagles and four birdies. Ferrier played in an exhibition foursome with Chick Evans who scored 35-35-70. Ferrier was paired with Bernie Borst and Evans with Nels Anderson, Nordic amateurs. Borst shot a 79 and Anderson had 74.

All-Star Leader

[TRIBUNE Photo.]
Harry Smith, Southern California guard, who yesterday was elected captain of the All-Stars by a nearly unanimous vote.

Harry Smith Is Named to Lead All-Star Team

[Continued from first sport page.]

Citizens military training camp in Fort Des Moines, Ia. Dean now has received orders to report Wednesday at Camp Randolph, Texas, but he hopes to obtain a furlough until after the game with the Packers Thursday.

Curley Lambeau, Green Bay coach, and Coach Anderson of the All-Stars will confer on the rules for the game this evening. Between 10 and 10:30 p. m. they may be heard over W-G-N with Arch Ward, sports editor of THE CHICAGO TRIBUNE, and Bob Elson, veteran W-G-N sports announcer.

Floridan Beats Shostrom for Public Parks Net Title

Cincinnati, O., Aug. 25 (AP).—Dick McKee of Florida won the national public parks men's singles tennis championship today by defeating Charles Shostrom of Chicago, 6-3, 6-1, 6-1. Helen Germaine of New York won the women's crown by defeating Mrs. Marceina Wiess Parker of St. Louis, 6-4, 6-3.

WASHINGTON PARK RACING
TODAY
Washington Park Trial
KYAK II VISCOUNTY
SHOT PUT VALDINA STAR
ADVOCATOR YALE O'NINE
WAR PLUMAGE
8 RACES DAILY
First Race 2:15 P.M.
LADIES FREE TODAY
to Grandstand upon payment of 28c tax. . . . I. C. Electric bargain rate every Monday $1.00 round trip for any two persons traveling together.
ADMISSION TO GRANDSTAND
$1.00 including tax
I. C. ELECTRIC
28 MINUTES
DIRECT TO GRANDSTAND
Trains leave downtown at: 11:08 and 11:50 A.M., 12:40, 1:10 and 1:30 P.M. in time for first race. Late trains leave at 1:50 and 2:40 P.M. Round trip 75c—30c a ride on 10-ride ticket. Fast, clean, comfortable service.
BY AUTO—on Ill. 1 (Halsted St.) at 175th St. Any through street south to 159th St., thence to Halsted St. and direct to gate.
$30,000.00
CASH PRIZES
FREE TO PATRONS
in handicapping contest

175 PIECE BAND IN READINESS FOR ALL-STAR THRILLS

To Use Own Lights During Maneuvers in Dark.

Spectators at the All-Star-Packers game in Soldiers' field Thursday night again will be entertained between halves by a 175 piece college band, representing 40 universities and colleges.

Glenn Cliffe Bainum.

Glenn Cliffe Bainum, director of the Northwestern university band, who has organized the All-Star band at the six previous games, has assembled the largest group of bandsmen in the history of the series. Mr. Bainum and his staff have been engaged for the last two weeks devising a new set of colorful and brilliant formations.

Twenty drum majors from as many institutions will lead the big band thru the intricate marching formations. Among the formations, outlined in colored lights on the darkened gridiron, will be huge stars, a map of the United States and a mammoth American flag which, according to Bainum, will be the largest and most brilliant display ever attempted in a night band maneuver.

Arrange Vocal Finale.

The flag formation will be accompanied by a vocal finale featuring Olive Arthur, soprano, and John Neher, basso, soloists who have won acclaim in the Grant park concerts this summer.

When the band sweeps onto the field the stadium will be plunged into darkness. The musicians will be identified by electric blubs on their caps. Current is supplied by specially constructed portable cases carried by each musician. Four thousand individual bulbs will be required to illuminate the players and their instruments.

One of the reatures of this year's performance will be a flag twirling routine by six girls from St. Joseph, Mich., who scored a triumph at the Holland Tulip festival last spring. The girls are drilled by Franklin Wiltse, band director at St. Joseph High school. They are Ruth Mitchell, Nedra Cobb, Margie Hoeane, Virginia Yeske, Betty Gose, and Maryetta Carlson.

How It's Done.

Weeks of preparation are required to organize the band and place it in readiness to take the field. The 175 players were selected from 400 applicants who were given individual tryouts. Most of the bandsmen reside in Chicago and vicinity and are at home on vacations.

The maneuvers which the musicians will unfold on the gridiron are first charted on paper by Bainum and a corps of six assistants. Each maneuver is then mimeographed and a copy given to each member of the band. These charts contain every move the musician makes on the field, and as a result only three rehearsals are required.

Electricians Help Out.

Credit for the success of the band is due to the staff of TRIBUNE electricians under the supervision of Henry Mau and Dick Fees. To them falls the task of preparing the flashlights and batteries with which each bandsman is equipped, in addition to illuminating the numerous instruments.

Among the drum majors who will appear with the band are:

Fred Eibel, Northwestern university; William Jens, Indiana university; Ward Jenson, Chicago Naval band; Jerry Baum, Illinois Wesleyan university; Wilbur Davis, Wayne university; Harvey Williams, University of Chicago; Enid Payne, De Kalb; June and Jane Hendricks, American Legion band of the Chicago Park district; Jack Davidson and Ruth Wright of Maywood; James Brodfuehrer, Evanston; Tony Pactwa, Burnham, Ill., and Ernest Sandstedt, Annetta and Margie Murphy, Lester Mehlman and Caryl Pedersen, all of Chicago.

Park Ridge Again Wins Men's Softball Title

Park Ridge Merchants last night retained the Metropolitan championship by defeating Gilbert Tool Works of Roseland, 2 to 1, in the 10 inning battle which concluded the Amateur Softball association tournament on Shrewbridge field. The victory also qualified the Park Ridge club for the world championship meet, starting in Detroit Sept. 5. The Rivals previously won in the girls' class. Clarence Heuel, pitching hitless ball the first six innings, won his fourth tournament victory by driving in Fred Kress with the winning run.

Siegel Seeks 14th in Row in Bout Tonight

Don Siegel of Detroit and Henry Wacker of Chicago, heavyweights, and Floyd Hagen of Minneapolis and Eddie Dempsey of East Moline, lightweights, will appear in four bouts of eight rounds in Marigold gardens, Broadway and Grace street, tonight.

Siegel, tackle on the 1939 College All-Star football team, who has a record of 13 consecutive victories since turning professional last year, is paired with Selman Martin. Wacker, who defeated Jack Marshall on July 24, faces Elza Thompson. Hagen, who has won five of six matches this year, meets Johnny Pleasant. Dempsey, 1938 Chicagoland Golden Gloves featherweight champion, opposes Eddie Scott.

Altho Martin is not expected to snap Siegel's chain of triumphs, he may be the first opponent of the ex-Michigan student to last the limit.

Juan Humberto and John Swenski, heavyweight wrestlers, will meet in White City, 63d street and South Park avenue, tonight. Supporting matches: Al Williams vs. Jack [Bad Boy] Brown; George Mack vs. Farmer Mack; Angelo Leone vs. Walter Palmer; Stanley Novak vs. Tarzan Kraus.

Jim McMillen and Pete Schu will be opponents in the windup bout of the heavyweight mat card this evening in Parichy stadium, Harrison street and Harlem avenue. Other engagements:

George Dusette vs. Bert Rubi; Fred Grubmier vs. Jack Kogut; Sonny Rasmussen vs. George MacKenzie.

What new car for 1941 will have the engine that gets the most horse-power out of modern gasolines?
SEE YOUR NEAREST BUICK DEALER SEPT. 7
"...Buick-Vue"

CARDINALS LOSE FIRST TO BEES, BUT WIN SECOND

Winning Streak Snapped at 9 in Opener.

St. Louis, Mo., Aug. 25 (AP).—Boston's seventh place Bees broke the Cardinals' winning streak at nine straight games by taking the first half of today's double header, 4 to 1, but the Cards came back with an 8 to 5 victory in the second game to remain in third place.

BOSTON.	Ab	R	H	PA
Sisti,2b	5	0	0	1 4
Cooner,cf	4	0	1	2 0
Rowell,2b	4	1	1	1 7
West,1b	4	0	0	12 0
Ross,lf	2	2	1	2 0
Miller,ss	4	1	2	3 1
F.Moore,rf	4	0	1	1 0
Berres,c	4	0	1	5 0
Posedel,p	3	0	1	0 1
	34	4	8	27 13

ST. LOUIS.	Ab	R	H	PA
Br'wn,3b-ss	4	0	0	1 1
T.Moore,cf	5	0	0	3 0
Slau'ter,rf	2	1	2	1 0
Mize,1b	4	0	2	9 0
Koy,lf	4	0	2	0 0
Padgett,c	3	0	1	7 1
*S.Martin	0	0	0	0 0
Gut'rez,3b	0	0	0	0 0
Orengo,2b	4	0	0	5 3
Marion,ss	2	0	0	1 3
Owen,c	0	0	0	0 0
Shoun,p	3	0	0	0 4
	30	1	5	27 12

*S. Martin ran for Padgett in eighth.
†Hoop batted for Marion in eighth and J. Martin for Shoun in ninth.

Boston	000	020	110—4
St. Louis	000	001	000—1

Errors—Ross, Orengo. Runs batted in—Miller [2], Ross, Slaughter. Two base hit—Slaughter. Home runs—Slaughter, Miller. Stolen bases — Marion, Rowell. Ross. Mize. Sacrifice—Posedel. Double plays—Rowell to West; Rowell to Miller to West. Left on bases—Boston, 6; St. Louis, 10. Bases on balls—Posedel, 3; Shoun, 2. Struck out—Posedel, 3; Shoun, 4. Balk—Shoun. Umpires—Pinelli, Reardon and Goetz. Time, 2:19.

SECOND GAME.

BOSTON.	Ab	R	H	PA
Gloss'p,3b	4	1	1	1 2
Cooner,cf	5	0	3	2 0
Rowell,2b	4	0	1	2 2
West,1b	4	0	1	12 1
Ross,lf	4	1	2	3 0
Miller,ss	3	1	2	1 6
F.M're,rf	4	1	2	0 0
Berres,c	0	0	0	0 0
Mast,c	3	1	1	2 1
Salvo,p	2	0	0	0 1
Coffman,p	0	0	0	0 0
Javery,p	0	0	0	0 1
	38	5	13	24 15

ST. LOUIS.	Ab	R	H	PA
Br'wn,3-2b	3	1	1	1 3
T.Moore,cf	4	1	3	4 0
Slaugh'r,rf	4	0	1	2 0
Mize,1b	2	1	2	11 2
Koy,lf	4	0	0	1 0
Orengo,2b	2	1	0	2 2
Gutt'rez,3b	3	1	1	0 3
Owen,c	3	0	1	3 1
Marion,ss	3	0	1	2 4
Doyle,p	2	1	1	0 0
Lanier,p	2	1	1	0 1
	31	8	10	27 14

*Rassett batted for Salvo in sixth and Wietelman for Coffman in eighth.

Boston	001	004	000—5
St. Louis	300	010	31*—8

Errors—West, Mast. Runs batted in—Mize [3], Koy, Glossop [2], Doyle, E. Moore. Cooner, Slaughter. Two base hits—Cooney [2], F. Moore, E. Moore, Ross. Home runs —Glossop, Doyle, Mize. Stolen base—F. Moore. Sacrifices—Brown, Marion. Double plays—Bowell to Miller to West; Marion to Orengo; Miller to Rowell to West; Brown to Mize. Left on bases—Boston, 10; St. Louis, 3. Bases on balls—Salvo, 3; Javery, 1; Doyle, 4. Struck out—Salvo, 2; Doyle, 3. Hits—Salvo, 6 in 5 innings; Coffman, 3 in 2; Javery, 1 in 1; Doyle, 9 in 5; Lanier, 4 in 4. Wild pitch—Lanier. Winning pitcher—Lanier. Losing pitcher—Coffman. Umpires —Reardon, Goetz, and Pinelli. Time—2:06. Attendance—12,594.

PIRATES, 4-1; DODGERS, 3-8.

Pittsburgh, Pa., Aug. 25 (AP).—Pitching in the rain, Freddy Fitzsimmons won his 13th victory and the 205th of his major league career today in the second game of a double header as the Brooklyn Dodgers routed the Pirates, 8 to 1, after losing the opener, 4 to 3.

The final five innings of the second game were played in heavy rain before a crowd of 22,257, but Fitzsimmons went on to gain his fifth victory this season over the Pirates.

BROOKLYN.	Ab	R	H	PA
Reiser,ss	4	2	2	3 2
Cv'r'to,3b	4	0	2	1 0
Medwick,lf	4	0	2	3 0
Gal'r'er,rf	4	0	1	3 0
Vosmik,cf	4	0	0	2 0
Camilli,1b	4	0	0	9 0
Coe'art,2b	4	0	0	2 1
Mancuso,c	3	0	0	7 2
Wyatt,p	0	0	0	0 0
*Hudson	0	0	0	0 0
Carleton,p	0	0	0	0 0
†Walker	1	0	1	0 0
Tamulis,p	0	0	0	0 0
	34	3	8	24 6

PITTSBURGH.	Ab	R	H	PA
Garms,2b	4	1	1	2 0
Elliott,rf	3	0	1	2 0
Fletcher,1b	3	1	0	10 1
Vaughn,ss	3	1	2	5 4
Vaugh'n,lf	3	0	1	6 0
DiM'gio,cf	3	1	1	1 0
Gustine,2b	4	0	0	1 3
Davis,c	3	0	0	4 0
Lanahan,p	3	0	0	0 0
	29	4	7	27 13

*Batted for Wyatt in sixth. †Batted for Carleton in eighth. ‡Phelps batted for Mancuso in ninth.

Brooklyn	000	001	011—3
Pittsburgh	201	100	00*—4

Runs batted in—Vaughan [2], Van Robays, DiMaggio, Gallagher, Medwick, Camilli. Two base hits—Reiser, Elliott. Home runs—Vaughan, DiMaggio, Camilli. Double play—Mancuso to Lavagetto. Left on bases—Brooklyn, 5; Pittsburgh, 6. Bases on balls —Wyatt, 2; Lanahan, 1; Carleton, 1; Tamulis, 1. Struck out—Wyatt, 3; Carleton, 2; Hits—Wyratt, 5 in 5 innings; Carleton, 1 in 2; Tamulis, 1 in 1. Hit by pitcher—Wyatt [Van Robays]. Losing pitcher—Wyatt. Umpires—Dunn, Magerkurth, and Stewart. Time —1:53.

SECOND GAME.

BROOKLYN.	Ab	R	H	PA
Reiser,ss	3	0	1	3 0
Walker,cf	3	0	1	2 0
Medw'k,lf	4	1	2	2 0
Phelps,c	4	0	1	6 3
Camilli,1b	3	0	1	13 0
Waddell,rf	3	1	1	1 0
Lava'o,3b	3	0	1	0 1
Coe'rt,2b	3	0	1	2 4
Fitz'mns,p	2	0	0	0 2
	32	2	7	29 10

PITTSBURGH.	Ab	R	H	PA
Garms,2b	4	0	1	2 0
Elliott,rf	4	0	1	2 0
Fle'her,1b	3	0	0	6 3
Vaugh'n,ss	4	0	1	2 4
V.R'v's,lf	4	0	2	1 0
DiM'gio,cf	4	0	1	2 0
Gustine,2b	3	0	0	4 1
Davis,c	3	0	1	8 1
Brandes,c	0	0	0	2 0
Klinger,p	1	0	0	1 1
M'Fad'n,p	1	0	1	0 0
†L.Wyatt	1	0	0	0 0
Bauers,p	0	0	0	0 0
Butcher,p	0	0	0	0 2
	31	1	5	27 12

*Batted for MacFarden in fifth.

Brooklyn	202	011	002—8
Pittsburgh	000	010	000—1

Errors—Gustine, Vaughan, Davis. Runs batted in—Phelps [3], Medwick [2], Lavagetto, Coscarart, Elliot, Reiser. Two base hits—Phelps, Walker. Three base hit—Elliott. Home run—Phelps. Sacrifice—Fitzsimmons. Double plays—Butcher to Davis to Fletcher; Coscarart to Camilli; Fletcher to Vaughan to Fletcher. Left on bases—Brooklyn, 8; Pittsburgh, 5. Base on balls —Fitzsimmons, 2; Klinger, 1; Bauers, 1; Butcher, 2. Struck out—Klinger, 1; Fitzsimmons, 1; MacFayden, 1; Butcher, 2. Hits —Klinger, 5 in 2 1-3 innings; MacFayden, 1 in 2 2-3; Bauers, 0 in 0 [faced two batters]; Butcher, 5 in 4. Losing pitcher—Klinger. Umpires—Magerkurth, Stewart, and Dunn. Time—1:48. Attendance—22,257.

Minor Leagues

AMERICAN ASSOCIATION.

	W.	L.	Pct.		W.	L.	Pct.
Kan. City	82	47	636	St. Paul	59	67	468
M'polis	72	50	590	Ind'polis	54	71	432
Columbus	74	53	583	Toledo	53	73	421
Louisville	64	56	533	Milwaukee	45	76	372

PACIFIC COAST LEAGUE.

	W.	L.	Pct.		W.	L.	Pct.
Seattle	101	53	656	Sacram'to	78	78	494
Oakland	84	69	549	Hollyw'd	75	78	490
Los Ang's	83	69	546	San Fr'co	68	84	447
San Diego	78	74	513	Portland	46	106	303

YESTERDAY'S RESULTS.

AMERICAN ASSOCIATION.
Kansas City, 3-9; Louisville, 2-7.
Minneapolis, 11-2; Toledo, 5-1.
Columbus, 3-9; St. Paul, 0-0.
Indianapolis at Milwaukee, rain.

PACIFIC COAST LEAGUE.
Seattle, 4-7; Hollywood, 2-8.
Los Angeles, 4-5; Sacramento, 3-0.
Oakland, 1-3; Portland, 0-2.
San Francisco, 5-0; San Diego, 4-7.

INTERNATIONAL LEAGUE.
Buffalo, 7-2; Rochester, 6-2.
[Second game called end seventh; darkness.]
Jersey City, 4-8; Newark, 3-2.
Toronto, 6-0; Syracuse, 3-1.
Montreal, 7-8; Baltimore, 6-0.

SOUTHERN ASSOCIATION.
Birmingham, 2-5; Memphis, 1-3.
Atlanta, 4-7; Knoxville, 3-5.
Nashville, 8-1; Chattanooga, 1-5.
New Orleans, 3-3; Little Rock, 2-2.

WESTERN ASSOCIATION.
Fort Smith, 6; Muskogee, 3.
Topeka, 5-2; St. Joseph, 4-1.
Joplin, 4-9; Springfield, 3-4.
Hutchinson, 17; Salina, 4.

NORTHERN LEAGUE.
Eau Claire, 2-9; Crookston, 0-3.
Fargo-Moorhead, 9-2; Duluth, 8-2.
Superior, 5-0; Grand Forks, 1-1.
Winnipeg, 7-0; Wausau, 5-4.

EASTERN LEAGUE.
Springfield, 8-3; Binghamton, 3-1.
Wilkes-Barre, 9-1; Elmira, 3-2.
Scranton, 1-2; Williamsport, 1-0.
Hartford, 6; Albany, 5.

THREE EYE LEAGUE.
Cedar Rapids, 10-9; Waterloo, 4-12.
Evansville, 10-9; Springfield, 2-5.
Madison, 2-4; Clinton, 0-1.

MICHIGAN STATE LEAGUE.
Muskegon at Flint, postponed, rain.
Lansing at Saginaw, rain.

TEXAS LEAGUE.
Beaumont, 2; Houston, 3-3.
Tulsa, 8-7; Dallas, 1-3.
Oklahoma City, 6; Fort Worth, 4.
Shreveport, ; San Antonio, 2.

BUCK NEWSOM WINS 16TH; TIGERS WHIP A'S, 7 TO 3

Philadelphia, Pa., Aug. 25 (AP).—Buck Newsom kept nine hits scattered today and won his 16th victory of the season for Detroit when the Tigers rode over the Athletics, 7 to 3, before 19,794. Pete Fox greeted Bill Beckman in the eighth inning with his fourth home run of the season. In the sixth, Joe Gantenbein hit one for Philadelphia. The victory put the Tigers 2½ games behind the Cleveland Indians, who lost to Washington today.

DETROIT.	Ab	R	H	PA
Fox,rf	4	1	2	2 0
McC'sky,cf	4	1	3	6 0
Higgins,3b	3	0	0	1 1
Grenbr,lf	5	1	1	4 0
York,1b	5	1	2	9 1
Meyer,2b	5	2	2	3 1
Sullivan,c	4	0	2	9 0
Bartell,ss	4	0	2	2 6
Newsom,p	5	0	0	0 0
	38	7	13	27 3

PHILADELPHIA.	Ab	R	H	PA
Gntnbn,3b	5	1	3	0 3
Moses,rf	4	1	1	2 0
S.Chpn,cf	5	0	1	1 0
W.Miles,lf	5	0	0	2 0
Siebert,1b	3	0	1	12 0
Hayes,c	4	0	1	2 0
Rubing,2b	4	0	1	6 2
Marino,ss	4	0	2	2 6
Ross,p	2	0	0	0 1
*McCoy	1	0	1	0 0
Beckman,p	0	0	0	0 1
†Dean	0	0	0	0 0
Heusser,p	0	0	0	0 1
‡Wagner	0	0	0	0 0
	37	3	9	27 14

*McCoy batted for Ross in seventh. †Dean batted for Beckman in eighth. ‡Wagner ran for Dean in eighth.

Detroit	100	220	011—7
Philadelphia	000	002	100—3

Errors — Bartell, Gantenbein. Runs batted in—Greenberg, Sullivan, Bartell [2], Meyer, Gantenbein [2], Siebert, Fox, Newsom. Two base hits—Gantenbein, Moses. Home runs—Gantenbein, Fox. Sacrifice—Higgins [2]. Left on bases—Detroit, 11; Philadelphia, 10. Bases on balls—Ross, 6; Newsom, 3. Struck out—Newsom, 8. Hits —Ross, 9 in 7 innings; Beckman, 2 in 1; Heusser, 2 in 1. Losing pitcher—Ross. Umpires—Kolls, Rue, and McGowan. Time—2:11. Attendance—19,794.

BROWNS, 7-3; RED SOX, 2-17.

Boston, Mass., Aug. 25 (AP).—The Boston Red Sox were a second division ball club for a couple of hours today when they dropped the first game of a double header to St. Louis, 7 to 2, but they came back to slaughter the Browns, 17 to 3, in an abbreviated second game.

Chicago took fourth place from the Red Sox by winning the first game from the Yankees, but the clubs reverted to their previous positions in the standing as New York won the second contest.

George McQuinn practically beat the Red Sox alone in the opener, hammering a homer, double, and single to drive in four runs.

In the second game—only seven innings because of the Sunday law—the Red Sox scored 11 runs in the sixth with Jimmy Foxx's 34th homer—his third grand slam of the year—accounting for four of the runs. Score:

ST. LOUIS.	Ab	R	H	PA
Heffner,2b	5	1	1	4 5
Clift,3b	4	1	1	1 0
Radcliff,lf	5	1	2	1 0
Judnich,cf	4	1	3	3 0
Clift,3b	3	1	0	0 3
McQ'n,1b	3	1	1	9 0
Ber'dino,ss	4	1	1	4 3
Susce,c	5	0	1	5 0
Mig'ing,p	4	0	2	0 1
	41	7	15	27 12

BOSTON.	Ab	R	H	PA
DiMag'o,cf	5	0	1	2 0
Cramer,rf	4	0	0	2 0
Foxx,c	3	1	1	4 0
Will'ms,lf	2	0	2	0 0
Cronin,ss	4	0	1	2 4
Doerr,2b	3	0	0	4 5
Finney,lb	4	0	0	12 1
Gelbert,3b	4	0	1	2 3
Dobson,p	0	0	0	0 0
Zuber,p	0	0	0	0 0
	33	2	8	27 16

*Spence batted for Dickman in ninth.

St. Louis	000	030	301—7
Boston	000	110	000—2

Errors—Susce, Cronin, Doerr. Runs batted in—McQuinn [4], Radcliff [2], Niggeling, Williams. Two base hits—Radcliff, McQuinn. Home runs—McQuinn. Stolen base—Williams. Sacrifice—Niggeling. Double plays—Berardino to Heffner to McQuinn; Cronin to Doerr to Finney; Doerr to Cronin to Finney. Left on bases—St. Louis, 13; Boston, 8. Bases on balls—Niggeling, 4; Ostermueller, 4; Dickman, 2. Struck out—Niggeling, 4; Ostermueller, 2; Dickman, 2. Hits—Ostermueller, 13 in 6 2-3 innings; Dickman, 2 in 2 1-3. Wild pitches—Ostermueller [2], Niggeling. Losing pitcher—Ostermueller. Umpires—Summers, Basil, Grieve. Time—2:30.

SECOND GAME.

ST. LOUIS.	Ab	R	H	PA
Hefn'r,2b	3	1	2	1 3
Clift,3b	4	0	0	2 1
Radcl'ff,lf	3	1	1	3 0
Jdn'ch,cf	3	0	1	3 0
Clift,3b	3	0	1	0 2
McQ'n,1b	3	1	1	10 1
Brrd'no,ss	3	0	0	1 4
Susce,c	3	0	1	1 1
Mills,c	0	0	0	0 0
Hudlin,p	2	0	1	0 3
Bildilli,p	0	0	0	0 0
Cof'n,p	0	0	0	1 1
	28	3	7	21 12

BOSTON	Ab	R	H	PA
D'Mgio,cf	5	2	1	2 0
Cramer,rf	4	2	1	0 0
Foxx,c	4	3	3	7 1
Williams,lf	2	2	1	1 0
Bonin,ss	3	2	0	2 1
Doerr,2b	4	3	2	4 2
Finney,lb	5	1	2	4 0
Gelbert,3b	4	1	2	1 1
Wilson,p	4	2	2	2 0
	37	17	15	21 5

*Kennedy batted for Bildilli in 7th.

St. Louis	200	000	1— 3
Boston	301	10(11)	1—17

Error—Clift. Runs batted in—Heffner, Radcliff, Judnich, Foxx [5], Finney [3], Williams [2], Cronin [2], Cramer, Doerr, Gelbert, Wilson. Two base hits—Foxx [2], DiMaggio. Three base hit—Radcliff. Home runs—Foxx, Doerr. Stolen base—Doerr. Left on bases—St. Louis, 5; Boston, 7. Bases on balls—Mills, 2; Hudlin, 4; Bildilli, 2; Wilson, 1. Struck out—Hudlin, 1; Wilson, 7. Hits—Mills, 4 in 2-3 inning; Hudlin, 8 in 4 2-3; Bildilli 2 in 2-3; Coffman, 1 in 1. Wild pitch—Wilson. Losing pitcher—Mills. Umpires—Basil, Grieve, and Summers. Time—1:56. Attendance—18,000.

SENATORS, 5; INDIANS, 4.

Washington, D. C., Aug. 25 (AP).—Rookie Sid Hudson scored his 13th victory today as Washington defeated the Cleveland Indians, 5 to 4, in a chilly drizzle. It was the fourth straight defeat for the Indians and cut their league lead to 2½ games over Detroit. Score:

WASHINGTON.	Ab	R	H	PA
Case,cf	5	1	3	0 0
Lewis,rf	3	1	2	2 0
Weiai,lf	4	1	0	0 0
Travis,3b	3	1	1	1 1
Myer,2b	3	0	1	2 3
S'ford,1b	3	0	1	15 0
Pofahl,ss	4	0	1	0 6
Ferrell,c	4	0	1	5 1
Hudson,p	4	0	0	0 1
	32	5	10	27 13

CLEVELAND.	Ab	R	H	PA
Chan'gan,rf	5	0	1	1 0
Weat'y,cf	5	0	0	0 0
Boud'n,ss	4	0	1	3 0
Trosky,1b	4	0	3	5 0
Heath,lf	3	0	0	3 0
Keltner,3b	3	0	0	2 2
Mack,2b	4	0	0	1 3
Pytlak,c	2	1	1	4 1
*Campbell	1	0	0	1 0
Hemsley,c	2	1	1	1 0
Allen,p	0	0	0	0 1
Eisenst't,p	2	1	0	0 0
Dobson,p	0	0	0	0 0
Zuber,p	0	0	0	0 0
	37	4	11	24 7

*Campbell batted for Pytlak in seventh. †Hale batted for Dobson in eighth.

Cleveland	002	000	200—4
Washington	400	100	00*—5

Error—Keltner. Runs batted in—Myer [3], Ferrell, Weiai, Chapman, Trosky, Boudreau [2], Lewis, Chapman. Two base hits—Case, Trosky [2], Lewis, Chapman. Three base hit—Myer. Double plays—Travis to Sanford; Mack to Trosky to Boudreau. Left on bases—Cleveland, 8; Washington, 8. Bases on balls—Allen, 2; Hudson, 2; Eisenstat, 1; Dobson, 1. Struck out—Hudson, 4; Allen, 1; Eisenstat, 2; Dobson, 1. Hits—Allen, 3 in 2-3 innings; Eisenstat, 6 in 5 1-3; Dobson, 1 in 1; Zuber, none in 1. Hit by pitcher—Allen [Lewis]. Wild pitches—Eisenstat, Hudson. Losing pitcher—Allen. Umpires—Ormsby, Quinn, Geisel and Pigeras. Time—1:58. Attendance—12,500.

REDS WIN TWO FROM PHILLIES, EACH BY 1 RUN

Take First in Ninth, 3-2, and Second, 6-5.

Cincinnati, O., Aug. 25 (AP).—The pace setting Cincinnati Reds gained a full game in their National league pennant race today, putting them seven and one-half games in front, as they swept a double header from Philadelphia, 3 to 2 and 6 to 5, while the second place Brooklyn Dodgers divided two games with Pittsburgh.

Jim Turner, who had yielded only five hits, paced a ninth inning attack which scored the winning run for the Reds in the first game. In the second game Cincinnati got the best of a battle of bats, despite two home runs by Johnny Rizzo for the Phillies.

PHILADELPHIA.	Ab	R	H	PA
May,3b	4	0	1	3 4
Schulte,2b	4	0	1	2 1
Marty,cf	4	0	0	6 0
Rizzo,lf	3	1	1	2 0
Klein,rf	3	1	1	0 0
Warren,c	3	0	1	5 2
Bragan,ss	3	0	0	1 1
Mahan,1b	3	0	0	11 1
Beck,p	3	0	0	1 3
	30	2	5	*25 12

CINCINNATI.	Ab	R	H	PA
Werber,3b	4	0	2	1 0
Frey,2b	3	0	0	4 3
F.McC.,1b	4	0	2	15 0
Lombardi,c	3	0	0	1 0
G'dman,rf	3	1	0	1 0
Craft,cf	4	0	1	3 0
M.McC.,lf	4	0	1	1 2
Myers,ss	3	1	0	2 4
Turner,p	4	1	1	0 1
	32	3	7	27 10

*One out when winning run was scored.

Philadelphia	000	020	000—2
Cincinnati	001	000	011—3

Errors—May, Warren, Bragan [2], Lombardi. Runs batted in—Warren, Lombardi, M. McCormick. Two base hits—May, F. McCormick, Craft, Turner. Stolen base—Goodman. Sacrifice—Frey. Left on bases—Philadelphia, 1; Cincinnati, 12. Bases on balls—Beck, 6. Struck out—Beck, 1. Hit by pitcher—Beck [Werber]. Wild pitch—Beck. Time—2:01. Umpires—Ballanfant, Campbell, and Klem.

SECOND GAME.

PHILADELPHIA.	Ab	R	H	PA
May,3b	4	1	2	0 3
Schulte,2b	2	0	0	1 2
Frye,p	1	0	0	0 0
Marty,cf	4	0	0	2 0
Rizzo,lf	4	2	4	2 0
Klein,rf	4	0	0	4 0
Atwood,e	4	0	0	0 0
Warren,c	1	0	0	0 0
Bragan,ss	4	1	1	2 3
Mahan,1b	4	0	1	9 1
Mulcahy,p	0	0	0	0 0
Mueller,2b	3	1	2	1 0
	37	5	10	21 9

CINCINNATI.	Ab	R	H	PA
Werber,3b	4	2	2	1 3
Frey,2b	3	1	1	2 3
F.McC.,1b	3	1	1	13 0
Lombardi,c	4	0	1	5 0
G'dman,rf	4	0	0	4 0
Craft,cf	4	0	1	4 0
M.McC.,lf	4	0	1	1 0
Myers,ss	3	1	1	6 3
Moore,p	1	0	0	0 1
Hutch'ns,p	1	1	0	0 1
	31	6	7	27 9

*Massera batted for Schulte in fifth.

Philadelphia	022	010	000—5
Cincinnati	300	300	00*—6

Error—Mulcahy. Runs batted in—Marty, Rizzo [3], Mulcahy, Werber, Frey, F. McCormick [3]. Two base hits—Mulcahy, Frey. Three base hit—Myers. Home runs—Rizzo [2], F. McCormick. Sacrifice—May. Left on bases—Philadelphia, 7; Cincinnati, 7. Bases on balls—Mulcahy, 2; Frye, 1; Struck out—Mulcahy 1; Frye, 1; Hutchings, 3. Hits—Mulcahy, 7 in 4 innings; Frye, none in 4; Hutchings, 3 in 4. Losing pitcher—Wild pitch—Hutchings. Passed ball—Atwood. Winning pitcher—Hutchings. Losing pitcher—Mulcahy. Umpires—Campbell, Klem, and Ballanfant. Time—1:53. Attendance—23,844.

Rigney to Face Chandler and Yanks Today

[Chicago Tribune Press Service.]

New York, Aug. 25.—John Rigney, who has had only three days of rest, one of which involved saving a decision for Jack Knott yesterday in Washington, will pitch the Sox 1940 New York finale tomorrow. The Yanks will counter with Spurgeon [Spud] Chandler.

The rebellious members of the Cleveland Indians are reported to be working on a new idea. They want to cut their manager, Oscar Vitt, out of the world series money. But they still have to win the pennant. The mutineers name for their boss is Jitterbug.

After going thru three innings of the first game, Joe DiMaggio was taken out of circulation. He pulled a right leg muscle yesterday when he made a triple off Bob Feller in the ninth to beat the Indians.

Today's 70,740 crowd was the season's largest at Yankee stadium except for the Memorial day double header with Boston when 82,437 attended. In the last six days the Yankee gate has totaled 195,967.

THE GUMPS—UNWANTED MONEY

DICK TRACY—One-Man Brain Trust

Lyons Blanks Yankees, 1-0; Lee Loses, 3-1

[Continued from first sport page.]

the slowly moving Dickey, rifled it to first to kill off Dahlgren.

Nothing developed as the result of the first Sox hit, a single by Lyons with one gone in the third, but for a few minutes in the home half it appeared as if there might be developments. Lyons gave Crosetti a pass with none out and Appling increased the pressure by fumbling Ruffing's possible double play ball. Lyons refused to become ruffled. Gordon furnished the customary sacrifice, after which Rolfe flied to Solters in short left and Henrich flied to Kreevich.

Crosetti Gets Fluke Double.

The Yanks' second hit was a fluke fly ball, a double by Crosetti with one out in the fifth. Appling brought the Sox total up to two safeties when he led off in the seventh with a double to left. The next three men flied out. Dahlgren's single in the seventh gave the Yanks their third hit, and in the eighth the Sox picked up their third. Along with it they had a scoring chance. Kreevich singled to left with two out and continued to second on Selkirk's fumble. Kuhel was passed, and Solters slammed a terrific fly to left center, but it was smothered by Selkirk. Then the happy ninth.

SECOND GAME

Lee had two men disposed of in the fourth when the Yanks suddenly turned loose the barrage that netted the first two runs of the battle. Rolfe singled with one out and Henrich fanned, but the firing started with a single by Rosar, Rolfe taking third. He hiked home and Rosar went to third on Selkirk's single to right. Powell also singled to right and Rosar registered. Dahlgren's pop foul to Turner concluded this bit of distress.

Hayes' single, which opened the game, was the only hit off Bonham until Appling doubled to left after Solters had been thrown

WOODWORKER, 37, PICKS 6 WINNERS AND GETS $5,000

Breaks Washington Park Tie in Last Race.

Carl Yonke.

Carl Yonke, 37 years old, a woodworker residing at 2114 Lincoln avenue, won the $5,000 award in the patrons' handicapping contest at Washington Park Saturday. He picked five of the first seven winners and called the eighth race 1, 2, 4, 3.

Yonke, who is the fourth winner of a $5,000 prize in the contest during the Homewood meeting, is to receive his check at the track today from Walter L. Gregory, president of the Washington Park Jockey club.

Despite a program marked by a number of upsets, 15 others, including five women, had five winners in the first seven races.

Because of the tie, the participants' selections for the eighth race were brought into play. Eight named the winner of the eighth—Navarin, paying $5.20—but Yonke was the only one to place Bess B. second, giving him the $5,000 victory.

Yonke, a bachelor, scored with the following winners in the first seven races: Hilfair, second race, $5.20 [ran dead heat with Slavic, $6.40]; Signator, third race, $11.80; Equistar, fourth race, $7.60; Joe Schenck, fifth race, $4.60 [Woolford farm entry], and Rude Awakening, seventh race, $28.60. His choice in the first race, Cloudy Weather, ran third to the $83.60 longshot winner, Woof, and in the sixth he was on the favored but unplaced Putnam entry of Swain and Coffeeman.

Yonke entered three sets of selections in the contest, the maxium allowed one participant. In all, 48,198 were placed into the competition. Today thru Friday a $1,000 award will be at stake with the naming of the first seven winners daily required and the prize adding on to the next day's if the feat is not accomplished.

WASHINGTON PARK ODDS & JOCKEYS

FIRST RACE—Claiming, 2 year olds, 6 furlongs:

Horse.	P.P.	Wt.	Jockey.	Odds.
Lucky Major	17	111	B. Thompson	5-2
Miss Beeville	8	111	No Boy	5-2
Ripping Sun	11	114	J. Richard	8-2
Silver B	15	114	No Boy	6-1
Ceepeetee	14	114	A. Snider	10-1
Brother Jim	12	114	W.Garner	10-1
Florizan Black	9	106	D. Madden	15-1
Sparkling Heels	6	111	S.Brooks	15-1
Mental Banker	3	109	No Boy	15-1
Grey Eye	18	111	J. Marinelli	20-1
Lady Flyer	13	106	No Boy	20-1
Apani Chi	1	111	No Boy	30-1
Our Thunderer	2	109	D. Madden	20-1
R. Marquis	4	111	G. South	30-1
Erin Kear	5	109	B. Thomp'n	30-1
Scolene	7	111	S. Brooks	30-1
Truda	10	111	A. Snider	30-1
Enquire	16	114	No Boy	30-1

SECOND RACE—Claiming, 2 year ols, 6 furlongs:

Joan T.	6	106	H. Lemmons	6-1
Starkee	16	111	No Boy	6-1
Mack's Hope	9	113	P. Keiper	4-1
Silver Wood	7	113	H. Lemmons	4-1
I Bid	5	116	G. E.Oros	4-1
Kind Annie	1	111	J. Richard	5-1
Meadow Money	13	106	No Boy	15-1
Valdina Dream	17	111	N.Pariso	15-1
Joe Fisher	18	114	J. Richard	20-1
She's My Honey	15	111	A. Craig	20-1
Both of Us	11	111	No Boy	20-1
Numing Lass	10	106	B.Thomp'n	20-1
Miola	4	109	No Boy	20-1
Hi-Carl	2	109	No Boy	20-1
War Ace	3	114	H. Lit'berge	30-1
War Joe	8	109	No Boy	20-1
Montmala	12	111	No Boy	30-1
Charming Sudie	14	111	J. McCoy	30-1

THIRD RACE—Claiming, 3 year olds and up, maidens, 6 furlongs:

Torca	17	106	No Boy	3-1
Purple Prince	16	105	W. Raymond	4-1
Threebythree	18	110	N. Pariso	4-1
Frax	13	100	H. Lem'ons	15-1
Birthday Cake	8	116	No Boy	10-1
Hardy	6	112	No Boy	6-1
Broomian	8	101	S. Brooks	15-1
Kenosha	12	103	B. Thompson	8-1
Tyrone	15	108	A. Snider	8-1
Kum a Runnin	2	101	No Boy	15-1
Baby Carolyn B.	11	111	W. Lyons	20-1
Jim Lipscomb	9	101	W. Gruber	30-1
Tangler	1	105	L. Sissler	20-1
Sarah Mona	3	96	D. Madden	30-1
Cam Fin	4	96	F. J. Smith	20-1
Chatterab	5	107	W.Garner	30-1
Sarakan	10	106	A. Craig	20-1
Forever Free	14	112	H. Kees	30-1

FOURTH RACE—Claiming, 3 years and up, 1 mile:

Commission	10	110	A. Snider	4-1
Valdina Babe	4	105	R. Bohn	5-2
Waugh Pop	8	113	B. Thompson	5-1
Gambit	6	99	D. Madden	6-1
Chin Music	7	97	H. Lemmons	8-1
Little Tramp	1	112	T. P. Martin	8-1
Mingling	9	107	J. E.Oros	10-1
Count Valiant	5	115	J. Ashcroft	15-1
Jingoist	2	112	A. Craig	15-1
Betty's Buddy	3	112	No Boy	20-1

FIFTH RACE—Claiming, 3 year olds and up, 1¼ miles:

Diabroom	6	118	J. Ashcroft	5-2
Her Reigh	9	118	R. Howell	10-1
Stable	2	110	J. Richard	5-1
Chigre	11	115	D. Madden	6-1
Ebony Boy	7	115	B. Thompson	6-1
Listowel	1	110	B. Thompson	6-1
Little Abner	8	105	H. Lem'ons	10-1
Hadalad	10	105	D. Madden	8-1
Hadmore	5	101	S. Brooks	15-1
Lottery	3	102	H. Lem'ons	20-1
Bar Play	4	113	No Boy	20-1

SIXTH RACE—Allowances, 3 year olds and up, 1¼ miles:

Kayak II	6	126	J. Richard	7-10
Advocator	3	122	No boy	7-10
Viscount	1	122	N. Pariso	3-1
Yale o' Nine	5	114	A. Craig	4-1
Valdina Star	4	106	No Boy	8-1
War Plummage	2	113	A. Craig	4-1
Shot Put	7	114	W. Garner	15-1

SEVENTH RACE—Claiming, 4 year olds and up, 1¼ miles:

Flying Jack	13	113	L. C. Haskell	5-1
Buyer Beware	5	110	D. Madden	5-1
Hallie	4	105	W. Emery	4-1
Flushing	6	115	T. P. Martin	6-1
Born Happy	3	113	No Boy	8-1
Fly Me	9	115	W. Borton	10-1
Viernes Santo	15	115	A. Sorsen	10-1
Harvey G. O.	12	107	D. Madden	12-1
Malano	18	115	No Boy	15-1
Flaming Play	8	112	No Boy	15-1
Kate's Kitten	1	110	No Boy	15-1
Pompasse	2	107	A. Snider	20-1
Heavy Mist	7	110	H. Kees	20-1
At Long Last	11	102	No Boy	20-1
Peter Pumpkin	14	112	N. Pariso	20-1
Tonsan	10	108	No Boy	30-1
Pennlist	16	107	F. J. Smith	30-1
Perplex	17	112	L. Wilson	30-1

EIGHTH RACE—Claiming, 4 year olds and up, 1¼ miles:

Miss Curiosity	11	105	P. Keiper	5-2
Belton	14	107	H. West	20-1
Watercure	15	112	J. E. Oros	6-1
Tobacco	10	102	D. Madden	5-1
Playmay	13	102	D. Madden	8-1
Galley Sweep	4	107	V. Bush	10-1
Black Gift	2	112	T. Bohn	10-1
Our Laddie	3	112	H. Kees	15-1
Orbediu	6	107	W. Borton	15-1
First Port	7	112	No Boy	15-1
Up and Up	8	112	No Boy	12-1
Sweep Through	12	113	No Boy	30-1
Southland Gem	18	113	D. Madden	15-1
Sweet Forever	16	97	No Boy	20-1
Getabout	1	97	B. Van'griff	30-1
Oh Fudge	5	110	No Boy	20-1
Ultieville	9	102	R. Mont'ery	30-1
Long Face	17	107	No Boy	30-1

TODAY'S SELECTIONS

WASHINGTON PARK, HOMEWOOD, ILL.
[Fast.]

1—Miss Beeville, Silver B., Ripping Sun.
2—Mack's Hope, She's My Honey, War Joe.
4—LITTLE TRAMP, Chin Music, Waugh Pop.
3—Threebythree, Kenosha, Cam Fin.
5—Her Reigh, Chigre, Ebony Boy.
6—Howard entry [Advocator-Kayak II.], Viscount, Shot Put.
7—Buyer Beware, Flushing, Harvey G. O.
8—Tobacco, Miss Curiosity, Oh Fudge.

SARATOGA, N. Y.
[Fast.]

1—Not Yet, Powdered Heels, Within.
2—SUEZ, Hi-Gold, Conscript.
3—Bryan Station, Spring Wood, Poppadetta.
4—Jewell Dorsett, Search, Beau James.
5—Maeda, No Competition, Snow.
6—Dotted Swiss, Thorn Apple, Little Risk.
7—Blare, Early Settler, Lumiere.

NARR'G'NS'TT PARK, PAWTUCKETT, R. I.
[Fast.]

1—Wild Pigeon, Dianapat, Bright Beam.
2—Paper Cutter, Good and Warm, Hard Jester.
3—Star of Bondra, Valdina Joe, Sun Ivy.
4—General Jack, Little Beans, Rough Diamond.
5—Stinging, Us, Billy Bee.
6—NIGHT EDITOR, Doubt Not, Sun Egret.
7—Bucket Head, The Grey Nun II., Friendly Paul.
8—Wise Player, Penrill, Meadow Morn.

DADE PARK, HENDERSON, KY.
[Fast.]

1—Roy Greenock, Bess Pep, Roaming Again.
2—Greenock's Boy, Alabama Rose, Nowo.
3—Fast Start, Swale, Maiden Dream.
4—OURAY, One Night, Wise Greenock.
5—Myrna, Distract, Aerial Bomb.
6—Moorish, Dongy, Bull Market.
7—Off Duty, Flying Dere, Success Story.

RIVER DOWNS, CINCINNATI, O.
[Fast.]

1—Irene Grant, Bianock, Cold Moon.
2—Pepper Box, Pete's Niece, Grey Squaw.
3—Pescharino, Boat Cover, Jota.
4—Filipino Valet, Lochee, Don Lure.
5—Azafran, Cherokee Red, Veralee.
6—GLAD EYE, Ginger Ted, Miss Bonnie.
7—Moon Bow Miss, Frazee, Lady Tichner.
8—Distribute, Secret Lover, Double R.

RIVER DOWNS ENTRIES.

FIRST RACE—Purse $500, claiming, 4 year olds and up, 6 furlongs:

Irene Grant	111	Cold Moon	114
Carrickore	111	Josie D.	114
Strunuring	114	Rine O'Love	111
Sistina	114	Nansteid	114
Bianock	111	Gai Jest	111

SECOND RACE—Purse $500, claiming, 4 year olds and up, 6 furlongs:

Pete's Niece	114	Pattie B.	111
Countess Flora	111	Cobaena	111
Grey Squaw	111	Baby Lynn	111
Hedon	111	Lucy Ducky	111
Pepper Box	111	Prudent Miss	111

THIRD RACE—Purse $500, maiden 2 year olds, 6 furlongs:

Boat Cover	110	*Jota	110
*Pescharino	109	Dosage	113
Dyrce Moon	110	Four Rings	110
Nicade	113	Anjonella	114
Ski Dad	113	Rio Vista	114
Isachance	110	Junco	117

FOURTH RACE—Purse $500, claiming, 3 year olds, 6 furlongs:

Scotty	114	Lochee	111
Eight Jock	111	*Filipino Valet	106
*Pines Art	106	Dancing Telee	111
Jolly Time	111	Don Lure	111

FIFTH RACE—Purse $500, claiming, 3 year olds and up, 1 1-16 miles:

Cherokee Red	109	*Azafran	109
Trooperette	109	Dusty Wind	109
*Veralee	104	*Frances Lou	109
Sue Beacon	109	*Goodness Sake	104

SIXTH RACE—Purse $1,000, claiming, 3 year olds and up, mile and 70 yards:

Aranmore	108	Fetchet	98
Miss Bonnie	107	Glad Eye	98
Ginger Ted	106		

SEVENTH RACE—Purse $500, claiming, 3 year olds and up, 1 1-16 miles:

Lady Tichner	114	Queenie Wing	112
*Palio	104	Bright Louise	99
Frazee	109	Moonbow Miss	112
*Countess Lena	104	Dovie Lou	109

EIGHTH RACE—Purse $800, claiming, 3 year olds, 1¼ miles:

*Alan Chicle	106	Omar	117
Secret Lover	114	Double R.	117
Distribute	111	Distributie	114
*Geo. Krehbiel	106	Madcap Yankee	109
*Stingo	113		

KAYAK II. MAKES CHICAGO DEBUT IN TRIAL TODAY

Candidates for $25,000 Handicap to Run.

BY HOWARD BARRY.

Charles S. Howard's Kayak II. will race on a Chicago track for the first time today when he goes to the post at Washington Park with six other candidates for the $25,000 Labor day handicap.

Together with his stablemate, Advocator, Kayak II. will be the favorite at about even money. His rivals in this tuneup of a mile and an eighth will be the Valdina Farm's Viscounty, Joe Grosman's Valdina Star, Tom Taggart's Yale o'Nine, Mrs. Marie Evans' Shot Put, and James Cox Brady's War Plumage.

Richard to Ride Kayak II.

Kayak II. will be making his first start since the Hollywood Gold Cup race in which he finished far out of it. On that occasion, however, Trainer Tom Smith was dissatisfied with the ride the horse received. With Jockey Jack Richard handling him today, Smith expects much better results.

The powerful Howard stable is depending on its pair of handicap horses to add the Labor day stake to the other triumphs the organization has scored. Kayak II. won the $100,000 Santa Anita handicap and five other stakes in 1939 and ran second to his stablemate, Seabiscuit, in this season's renewal of the rich event.

Keep Colors in Spotlight.

Porter's Cap, Mioland, and Advocator have been doing their part in keeping the Howard colors prominent on Chicago tracks this season. Porter's Cap's triumph in Saturday's Washington Park Futurity followed Mioland's victory in the American Derby and Advocator's success in the Stars and Stripes handicap at Arlington Park. Reinforced by Kayak II., the California organization expects to make a strong finish in Chicago's summer racing season. In the $25,000 handicap, however, Kayak II. will have Challedon to reckon with again, so his job is all cut out for him.

Shot Put, which has come into prominence in the course of Washington Park's distance program, will try his luck again today, but he'll have to hustle if he expects to keep close enough to the pace to win at a mile and an eighth in this kind of company.

Four Mile Race Wednesday.

The distance series will reach its climax on Wednesday with the running of $3,500 Marathon championship handicap at four miles. This is the fifth of the series. Misrule won the first, Shot Put the second and third, and Winning Mark took the fourth. They were graduated in distance from a mile and a half to three miles and three furlongs.

The Washington Park Jockey club will donate the revenue from tomorrow's races to the Community Chest fund, in accordance with the wishes of the Illinois racing commission that one of the 31 days of the meeting should be a charity day. The management has announced that there will be no solicitations of any kind.

WINS SPEEDBOAT CHAMPIONSHIP AT 70 MILES AN HOUR

Red Bank, N. J., Aug. 25 (AP).—Jack Cooper, Kansas City speedboat driver, sent his 225 cubic inch hydroplane Tops III. across the North Shrewbury river at a 70 mile an hour clip today to win the national sweepstakes race as the bigger, faster craft failed to finish.

Herbert Mendelson's Notre Dame, which won yesterday's opening heat in record time, couldn't finish the second heat today. George Cannon's Grey Goose of New Rochelle, N. Y., also dropped out after leading the way on the first lap.

Miss Fireball, driven by Jack Wood of Detroit, was the only other boat to race in the final heat and thus earned second place in the final standing.

Cooper also won the 225 cubic inch championship race by taking today's two heats in record time after finishing third in the first heat yesterday.

DADE PARK ENTRIES.

FIRST RACE—Purse $600, claiming, 2 year olds, 5 furlongs:

Bess Pep	108	Iostar	113
*Roaming Again	103	*Busy O	100
Sparkling Sun	113	Ranger	116

SECOND RACE—Purse $600, claiming, 2 year olds, 6 furlongs:

Alabama Rose	111	*Little Rustler	106
Rocky Hill	114	Greenock's Boy	114
Dona Boy	114	Lady G.	111
*Big Jack	109	*Red Mist	109
Sammy Elegant	114	Lady Nation	109
*Algonquin	109	Red Binder	111
Nowo	111	*Little Sarah	106
*Merry Ways	106	Flying Donna	111

THIRD RACE—Purse $600, claiming, 3 year olds and up, 6 furlongs:

*Eariyin	110	Joe Burman	115
*Swale	110	George Bryan	115
*Lincoln J.	110	*Frisky Day	105
*Fast Start	110	Josie Jane	110
Yare	110	Tramway	115
Jackemma	110	Gildas Lass	110
*Perfect Bid	100	Blind Hope	110
*Khay K.	100	*Maiden Dream	105

FOURTH RACE—Purse $600, claiming, 3 year olds and up, 6 furlongs:

Nan Counsellor	114	*Twinkle Feet	114
*One Night	114	*Ouray	112
*Wise Greenock	107	*Arladale	107
Chubbins	112	*Royal Broom	109

FIFTH RACE—Purse $700, claiming, 3 year olds and up, 6 furlongs:

Myrna	112	Bobbin	112
Chicory	112	Distract	112
*Aerial Bomb	104	Tourade	113
*Siva	109		

SIXTH RACE—Purse $600, claiming, 4 year olds and up, 1 mile and 40 yards:

*Our Sammy	107	*Neat Play	107
Bunny Jr.	112	Marketa	107
Doney	112	Little Dream	107
Jockey	112	Bull Market	115
Moorish	112	*Escomur	102
*King Kelly	107	Sweep Day	107
*Peggy's Sun	107	*Time to Play	107

SEVENTH RACE—Purse $600 claiming, 3 year olds and up, 1¼ miles:

*Whisk Dolly	112	Mount Sard	112
*Off Duty	107	*Stanislaus	113
French Jack	115	Flying Dere	110
Success Story	110	Soldier's Call	117
Peggy's Play	107		

*Apprentice allowance claimed.

SARATOGA ENTRIES.

FIRST RACE—Purse $1,200, claiming, 2 year olds, 6 furlongs:

Within	111	Martian	114
Powdered Heels	108	Okabbit	117
Designator	111	Sanwick	111
Traumeolus	117	Star Scholar	111
Not Yet	111	Livelyhood	108
Middle Aisle	114		

SECOND RACE—Purse $1,200, claiming, 3 year olds, Wilson mile:

Redtica	115	Conscript	120
Swan's Choice	109	Guest	120
*Sheen	107	Stubborn	115

THIRD RACE—Purse $1,200 maidens, 2 year old colts and geldings, 6 furlongs:

Alchemy	117	Grand Bird	117
Peep Show	117	Arms of War	117
*Schuylerville	112	Formation	117
*Chorny Sea	117	Georgs Lamaze	117
Tamil	117	Silver Border	117
Bryan Station	117	Sailor King	117
*Fettacairn	117	Allen Jay	117
2Delray	117	Bright Galliant	117
Celtic Knight	117	Poppadeets	117
Lucky Shot	117	2Zacorel	117
Packmaster	117	3High Command	117
Springwood	117		

1Belair Stud-Wheatley Stable entry.
2J. N. Camden-L. Taliaferro entry.
3Christiana Stables entry.

FOURTH RACE—Purse $1,200, claiming, 3 year olds and up, 6 furlongs:

Teal Mountain	112	Jewell Dorsett	112
Shipmadilly	108	Steffier	112
Beau James	117	Forfend	108
Search	120	Knickerbocker	120
Battle Line	115	Sharp Spring	117

FIFTH RACE—Handicap, purse, 1,500 added, 4 year olds and up, Wilson mile:

Sunny Lawless	110	Get Off	116
Strabo	106	Maeda	118
Volitant	122	No Competition	112
Swanson	112	Aethelwold	121

SIXTH RACE—Purse $1,500, allowances, 3 year olds and up, fillies and mares, 6 furlongs:

*Redlin	116	Glorious Time	109
*Thorn Apple	99	Torchlight	116
Teacher	113	Solar Flight	112
Untied Swiss	110	Little Risk	112
1Tedbrier	116	Pretty Pet	114

1W. H. Lipscomb entry.

SEVENTH RACE—Purse $1,200, claiming, 3 year olds and up, 1¼ miles:

Flare	109	Early Settler	113
Hippophobia	117	Lumiere	117
Sun Mica	113	Gross Plenty	108
*Portet	112	Cuckoo	113

*Apprentice allowance claimed.

SUFFERS BROKEN LEG IN AMATEUR BASEBALL GAME

Bob Sparks, left fielder of the Ace Staplers team of the Illinois State Amateur Baseball league, was on first base in the ninth inning and his club was leading the Tom Collis Jrs., 10 to 4, yesterday in Winnemac park.

Sparks had just made his fifth hit, a single, and Pitcher Ernie Graff picked him off base. The runner dashed for second, slid, and his right leg was broken above the ankle. The game, for the championship of the Chicago division, was called off and the injured player was taken to Illinois Masonic hospital after being given first aid at Ravenswood hospital.

At a meeting tonight league officials are expected to arrange for the playoff Sunday in Mills stadium as a benefit for Sparks. In an earlier game the Staplers defeated the Challenger Clothes, 7 to 2, and the Collis won over Lakeside Laundry by a forfeit.

NARRAGANSETT PARK ENTRIES.

FIRST RACE—Purse $1,200, claiming, 3 year olds and up, 6 furlongs:

Rough Brigade	107	Dinner Jacket	113
Wild Pigeon	116	Gay Trace	107
Westly	107	Ratter	113
Old Nassau	113	James City	116
Mastown	113	Dianapat	108
*Welding	97	Bright Beam	116
Last Passage	107	Clocks	108
*Peon	108	Cautivo	113
*Yan	108	Nui Crystal	102

SECOND RACE—Purse $1,000, 2 year olds, 6 furlongs:

His Highness	116	Mint Liberty	116
*Paper Cutter	116	Good and Warm	116
Harvey	116	Brooklandville	116
Lieber Case	116	Hard Jester	116
†Daily Trouble	116	†*Happy Pilot	111
Brass Tower	116		

†Strauss and Wells entry.

THIRD RACE—Purse $1,200, claiming, 3 year olds, mile and 70 yards:

Race Rider	116	*Valdina Joe	111
*Sun Ivy	104	*Star of Bondra	103
Shallcee	111	*Master Key	111
*City Boy	107	The Loom	112
Secret Service	107	Mark	116
Victory March	112	*Francis Keene	102
Tetratown	111	Career Girl	109
Peck's Bad Boy	116	*Shasta Mollie	116
*Cotton Maid	104		

FOURTH RACE—Purse $1,300, allowances, 2 year olds, 6 furlongs:

*Red Mantilla	114	Snarler	114
General Jack	120	Rough Command	114
Lovely Dawn	111	Bonetur	114
Sun By	114	All Marlboro	114
Cavalier	114	Little Beans	117
Double Call	117		

FIFTH RACE—Purse $1,300, claiming, 3 year olds and up, 6 furlongs:

Wabeck	111	Stinging	105
Prince Gale	116	*Infidox	111
Cash O'Boy	116	Mask and Wig	116
Tinder Gal	105	Lisarose	111
Ghost Queen	111	*Black Legion	111
*Alviso	111	*Reine Marco	100
Billy Bee	105	All Time High	116
Us	105		

SIXTH RACE—Purse $5,000 added, the Narragansett handicap, 3 year olds and up, 6 furlongs:

Sun Egret	120	Rough Time	112
Doub't Not	118	Bogert	110
Night Editor	118	Sir Marlboro	109
Liberty Flight	116	Ramases	106
†B. Farnsworth	114	Robespierre	106
Farrell Morn	110	Barry Granite	106
†Sassy Lady	113	Liberty Frane	106
†Donna Leona	108	Hard Lu	105
Porter's Mite	112	Jeanne d'Arc	102
Allegro	102	Daybreak	102

†Tall Trees stable entry. ‡W. J. McCune entry.

SEVENTH RACE—Purse $1,300, claiming, 3 year olds and up, 1 and ⅛ miles:

*Friendly Paul	108	*Cooling Spring	108
*Butternilk	108	Sunting	116
*Wedding Morn	106	Bo Beau	105
Last Message	108	The Grey Nun II.	111
Lady Ariel	111	Bucket Head	116
Newark	113		

EIGHTH RACE—Purse $1,000, claiming, 3 year olds and up, 1 and ⅛ miles:

Mr. Grief	113	Aegis Jean	116
*Penrill	108	Meadow Morn	116
Country Lass	108	Stalagmite	113
*Saving Grace	108	Air Chute	113
Devil's Pace	108	Opponess	113
Sir Time	116	*Wise Player	108
*Tragzat	108	Bright Sonina	116
Brown Comet	116	Anahuac	113
Sun Apollo	113	Singing Water	111

*Apprentice allowance claimed.

APPOINT MACK TO DIRECT FHA UNDERWRITING

Washington, D. C., Aug. 25 (AP).—Stewart McDonald, federal housing administrator, announced today the appointment of Curt C. Mack as director of the FHA's underwriting division.

Mack, former St. Louis real estate man, has been director of appraisal for the large scale rental housing division of the FHA for the last year. He will succeed Frederick M. Babcock, who has resigned, effective Sept. 1, to become an executive of Allied Building Credits, Inc., loan affiliate of the Weyerhaeuser Lumber company of St. Paul.

Insurance Group to Hold 2 Day Wisconsin Meeting

About 100 members of organizations of the Continental Assurance company will leave Chicago today over the North Western railway to attend a two day conference at Green Lake, Wis. M. B. Simms, assistant superintendent of agents for the insurance company, will head the group.

WHAT STOCKS DID

NEW YORK STOCKS.

DOW-JONES AVERAGES.

	High.	Low.	Close.	Net chge.
Industrials	126.46	122.06	125.48	+3.50
Rails	27.09	26.31	26.86	+ .59
Utilities	22.28	21.62	22.00	+ .37
65 stocks	42.85	41.44	42.49	+1.08

TRADING FIGURES.

	Last wk.	Prev.wk.	Yr.ago.
Advances	612	146	265
Declines	157	724	682
Unchanged	163	150	146
Total issues	932	1,020	1,093

Sales last week, 1,857,780 shares; preceding week, 1,844,340 shares; year ago, 5,011,614 shares.

NEWS OF FINANCE AND COMMERCE

CORK COMPANY EARNINGS RUN ABOVE YEAR AGO

Smelter Also Shows Profit Gain.

H. W. Prentis Jr.

Armstrong Cork company informed stockholders yesterday in a semiannual report that earnings this year are running ahead of a year earlier and that supplies of raw materials are being obtained regularly from foreign countries despite the war.

Net income of Armstrong Cork for the first half of 1940 rose to $2,114,655, equivalent to $1.42 a common share, from $1,520,153, or $1 a share, in the first six months of last year.

H. W. Prentis Jr., president, said in connection with the maintenance of a steady inflow of raw materials, "Unless Portugal or Spain becomes involved in the war, it is believed shipments of cork will continue with reasonable regularity."

Smelter's Profits Rise.

American Smelting and Refining company's profit for the six months ended June 30 amounted to $6,405,920, after al charges and provisions for excess profits taxes, equal to $2.12 a common share. In the corresponding 1939 period net income was $5,429,674, equal to $1.68 a share.

The Rock Island railroad reported for July net railway operating income of $1,651,359, against $1,283,533 in the same 1939 month, and $3,196,476 for the first seven months of 1940, compared with $2,146,387 in the first seven months of last year.

Chicago and North Western railroad reported large reductions in its net deficits for July and the seven months ended with July. Its July net deficit was $55,833, compared with a deficit of $776,491 in the 1939 month, and the loss for the seven months was cut to $6,763,368 from $10,056,426 in the corresponding 1939 period.

Day's Earnings Reports.

Corporation net income reported yesterday included the following:

Six Months Ended June 30.

	1940.	1939.
Am Smelting & Ref.	$ 6,405,920	$ 5,429,674
Per share	2.12	1.68
Armstrong Cork	2,114,655	1,520,153
Per share	1.42	1.00

Fiscal Year Ended June 30.

Va-Carolina Chem.	615,459	513,798

Railroad revenues reported yesterday included the following:

July Net Railway Operating Income.

	1940.	1939.
Rock Island	$ 1,651,359	$ 1,283,533

Seven Months Net Railway Operating Income.

Rock Island	$ 3,196,476	$ 2,146,387

July Net Deficit.

Chi & North West.	55,833	776,491

Seven Months Net Deficit.

Chi & North West.	6,763,368	10,056,426

PRICES OF STEEL ARE EXPECTED TO REMAIN STEADY

Cleveland, O., Aug. 25 (AP).—The general belief is that no important change will be made in steel prices for the fourth quarter, the magazine Steel reported today.

"Announcement for the final period may be made within a short time," the trade publication said in its weekly review. "Consumers show no concern and are not seeking protection on future deliveries, one factor in the quiet situation in which buying is largely for specific needs instead of inventory. However, some effort is being made in a small way to accumulate moderate stocks against possible delay in deliveries in the next few months."

Production last week rose ½ point, to 90.5 per cent of plant capacity.

Investors' Guide

If you wish information about investments or insurance write to The Tribune Investors' Guide. Inclose stamped, self-addressed envelope for reply. Answers of public interest are published, but inquirers' names are never revealed. Please do not ask for information on more than one company in each letter. Answers to inquiries are based on information which The Tribune believes reliable, fair, and unprejudiced, but The Tribune assumes no responsibility therefor.

Monday, Aug. 26, 1940.

[Copyright: 1940: By The Chicago Tribune.]

NORTHWESTERN MUTUAL.

I am thinking about buying some life insurance from Northwestern Mutual Life. I would like to know the value of this company's assets, how much insurance it has outstanding, and how long the company has been in existence.—L. D.

Answer: Admitted assets of the Northwestern Mutual Life Insurance company on June 30 totaled $1,324,287,942, an all-time record. Insurance in force totaled $3,927,207,647. New insurance written in the first half of 1940 amounted to $98,676,121.

The company was formed in 1857. Today it is the sixth largest life insurance company in the nation. As a mutual company it is owned entirely by its policyholders.

Comparison of admitted assets, insurance written, and insurance in force in recent years follows:

[000 omitted.)

| | Admitted assets. | Insurance written. |

PRICES OF GRAIN NEAR SEASON'S LOWEST LEVELS

Corn Is an Exception, Due to Light Offerings.

Prices of leading grains on the Chicago Board of Trade are holding around the lowest level of the season. An exception is cash corn, which is reported affected by a scarcity of offerings by farmers.

Lack of a foreign outlet for American surplus grain because of the elimination of the continental European demand and slight possibility of sales to many countries for a long time are responsible for the low prices, brokers assert.

Supplies of principal grains available for the 1940-'41 season, the department of agriculture reports, are above normal, and in wheat and rye there is a large exportable surplus. These factors, it is said, tend to offset the effect of government loans on crops. Cash wheat has sold at Minneapolis at 22½ cents a bushel below the loan price.

Report Investment Buying.

A little investment buying of the May delivery was reported last week, based on the belief that so much wheat will be pledged for government loans that the amount of "free" grain will not be sufficiently large to cover normal domestic requirements.

More than 50 per cent of the total supply of cash corn in the United States, which on July 1 was estimated at 975,000,000 bushels, was either pledged for loans or owned outright by the government. Despite this large amount of grain held off the market, supplies in the states east of the Mississippi and Minnesota are well above the 1928-'32 average, the department of agriculture reports.

Week's Grain Prices.

Last week's range of prices follows:

	High.	Low.	Aug. 24.	Aug. 17.
Wheat.				
September	$ .71	$ .68	$ .69¼	$ .69¼
December	.73	.69¾	.71¾	.71
May	.74¼	.70¾	.73¾	.71¾

Season's range: September, 71 11/16¾ to 66⅝c; December, $1.10½ to 68¾c; May, 73⅝c to 70c.

Corn.

September	.61⅜	.59¾	.60¾	.60¼
December	.55⅝	.53⅜	.55¼	.54⅜
May	.56⅜	.55	.55¾	.55⅝

Season's range: September, 70 to 52¾c; December, 67⅜ to 53¼c; May, 61⅞ to 54⅛c.

Oats.

September	.28⅝	.26⅞	.27¼	.27⅛
December	.29¼	.27⅛	.28¾	.27⅞
May	.30⅜	.28⅝	.29⅝	.29⅛

Season's range: September, 33⅞ to 26¼c; December, 34⅛ to 27¼c; May, 32¼ to 28⅜c.

Rye.

September	.39	.36⅛	.37⅛	.37⅝
December	.41⅜	.38⅝	.40¼	.40⅝
May	.44¾	.42¼	.43¾	.43⅝

Season's range: September, 76⅝ to 36¼c; December, 59⅝ to 38⅝c; May, 50¼ to 42¼c.

Edison's Old Machines to Aid in Defense Work

West Orange, N. J., Aug. 25 [Special].—Machines that once turned out models for the late Thomas A. Edison will soon be used in training youths for national defense industries, officials of Thomas A. Edison, Inc., revealed today. Consisting of heavy lathes, planes, shapers, and drill presses, the machinery has lain idle since the inventor's death in 1931.

OFFICIAL WEATHER FORECAST

Place of observation.	Direction of wind	Tempo. 7:30 p. m.	Highest today.	Lowest last 24 hours.	Precipitation last 24 hours.
State of weather.					
Aug. 25, 7:30 p. m.					
Chicago daylight time					
INDIANA: Mostly cloudy, occasional showers north and central Monday and south and east Tuesday; warmer northeast Monday; cooler Tuesday.					
LOWER MICHIGAN: Occasional rain Monday and Tuesday, somewhat warmer Tuesday and south and west-central Monday.					
UPPER MICHIGAN: Partly cloudy Monday and Tuesday, occasional rain Monday; little change in temperature.					
WISCONSIN: Partly cloudy Monday and Tuesday, occasional rain Monday; little change in temperature.					
IOWA: Partly cloudy Monday and Tuesday; showers east and central Monday; cooler Monday.					
MINNESOTA: Partly cloudy Monday and Tuesday; little change in temperature.					
OHIO: Cloudy, preceded by light rain in north Monday; showers late Monday night or Tuesday; slightly warmer Tuesday in southeast.					
NEBRASKA: Partly cloudy Monday and Tuesday; cooler southeast and extreme east Monday; warmer Tuesday.					
NORTH DAKOTA: Partly cloudy; scattered showers Tuesday and west Monday; not much change in temperature.					
East-central states—					
Alpena, rain	S.E.	57	65	49	.07
Carbondale, cloudy	S.W.	84	92	65	....
Chicago, cloudy	S.W.	76	78	58	.11
Cincinnati, rain	S.E.	85	92	52	....
Cleveland, rain	S.E.	56	58	53	.30
Detroit, rain	N.E.	58	60	53	.18
Escanaba, rain	E.	56	61	53	.43
Evansville, cloudy	S.W.	87	91	67	....
Fort Wayne, rain	S.E.	64	65	53	.34
Frankfort, cloudy	S.E.	55	57	52	.44
Grand Rapids, rain	N.E.	54	57	52	1.04
Green Bay, cloudy	E.	57	63	55	.41
Indianapolis, rain	N.	78	88	59	.01
La Crosse, cloudy	N.E.	63	87	53	.23
Madison, cloudy	N.E.	67	70	53	1.36
Marquette, cloudy	S.E.	56	56	52	.26
Memphis, clear	S.E.	85	90	71	....
Milwaukee, rain	N.E.	63	64	56	1.93
Moline, cloudy	S.	76	81	60	....
Nashville, cloudy	S.W.	87	93	67	.03
Peoria, cloudy	N.W.	74	76	56	.02
S. Ste. Marie, cloudy	S.	54	60	42	....
Springfield, cloudy	S.	79	83	59	....
West central states—					
Bismarck, cloudy	E.	68	69	59	....
Charles City, cloudy	N.E.	74	80	54	1.85
Concordia, cloudy	S.W.	95	98	73	....
Des Moines, cloudy	S.E.	80	84	65	.01
Devils Lake, rain	E.	59	62	55	.07
Dodge City, cloudy	S.	84	93	68	....
Dubuque, cloudy	N.W.	71	74	57	.57
Duluth, cloudy	N.E.	57	61	52	.58
Fargo, cloudy	E.	62	64	56	.01
Huron, cloudy	N.E.	66	66	58	....
Kansas City, cloudy	N.W.	80	87	54	....
Little Rock, clear	S.	85	92	66	....
Minn.-St. P., cloudy	N.E.	63	63	54	.50
Mt. Mary, cloudy	W.	76	83	60	.21
North Platte, cloudy	N.E.	73	78	68	.10
Oklahoma City, cloudy	S.	89	92	66	....
Omaha, rain	S.E.	84	90	66	.09
Rapid City, cloudy	N.W.	76	82	60	....
St. Louis, cloudy	S.W.	86	92	67	....
Sioux City, rain	N.E.	70	76	68	.02
Springfield, cloudy	S.W.	76	81	57	....
Wichita, cloudy	S.	92	99	70	....
Williston, cloudy	E.	75	77	57	....
Eastern states—					
Albany, cloudy	S.W.	60	60	35	....
Atlanta, cloudy	S.E.	83	91	66	....
Boston, cloudy	S.W.	63	73	46	....
Buffalo, rain	S.W.	56	65	43	.04
New York, cloudy	S.	63	68	53	....
Philadelphia, rain	S.E.	59	70	59	.03
Pittsburgh, rain	S.E.	57	67	50	.07
Raleigh, cloudy	W.	76	87	67	.09
Syracuse, cloudy	S.W.	60	69	38	....
Washington, rain	N.	60	68	55	.15
Gulf states—					
Abilene, cloudy	N.W.	90	95	69	....
Amarillo, cloudy	S.W.	91	94	64	....
Birmingham, cloudy	S.	86	93	68	....
Brownsville, clear	S.E.	88	95	74	....
El Paso, cloudy	N.W.	90	93	68	....
Fort Worth, clear	S.	90	97	71	....
Galveston, clear	S.	84	89	79	....
Jackson, cloudy	S.E.	83	89	70	....
Jacksonville, cloudy	S.E.	84	90	70	....
Miami, cloudy	E.	81	87	76	.03
Mobile, cloudy	S.W.	83	90	69	....
New Orleans, cloudy	E.	82	87	75	....
San Antonio, cloudy	S.E.	95	97	74	....
Shreveport, clear	S.E.	86	93	70	....
Tallahassee, cloudy	Calm	80	90	71	....
Tampa, rain	S.E.	80	91	75	....
Mountain states—					
Albuquerque, rain	N.E.	64	80	57	....
Boise, cloudy	N.W.	85	86	57	....
Butte, cloudy	N.W.	70	70	40	....
Cheyenne, rain	N.W.	58	71	55	.11
Cody, cloudy	S.E.	63	81	51	.09
Denver, rain	E.	60	77	57	.07
Havre, cloudy	E.	83	85	56	....
Lander, cloudy	N.W.	65	72	54	....
Miles City, cloudy	S.W.	79	82	57	....
Phoenix, cloudy	S.W.	96	101	76	....
Salt Lake City, cloudy	S.W.	79	81	64	....
Yellowstone, cloudy	S.	65	69	47	....
Pacific states—					
Fresno, clear	N.W.	91	93	60	....
Los Angeles, clear	S.	75	78	56	....
Pendleton, cloudy	N.W.	84	87	60	....
Portland, cloudy	N.W.	77	79	60	....
San Diego, clear	W.	69	72	64	....
San Francisco, clear	S.W.	66	68	53	....
Seattle, cloudy	W.	70	74	56	.04
Spokane, cloudy	W.	82	84	55	....
Yuma, clear	S.W.	99	101	69	....
Canadian—					
Battleford, cloudy	S.E.	76	79	52	....
Calgary, cloudy	N.	64	75	43	.02
Edmonton, rain	W.	64	69	56	....
Medicine Hat, cloudy	S.W.	86	93	63	....
Montreal, cloudy	S.W.	58	63	47	....
Toronto, cloudy	N.E.	60	64	39	....
Winnipeg, cloudy	S.E.	62	63	56	.12

DAY by DAY on the FARM by HOMER CROISZ

Rains Transform Farm.

August 25, 1940.

THE Du Page county farm hardly looks like the same place since the rains brought new, green growth in the fields, pastures, meadows, lawns, and gardens. There is plenty of grazing now for all the live stock in pastures that were burned brown two weeks ago. Late gardens are doing fine, and the lawns are almost as green as they were before the dry spell.

Even the corn shows promise of making a fair crop unless it is damaged by early frost. That is the biggest worry now. Growth of the corn was checked for so long during the hot, dry weather in July and the first half of August that workers are afraid some of it may not mature in time to escape frost damage.

Corn Grows Taller.

Altho most o. the corn was stunted until the crop was considered virtually a failure, it has made remarkable recovery in the last two weeks. The plants have grown much taller, and all have a healthy, green color again except for the bottom leaves that fired before the rains started. New shoots have started forming on many stalks that had looked before the rains as if they would produce no ears at all.

The shoots that have come out since the rains may not produce well filled ears. Back in 1936, when the corn was badly stunted by drouth, many shoots that grew a fresh crop of silks when rains came produced ears only partly filled with kernels; some had nothing but barren cobs inside the husks.

This condition is not unusual in dry years. The reason for it apparently is that so many tassels turn white and dry up that there are not enough pollen grains left to fertilize the silks that appear later.

How Pollen Sheds.

The pollen grains form in the tassels and usually ripen and are shed two or three days before the silks on the same plants appear. This seems to be nature's way of making sure the plants are cross fertilized, since each plant is dependent upon other plants for most of the pollen to fertilize its silks.

When the silking stage is delayed and the tassels are damaged by hot, dry weather, there may be a lack of pollen to fertilize the silks that develop late. There is a silk for every kernel, and the kernel can develop only when the silk is fertilized by a grain of pollen.

Official crop reports indicate that faulty pollination, barren stalks, and small ears are common in corn fields in all the drier areas in Illinois. Some corn is not expected to produce any grain and will be cut for forage. There is fear that much of the corn may not mature ahead of average frost dates. Heavy corn yields are predicted in the more favored rainfall areas of the state.

FARM LANDS

California.

CALIFORNIA ranch—164 acres, 2,600 ft. of highway frontage; total price, $500 cash. Address S. B. Elrod, P. O. Box 301, Hayward, California.

Illinois.

78 ACRE well improved farm located 5 miles S. W. of Aurora, Ill. Close to church and school. 8 rm. hse., elec. lights, bath, rm. hse., old trees, orchard, lge. barn corn crib and granary. Good well water windmill. Price $5,000. Also offer 126 acres near Warrenville, Ill. Write E. P. Cox, 160 N. La Salle-street, Chicago.

FOR SALE—160 ACRES, ALGONQUIN, Ill. 40 miles out; A1 land and bldgs., stock, tools, crops, 20 cows. Price $140 per acre. Cash and small trade. Address G F 146, Tribune.

Michigan.

SECTION LINE FARM, 5 ACRES — Near Clearing Industrial District; paved main road; outside city limits; electric; all high land. Sacrifice $1,500; $300 cash, balance monthly. Address G J 254, Tribune.

FOR SALE AT ONCE: 160 acre farm. Very good soil; good improvements. Close to Odell and Dwight, Ill. Low price for quick sale. Address E P 13, Tribune.

2 ACRES—Well drained, high land; hard road; electricity and telephone; C. B. & Q. transp.; $100 cash, balance $10 monthly. ADDRESS L A 468, TRIBUNE.

355 ACRES—Located about 1¼ mi. south of Beecher on stone road. Farm equipped with electric lights and bldgs. in good condition. Mrs. Chas. Beseke, Beecher, Ill.

SELL—30 head cattle, machinery, crops with long lease on farm. Diversey 5548.

40 AC.—Cook Co.; Wolf-rd.-Peterson; sell or trade for building. Izzi. Diversey 5548.

Indiana.

$35 CASH and a little work, bal. only $22 per mo. secures beau., modern home on restricted, wooded tract; 24 miles Chicago; convenient walk to lake. To inspect take U. S. 41 S. turn L. St. John 10 No. 8 then east 2 mi. to 2d crossroad, then S. 1¾ mi. to POST & CO.'S Woodland Estates. Log Cabin office, or phone Pullman 4000. Be sure to take these directions with you.

FOR sale—183 acre farm; Lake Co.; all cultivated level black land; good buildings; 3 miles county seat; $100 per acre; no trades. Arthur Pupko, Hebron, Ind.

118.80 ACRES on Broadway ¼ mile So. of Lincoln highway, Matilda Manderrach. 336 Roosevelt, Gary, Ind. Phone 2-2605.

Michigan.

20 ACRES, 6 rm. house, gar., barn, granary, poultry house for 200 hens, brooder house. On state road, 10 min. from city. 48 fishing lakes in county; ideal hunting. $2,500. S. M. Troyer, Centreville, Mich.

120 ACRES. Improved road; 85 A. cleared. Timber, orchard, barn, house $2,500. $250 cash. $25 m. Erwn Tunney Co., Fremont, Mich.

FARMS—All sizes and prices. Buy now on Easy Terms. FREE literature. Write or see EVANS REALTY CO., Fremont, Mich.

3 ACS. on St. Joe River S. W. Mich.; only $495; terms. Address G L 526, Tribune.

FREE farm list—S. W. Michigan; all kinds and sizes. ROESSLER, 140 S. Dearborn.

Miscellaneous.

INDEPENDENCE security freedom for sale! Big 64 page farm catalog, 10 states free United 7-E South Dearborn State 7975.

Poultry.

WANTED—Battery raised poultry, live or dressed. Address Y 143, Tribune.

C. I. O. ASSAILS TAX PLAN FOR EXCESS PROFITS

Washington, D. C., Aug. 25 (AP).—The C. I. O. contended today that proposed tax legislation to limit profits on arms production would provide little revenue and would not be an effective "brake on excessive profits."

In its monthly survey of the economic outlook, the labor organization estimated that "only $300,000,000," and possibly less, would be obtained under the excess profits bill pending in the house ways and means committee.

This, the survey said, involved an effective tax rate of about 3.5 per cent, whereas in 1918 "excess and war profits taxes had an effective rate of about 30 per cent."

SENATOR URGES REAPPOINTMENT OF NLRB CHIEF

Washington, D. C., Aug. 25 (AP).—Senator Thomas [D., Utah], chairman of the senate labor committee, expressed the hope today that President Roosevelt would reappoint J. Warren Madden as chairman of the labor relations board. Madden's five year term expires Tuesday.

"I think Mr. Madden has done a very good job," Thomas told reporters, "and all things considered, I believe he has earned reappointment."

The labor board has been criticized frequently by groups in congress, labor, and business, and there has been speculation that the chairman's post might be given to some one else.

Banking Firm Organizes Federal Bond Division

New York, Aug. 25 [Special].—The investment banking firm of Blair & Co. today announced the establishment of a government bond department under the direction of C. Marshall Wood, vice president. The firm, which has not specialized in this field in the last ten years, announced its return to government bonds was prompted by the growing diversification of governmental issues and the increasing holdings of institutional investors.

Rails' Grand Circle Tours to Continue Another Year

"Grand circle" tours on which passengers may travel by rail to both coasts for as little as $90 will be continued another year until Oct. 31, 1941, J. J. Pelley, president of the Association of American Railroads, announced yesterday. He said the railroads decided to continue the plan because of the success of its first year's operation, when 32,500 persons utilized the reduced fare service.

WANT AD INDEX

TO PLACE A WANT AD CALL SUPERIOR 0100 —Ask for a Want Ad-Viser or call at Want Ad Offices, Tribune Tower and 1 South Dearborn

	Page.	Col.
Apartments—See to Rent.		
Auction sales	27	6
Automobiles—		
Auto and House Trailers	27	5
Auto Service, Gasoline, Oils	27	6
Autos, Trucks to Rent	27	6
Loans	27	6
Repairing and Accessories	27	6
Tires	27	6
Trucks	27	5
Used Automobiles—For Sale	27	1
Wanted	27	6
Barter and Exchange	27	6
Bar and Store Fixtures	27	6
Bicycles, Motorcycles	25	6
Board and Lodging	25	8
Boats, Yachts, etc.	27	8
Building Material [Paints, etc.]	27	6
Business Opportunities—		
Business Equipment	27	7
Businesses for Sale	27	8
Business Service	27	8
Concessions, Locations and Leases	27	8
Partnerships and Investments	27	8
Wanted	27	6
Business Personals	25	1
Business Directory	27	8
Bus Transportation	27	8
Cameras and Optical Goods	27	6
Clothing, Furs, etc.	27	6
Coal, Fuel Oil, Wood	27	3
Collections	27	8
Dancing Schools	27	6
Death Notices	14	6
Dogs, Cats and Pets	27	6
Dressmaking and Millinery Schools	24	6
Employment Agencies—Men	24	6
Employment Agencies—Women	24	1
Employment Agencies—Women	24	6
Financial Service	26	8
Undertakers	14	6
Furniture	27	6
Help Wanted—Men	23	4
Help Wanted—Women	24	1
Horses, Harness, and Wagons	27	7
Hotels and Apartment Hotels	25	6
Home Furnishings and Furniture	26	5
Home Furnishings Wanted	26	5
Household Appliances	26	5
Houses—See Real Estate and To Rent—		
Jewelry, Old Gold, Etc.	25	1
Legal Notices	25	8
Loans—Personal and Business	26	6
Lost and Found	26	6
Machinery and Equipment	25	8
Mausoleums and Monuments	14	6
Mortgages [See Real Estate Loans]	26	4
Motorcycles and Bicycles	27	6
Moving, Storage [See Business Direc.]	27	8
Musical and Dramatic	26	4
Musical Instruments	26	6
Office Furniture and Devices	26	7
Parcel Post and Express	27	6
Personal	25	1
Pianos [See Musical Instruments]	26	6
Radios, Supplies and Service	26	6
Real Estate—		
Acre Property	26	3
Apartment Buildings	26	4
Business Property	26	1
Farm Lands	26	1
For Exchange	26	4
Houses Wanted	26	1
Houses Built to Order	26	1
Industrial Property	25	8
Loans, Mortgages	26	4
Resorts	26	2
Suburban	26	2
Vacant	26	3
Wanted	26	4
Scales	26	4
Sewing Machines	23	4
Situations Wanted	24	8
Situations Wanted	25	1
Sporting Goods	23	3
Stocks and Bonds	26	4
Store and Bar Fixtures	27	6
Stoves [See Household Appliances]	26	8
To Rent—		
Apartments	25	3
Apartments and Rooms to Share	25	3
Furnished Apartments	25	7
Houses [City and Suburban]	25	3
Industrial Property	25	8
Offices and Shops	25	3
Resorts	25	4
Rooms	25	7
Stores	25	8
Travel	24	6
Trade Schools—Men	24	1
Trade Schools—Women	24	1
Typewriters and Supplies	27	6
Wanted—To Rent—		
Apartments	25	3
Rooms	25	3

SPORTING GOODS.

HIGHEST CASH PRICES PAID for shotguns, rifles, outboard motors. MAGES SPORT STORES, 6216 S. Halsted-st. 4019 W. North-av.

FREE catalog—We buy and trade everything. Klein's, 508 S. Halsted-st. Dept. T.

SEWING MACHINES.

SINGER elec. consoles, lk. new, $39.50. Port, $22.50; Dpbds., $7. Tms. 5455 Madison.

SINGER electric console, like new, $28; Singer portable, $18; guar. 950 W. 63d.

WE PAY CASH FOR USED SEWING MACHINES; ANY MAKE. REDZIE 1300.

COAL, FUEL OIL, WOOD.

FURNACE OIL, 6c; 400 GAL. MINIMUM. FELDMAN PETROLEUM. BAR. 3500.

RANGE OIL, 6¼c GAL.; 150 GAL. MINIMUM. FELDMAN, HARRISON 3500.

HELP WANTED—MEN.

Stores and Offices.

EXPD. installmt. retail furniture sales.—State sal., exp. Address Y P 246, Tribune.

FUR SALESMAN.
Experienced. Thomas E. McElroy Co.
17 N. State-st.
Stevens Building.

Rug and Linoleum Dept. Mgr.
Opening for man with experience as manager of above section. Department store experience preferred. Write letter, stating exp. in detail. Address L S 104, Tribune.

STOCK MAN—6c to $1. Store experience only. $15. N. Y. Notions, 233 S. Market.

WATCHMAKER
For retail store; excel. opportunity. State exp. etc. Address L S 392, Tribune.

Executives and Managers.

ASST. SALES MANAGER.
Man to assist sales manager. Must be experienced and able to control a large volume of retail business from order to delivery. See H. Y. Ruby between 10 a. m. and noon. Ruby Chevrolet, Inc., Chicago's largest Chevrolet dealer, 1147 W. Jackson-boulevard.

TRAFFIC manager—Previous exp., interstate trucking. Executive ability. References required. Good salary. Reply confidential. Address L L 80, Tribune.

Boys.

BOY—Errands; neat, 17 years; refs.; live Albany Park dist.; $10; 5 day week. Apply 30 W. Washington-st. M. A. Wilk.

YOUNG man—To work in drug store, 1 yr. exp. Rosemont Pharmacy, 6300 N. Western.

BOYS—Pass cirs., over 16; $5 wk.; birth cer.; So. sec. No. Apply 10 a.m. 1601 N. Clybourn.

Professions and Trades.

ASSEMBLERS—For pumps and oil burners; state qualif. Address L P 148, Tribune.

Automatic Screw Machines.
Operators and setters, exp. on Brown & Sharpe, Gridley or Davenports. Write giving full particulars.
Address L M 357, Tribune.

AUTOMATIC screw machine operator. Exper. on Browne & Sharp. Must set-up.
Address L S 356, Tribune.

AUTOMATIC screw machine operator—and setter, B. & S. South Side; give age, exper., etc. Address L G 109, Tribune.

AUTO glass man—Experienced. Ardmore Glass Co., 5064 Broadway.

BAKER—Help on bread and roll experience. Call Keystone 5009.

BARBER — Department store experience; young, neat. Must be gd. 3601 Irving Pk.

BODY AND FENDER MAN — First class; steady work. Bailey, 611 N. Waller-av.

BUSHELMAN—Thoroughly experienced on men's and ladies' clothing and furs. Good salary. Steady position. General Credit, 2773 Milwaukee-av.

CUTTER—EXPD. FOR STUDIOS AND MATTRESSES. Apply 1309 W. Roosevelt-road.

DAVENPORT operator, first class; state experience on davenports in application. Automatic Screw Machine Co. 800 E. Gage-avenue, Los Angeles, Cal.

DIE cutter—First class, for jewelry wk. Capable of cutting patterns to Gorton machine. George Spies, Inc., 4140 N. Kolmar.

DIE AND TOOL designer—Excelsior Die and Tool Works, 2231 W. 18th-street.

DRAFTSMEN MECHANICAL.
Experienced in design and layout of power plant equipment, piping, etc. Applicants must have at least 5 years experience, and college graduates are preferred. State age, experienced, qualifications, and salary desired. Address B O 50, Tribune.

DRAFTSMEN MECHANICAL.
Detailers for power plant equipment experienced in piping, steel work, etc. State age, experience, qualifications, and salary desired. Address B O 8, Tribune.

DRAFTSMEN.
Young S. sider for small homes with acct. and steno. exp.; state age, lowest starting sal., etc. Address L L 163, Tribune.

EXPERIENCED silk screen squeegee operators; state full experience. Address L P 303, Tribune.

FLOOR mechanic—Exp. resilient tile, some linoleum work. Give details and phone Address T 576, Tribune.

FOUNDRY foreman—Must be capable of producing castings; must have thoro knowledge of sand preparation and general foundry production methods. Also necessary that past record prove ability to get thoro and efficient co-operation from men. State age and salary expected.
Address B O 25, Tribune.

FURNACE man helper—N. W. side; some exper. State nat. wage, ph., age; no ques. Must be dep. Address L J 596, Tribune.

GENERAL MACHINISTS, BORING MILL operators, lathe hands, also arc welders. Must be reliable and sober. Steady work. Write fully of past experience, references, age, and salary desired. Also specify if now working.
ADDRESS L S 180, TRIBUNE.

GRADUATE mechanical engineer, not over 30, with some years experience in manufacturing industry and knowledge of power plant machinery, including refrigeration and air conditioning as well as general plant maintenance, and maintenance. Give full particulars and salary expected to start with. Inquiry from a large plant located within 100 miles of Chicago.
ADDRESS B O 46, TRIBUNE.

PRESSER—Exp. hand presser and spotter on fine dresses, etc. State age, experience, ref. and salary expected.
Address L N 506, Tribune.

PRINTER-PRESSMAN—to run a small shop with 10x15 in. Kluge cylinder; to cut stock. Hand feed, set type. Must know process colors. Take care of cuts. Good opportunity. State wages wanted and give references. Address L G 198, Tribune.

ROOFING AND SIDING applicators—With equipment; ref. Address L P 199, Tribune.

ROOFING-SIDING APPLICATORS.
6542 S. ASHLAND-AV.

SCREW machine man—With equip. and exp. for volume business; steady work. Address L M 425, Tribune.

SPINDLE CARVERS WANTED — FOR STEADY EMPLOYMENT, EXPERIENCED, CAPABLE OF QUALITY PRODUCTION WORK; STATE SALARY EXPECTED; GIVE REFERENCES. H. Bedding Co., 1047 Florida-st., Memphis, Tenn.

TAILOR—Experienced on repairs; fast presser. 1147 E. 55th.

TOOL DESIGNERS WANTED—FOR JIGS, TOOLS, DIES, AND FIXTURES. STATE AGE AND EXPERIENCE IN REPLY. OLIVER FARM EQUIPMENT COMPANY, CHARLES CITY, IA.

WANT—Two experienced operators for New Brittain Chucking Machine. Write California Brass Mfg. Co., Ltd., 1447 Naud Street, Los Angeles, California.

WATCHMAKER—Young; apply Monday at 9, Room 1802, 58 E. Washington.

WRAPPERS-EXCELSIOR.

EXPERIENCED ON METAL BEDS.
APPLY 9:30 A.M.
1315 S. 55TH-COURT, CICERO, ILL.

The Tribune offers special rates to persons who advertise for positions. For information and assistance in writing an advertisment stop at the Want Ad office, Madison and Dearborn-sts., or in the lobby of Tribune Tower.

Butlers, Chauffeurs, Housemen, Etc.

CHAUFFEUR and handy man about house and garden, to live in a small town in Ohio. Must be neat appearing and of good habits. State experience and salary expected. Address L M 536, Tribune.

HOUSEMAN—A1: must be experienced cook, chauffeur, clean, help with laundry, pick up yard. Must have city references. $19 week. Drexel 2662. Call between 12 and 2.

Pharmacist.

PHARMACIST—Excellent opp. and salary. State age, exp. Address L P 304, Tribune.

DRUG clerk—Thoro. exp.; capable, App. or full particulars. 357, Tribune.

PHARMACIST—Registered; rd. hours and pay. Chesrow Pharmacy, 928 S. Halsted.

Clubs, Hotels, and Restaurants.

GRILL man—Expd. Apply 12 to 4 p. m. Wimpy's, 6206 Cermak-road.

SANDWICH steam table and fountain man for work in high class tea room. Must be capable and thoroughly experienced. Some work in evenings. Should live north. Ave. 31 to 35. Apply 511 Chicago-av., Evanston, 3-5 p. m. any weekday.

Salesmen.

ADVERTISING contacting large national accounts—An exceptional opportunity to the right man to follow up present est. business and secure new accounts on patented article. Par men receive $6,000 to $10,000 and can handle one other line; give exact date of birth; draw. acct. against comm.
Address B O 22, Tribune.

AUTOMOBILE trimming fabrics—Full line; reliable Chicago jobber wants salesman with following for middle western states. Comm. only. State age, experience, refs.
Address L N 555, Tribune.

AUTO salesmen—Pontiac. Best opportunity to make money. Salary commission and bonus. Must be a producer or do not apply. 7614 S. Halsted.

AUTO product salesmen—With car, local-out of city; new item. Comm. 229 W. 75th.

BEVERAGE DISTRIBUTORS.
Due to the increasing demand for America's finest beer, fully drink, established territories are now available for wide awake experienced route salesmen with good comm. and bonus. Call Brewing Co. field 5763 before 8:30 a. m. for appointment or write P. C. Haase, 3331 Harrison-av., Brookfield Ill.

BEVERAGE SALESMEN—Experienced: 2 South Side, 1 West Side; drawing acct. and top comm.; live wires will make a minimum of $50 week; opportunity to establish yourself later as distributor and Sunset Valley Orange Co., 3357 N. Clifton.

BOOKS—We have a book to sell in quantities to individuals for wide distribution. A clean-up, the next few months for a live man able to approach executives and people of wealth who have something to preserve. Re-orders and leads can be secured from the same individuals. It is timely and highly meritorious. Liberal commission. National Institute of Public Education, 407 S. Dearborn-st.

CHRISTMAS cards—3 lines, $1; selling name inscribed greeting cards 7 box assts.; also album 60 personal card box, comm. Free samples. Stauder, 83 W. Wash., R. 528.

HELP WANTED—MEN.

Salesmen.

CHRISTMAS CARDS.
50 FOR $1—WITH NAME.
Show large variety lovely designs. Sell almost on sight. SENDER'S NAME IMPRINTED. Get FREE SAMPLES. Also big selection $1 box assortments. Up to 100% comm. Exp. unneces. Call or write.
WETMORE & SUDDEN
7 W. Madison, Rm. 1407, Ph. State 7629.

COFFEE SALESMEN.
2 young live wires with hotel and restaurant sales experience. Permanent job on estab. route. Sal. and comm. Superior Tea and Coffee Co., 2004-10 W. Lake-st.

DRAPERIES—MFR'S LINE of ready made and piece goods for Ind., Mich., Wis., Ill., Iowa; salary. Write full particulars. Urkov Mfg. Co., 1527 Roosevelt-rd.

DRY cleaning route salesman to take over established route on South Side. Salary and comm. Address L P 520, Tribune.

FOOD SALESMEN—Call on retail grocers following advertising campaign; restricted territory; salary and commission; permanent position for right men. 1239 FULLERTON-AV.

GROCERY SPECIALTY SALESMAN—Car; established firm. Salary. 1418 Harrison.

HEATING oil salesman—Liberal comm. Feldman Petroleum, 544 W. Roosevelt.

JEWELRY Salesmen—Exper. or inexper. Bulova, etc. New deal; highest comm. Men's clothing, build big repeat bus. American Budget Jwlrs., 840 W. Roosevelt.

OIL burner salesman—Sell heating oil. Lib com. Feldman Petroleum, 544 W. Roosevelt.

PROFITABLE opportunity for men with ability to present new patented sales visualizer to sales and adv. exec.; comm. adv. Address L N 505, Tribune.

SIDING, roofing canvassers—Expd.; drawing acct.; 9 to 12 a. m. 2115 W. 63d-street.

TILE salesmen—floor and wall tile, full or part time; comm. and bonus; no exp. nec.; prefer men now soliciting roofing, etc.
GRACELAND 6566 FOR APPT.

TOYS—Experience in our line unnecessary. Right man can make excellent living. Exclusive territory, repeat bus.; comm. Toy Mfg. Co., 421 N. Sangamon-street.

COMM. PAID DAILY.
3 men to demonstrate the fastest selling kitchen necessity on the market. This is not just a refuge, but a real opportunity with a future for men
FREE TO TRAVEL.
We don't just tell you, but take you out and show you $6 to $10 a day consistently. Mr. Harris, 8 S. Dearborn, rm. 802, 10 to 12 a. m. only.

Nat'l Automotive Service.
National organization wants several good especial ty salesmen for expansion program. Positions require ability and hard work. You should earn $5,000 a year commission; earnings are immediate, positions permanent and carry a future; must have car and be willing to travel. Call Mr. Jordan, Longbeach 0700, for appointment Monday only.

MAN FOR STORE.
NO CANVASSING. Floor time. Car essential to complete appointments thru Home Furnishings Dept. Experient. Must be neat appearing, over 27; percentage advanced week

HELP WANTED—MEN.

(Continued from preceding page.)

Employment Agencies.

SALES - SALES - SALES.

Sales director, major appl. exp., $8-$10,000
Liquor, local tavern trade, $3,000. Ins.
debit, 25-40. So. Side, mar. car, bondable; $1,500+.
TECHNICAL—TECHNICAL.
Chemist, paint exp., $2,500; chemist, zinc chloride mfr. exp., $1,500; time study, $2,000; tool-die designers, $3,300; Junior engr., some drafting, $1,320; machine designer, $2,400; production man, auto parts exp., $1,750.
TRAINEES—TRAINEES.
Small loan, 23-28, $110+; auto finance, car, $150+; debit insur., 25-30, $100+; 1940 college grads bus. major, $100.
CREDIT COLLECTION, car, travel, $130+
ASST. EMPL. MGR., mfg. co. exp., $125.
RATE CLERK—Fanfold biller.....$125
STENO.-BKPR.—19-20, no exp. nec., $80
LETTERING ARTIST, YOUNG...$85
PRINTERS—SEE WEAVER.

PAPER CUTTER—Age 30-40.....$30-$35
GORDON and Colt Feeders, today...$15-$20
BOYS, SOME PRINT SHOP EXP...$12-$15
2 COMPS. FEED GORDON.....$15-$20
PLUGE and Vert. pressman, yng.....$25-$30
BOY—Speak German, set type.....$13
LOOSE LEAF book binder foreman...Open
2 COMPOSITOR, Simon cut, loop.....$25
GORDON FEEDER—Drive car, steady...$16
LOCKUP MAN for Gordons, fast.....$20
KELLY NO. 2 ASST., at once.....$25

3 Rough Machinists—50c.

4 MAINTENANCE and millwright..70c-75c
3 BOYS—SPRAYING, any exp.....85c hr.
FOREMAN—Fluorescent lamp, exp. Open
3 MEN—Read micrometers.....50c hr.
6 YNG. POLISHERS, buffers, any exp. Open
2 SHEET METAL MEN.....50c-70c
10 BRAZERS and acetylene welders..Open
YOUNG ASSEMBLERS and solderers..40c
FOREMAN—Machine shop exp.....Open
LABORERS—From 4 farms, age 40.....40c hr.
3 PAINT SPRAYERS—Metal.....40c-60c
ASSEMBLERS—Wood exper. piece work.
Floater operator, Tpc'Internal grinders..80c
STOCK and shipping, ov. 30 yrs..$100 mo.
6 WOODWORKING hands, any exp.....40c
MACHINE HANDS, GRINDERS, PUNCH PRESS OPERS., PLANER HANDS, BORING MILL HANDS. MANY OPENINGS AT TOP WAGES.

22 BOYS, $13-$16

YOUNG TURRET LATHE HANDS....50c
TOOL AND DIE MAKERS, several, $1.20
TO UPHOLSTERERS—Any exp.....40c-70c
6 BOYS—Upholstering, any exp.....30c
Waiters .....$50 Bus boys.....$50
Grill men.....$18 Dishwashers.....$20
Swing man.....$25 Fry cook.....$20
Fountain men..$20 Filipinos $13
Hotel clk., $60, rm. Kitch. man, $40, r.b.l.

CADILLAC, 220 S. State

"INDUSTRIAL SALESMEN"
28-35; TRAIN; COMPANY OFFERS
SELLING MFRS.: ROAD TERR.
Interview today, $2,000 + expenses.
SPEC. DRUG SALES
30-40; STEP UP; CONTACTING RETAIL
DRUG DEALERS, CHGO. $260.
Spec. Jobber Sales, 28-35, exp. to Whlse. groc. and Chains. Chgo.....$115
Retail Sales, 25-30; elec. goods.....$115
Jr. Sales Engr.: M. E. or E. E. train $115
Chain location man.....$200 + all exp.
COST ACCT.: FOOD MFG. EXP...$3000
Credit Mgr.: whse accts; 27-33.....Open
Credit Collection; outside exp.....$125+
Sales Correspd., office furn.....$130
BILL AND RATE CLERK.....$125
College to train.....$85
DESIGNER: SMALL PARTS.....$250 UP
Test Room Foreman: motors.....Open
Mech. Engr., train; mfrs. $200
GRAD. M., 21-24, TO TRAIN...$115
BOYS: SHOP AND FACTORY....$12-$18
Toggle Press Oper.; Polisher-Buffer
MAN OWN DELIVERY TRUCK.....Open
Florist designer Sprayer 45c
Repair mach...90c Upholsterers 50c
Bench hand, 55c Lathe 55c
Punch Up man, refrigerators $25
HOTEL MGR.; FOOD EXP.....$175 A PT.
HOTEL CLERKS.....$60-$70-$80
Bowman.....$75; Groc. clerks...$18-$20
Swing cook.....$25 Fountain mgr.....$30
Counterman .....$18 Bus boys $14
Waitress, yng., for mrs.....$18
Kitchen boys.....$14 Soda men .....$18-$20
Cashier, drug...$16 Mach. dishw.....$15
Grill boy.....$16 Bar porter $15
S-H-A-Y, 30 W. Washington

BOYS FOR STOCKROOM—AGE 17-19.....$14
OFFICE BOY—1940 H. S. Honor grad...$60

TRADE SCHOOLS—MEN.

PREPARE YOURSELF!

For a job in the National Defense Program

ALLIED SCHOOL

[State Approved and Licensed.]
WILL PREPARE YOU FOR A JOB IN
MACHINIST TRADE
TOOL & DIE MAKING
Designing and Drafting
Automatic Screw Machines.

Learn easily and quickly on actual work, practical shop methods. Most complete training shop in America. Great demand for skilled shop men. Act! Don't delay.

Free Employment Service.

Visit ALLIED SHOPS days or eves. Write or phone Dept. F for free book, Practical Machine Shop Training.

Allied Screw Mach. Co.

SCHOOL OF MECH. TRADE DIV.
609 W. Lake-st., Chicago. Tel. Hay. 1136.

MILWAUKEE, WIS., OFFICE:
161 W. Wisconsin-av., rm. 5146. Broad.3474

AIR CONDITIONING
Electric Refrigeration

Good opportunities for men we can train to overhaul, install and service Air Conditioning and Refrigeration equipment. Excellent chance for men now employed to better themselves. Will not interfere with present job if desired. 3 or 4 months' home precedes intensive shop training. Write giving age, occupation.
UTILITIES INSTITUTE, 404 N. Wells.

America Needs Men Trained in
ELECTRICITY-RADIO.

Defense program means good jobs in ELECTRICITY and RADIO. LEARN BY DOING. 3 shops. Day, eve. MON., WED. or FRI. EVE., 7-9 P. M. or ANY DAY between 8 and 4. Call, write or phone for FREE INFORMATION BOOK.
COYNE ELECTRICAL SCHOOL.
502 S. Paulina. Phone Seeley 7722.

APPROVED TRAINING.

ACTUAL SHOP WORK.
TOOL AND DIE MAKING — MACHINIST.
DRAFTING. DESIGN. DAY, EVE.
REAL EMPLOYMENT SERVICE.
NATIONAL SCHOOL
OF MECHANICAL TRADES.
628 W. LAKE-STREET. MON. 2346.

Aviation Is Expanding

Opportunities in aviation greater now than ever before. Learn Aeronautical Engineering. Certified Mechanics. Administration. Drafting. Metal Fabrication. Welding, or Radio. Days, eves. Accredited. Free booklet. AERONAUTICAL UNIVERSITY, Curtiss-Wright Bldg. 1338 Michigan-av. Vic. 2733

Steady Work, Good Pay

For auto mechs., body-fender men. Reliable man now working wishing to better himself in spare time or evenings can learn same. Work shops MON., WED. or FRI. EVE., 7-9 P. M. or ANY DAY between 8 and 4. Call, write or phone for FREE INFORMATION BOOK.
COYNE ELECTRICAL SCHOOL.
502 S. Paulina. Phone Seeley 7722.

TELEVISION

The School Division of the American Television Laboratories, Inc., 433 East Erie-street, Chicago, Illinois will provide a course of training for work in this new industry without charge to suitable young men who apply in person for an interview.

WELDING-DRAFTING

[including AIRCRAFT.]
Day, eve. and Sat. classes; spare time training. Call, write or phone Vic. 8375.
CHICAGO TECH. COLLEGE.
20 TECH BLDG., 118 E. 26TH. Nr. MICH.

Learn BARBERING Now.
Be ready for Company barber if in draft. 6 mos. completes. Barbers needed who are called. 60,000 wanted. Delay defeats this purpose. Call, phone, or write.
MOLER COLLEGE,
177 N. State-st. CEN. 6393.

LEARN A NEW PROFESSION.
FREIGHT rate and traffic experts needed by railroads, motor truck, and mfg. co's. New classes. Call or write for booklet.
FREIGHT TRAFFIC INSTITUTE,
176 W. Adams. Dept. T-1. State 2330.

LEARN WELDING.
Tool. Die—Machinist—Screw Machine.
Body and Fender—Auto—Diesel—Aviation
Refrigeration—Air Conditioning.
Est. 27 years. GREER SCHOOL,
2030 S. Wabash.

FREIGHT TRAFFIC MEN IN DEMAND.
Over 1,200 firms empl. our men. Est. 1923
COLLEGE OF ADVANCED TRAFFIC,
330 S. Wells. Dept. F6. Harrison 8649.

LEARN WELDING—Free booklet tells all. International Inst., 741 W. 70th. Vin. 6781.

LEARN WATCHMAKING—CATALOG FREE.
CHICAGO SCHOOL, 155 N. CLARK.

ENROLL—Day-eve. Can earn up to $100 wk. Nat'l Schl. Mech. Dent., 10 W. Jackson. A1

HELP WANTED—WOMEN.

Stores and Offices.

APPAREL SALESWOMEN
for evenings and Saturdays. Must have better coat and dress selling experience. S. Nathan, 3239 Roosevelt-road.

BOOKKEEPER, Cashier; general office exp. Chicago Credit House, 535 E. 47th.

COMPTOMETER operator and general office work—Bakery experience preferred. Give age, exper. etc. in detail. Salary $17. ADDRESS L 16 TRIBUNE.

COUNTER GIRLS for dry cleaning stores; must be exp.; gd. opport. 4700 Woodlawn.

GIRL TO TRAIN FOR

personnel work in our office. Stenographic and office routine exp. essential. Must have pleasing personality and sales ability; age 21-26; single preferred.
ROOM 1408, 209 S. STATE-ST.

GIRL—General office work in grocery store; $12 week. 4556 S. State-treet.

Stores and Offices.

GLOVE buyer [asst.]—Must be thorely experienced and well recommended, for high-class specialty store. State age, experience, references and salary expected.
ADDRESS L O 377, TRIBUNE.

SALESLADIES — Thorely exp.; coats and dresses; perm. position or 3 day week; gd. salary. General Credit Store, 1168 Milwaukee, or 4819 S. Ashland-avenue.

SALESWOMEN—Millinery exp.; selling finer hats. Apply 7th floor, employment office. Chas. A. Stevens & Co., 19 N. State.

SALESGIRL—Exp. for bakery-delicatessen. 6738 Belmont-av., Pal. 9585.

SPANISH stenographer for Export Department, State experience and reference. Address L C 77, Tribune.

STENOGRAPHER OR TYPIST.
Spanish translator; loop export house. State age, experience, salary expected.
ADDRESS L S 578, TRIBUNE.

STENOTYPIST—Sec. duties; consid. vol. dictation; please give full info, incl. salary wanted. Address L S 480, Tribune.

STENO.—Single, Gentile, N. S., age 25 to 29. Contact public; excellent opportunity; full particulars. Address L M 535, Tribune.

STENOGRAPHER—Experienced only, with knowledge of bkkpg. and billing. Morris Levy & Co., 216 West Adams.

STENO.—Al. bkpg. exp.; perm.; gd. sal. Give det., form. emp. Address L S 516, Tribune.

TYPIST—Part-time in loop office.
Address L N 287, Tribune.

TYPIST—Exper., fast, and accurate; $12. N. Y. Notions, 233 S. Market.

Professions and Trades.

ALTERATION girl—All round exp. in dress shop; good sal. Lawndale 8992.

ARTIST—Commercial; good beginner; take care of small label manufacturing office. State salary and full details. Address L G 482, Tribune.

BEAUTY OPERS.—Hyde Pk., Woodlawn, So. Shr. shops; with following pref.: sal. and comm.; or will rt. space. Hyde Park 7711.

BEAUTY OPERATOR—Exp. all around, Joseph's Beauty Salon, 4230 W. North-av.

BEAUTY OPERATOR—A-1; experienced only. Greenleaf 0147. 996 Main-st., Evanston.

BEAUTY operator—All around experience. Steady. 152 W. North-avenue.

BEAUTY operators — Exper'd, all around. Steady or part time. 1823 W. 35th.

BEAUTY OPERATOR—A-1 all around. Sidy.; gd. sal. 58 E. Washington-blvd. Room 1812.

BEAUTY Oper.—Al finger waver, manicurist; all around; steady. 8208 Winthrop.

BEAUTY operator—A-1; experienced only; steady. 5611 N. Kimball.

BEAUTY OPERATOR—3 years' experience. 4921 W. Chicago-av.

BEAUTY OPERATOR—Exper. expert finger-waver; gd. working cond. 5209 Division.

BEAUTY OPERATORS—Full and part time; all around exper. 1507 E. 53d-st.

CURTAIN girl—Wh., exp. Gd. wgs. Steady. Great Northern Laundry, 7057 N. Clark.

DRESSMAKER—Must speak French. Experience. Address L C 424, Tribune.

FLORAL Designer—Young lady; experienced. Address L Q 580, Tribune.

FLOOR lady—Dry cleaning plant. Must be exped.; gd wages. Address L O 110, Tribune.

GLOVE operators—Exper. dress and work gloves. Highest pay for gov't. gloves. Midwest Glove Co., 1474 Milwaukee-av.

HAT trimmer—Experienced on men's hats, for Converse Hat, Fifth Av. Hat Works, 3551 Fifth-av., Chicago.

MILLINERY makers and trimmers, for better hats. Drucker Hat Co., 65 E. So. Water.

MILLINERY MAKERS—Experienced on better hats only. Come prepared to work immediately. JANET HATS, INC., Rm. 1807 65 E. South Water-street.

MILLINERY buyer—For custom made dept. Must have selling and creative ability and extensive following. Give compl. details and refs. Address L P 307, Tribune.

MILLINERY turban makers—Must be experienced; steady work; daylite factory. GALEWAY HATS, 234 S. Wells-st.

MILLINERY FEATHER PASTERS.
Must be experienced.
Swensek & Sons, 225 N. Wabash-av.

MILLINERY makers, copyists—Better hats; steady. Good wgs. Klemper Millinery, Inc., 65 E. South Water-street.

MILLINERY—Exp. copyist, selling; steady; exclus. retail shop. 201 Palmer House.

MILLINERY maker—Exp.; Al. on better hats, sal. $4 day. W.H.Dorle, 112 W. Randolph.

OPERATORS CHENILLE.
day or night shift, experienced only, to sew by hand; guarantee your salary; highest piece work rates. Ben Greenberg, 2011 S. La Salle, Chicago.

OPERATORS.

Exp. on ladies' dresses; steady; good pay. Rainbow Garment, 2302 Wabansia, 2d flr.

OPERATOR—For day or nite work; experienced on single needle power machine. Best piece work rates and bonus. Apply 400 E. Illinois-st., Chicago.

OPERATORS — Experienced on play suits. Steady work for experienced, fast operators. Apply 8-9 a. m. or 5-6 p. m., Tumble Togs, 4th floor, 3704 W. North-av.

OPERATORS—For single needle on sport shirts and jackets. Don't apply unless exper. Hara Mfg. Co., 434 S. Wabash.

OPERATORS-PINKERS,
and front makers on wash dresses. Steady work. 1744 N. Damen-av.

OPERATOR—Exp. on dresses. Single needle and blind stitch hemmer. Good pay. Ray Garment Co., 1550 Milwaukee.

OPERATORS—On single needle power sewing machines, with 5 yrs. exp. 125 N. Wacker-dr. Cor. Randolph. 6th floor.

OPERATORS—Expd.; wash dresses; steady; good pay. 206 S. Market, 5th floor.

OPERATORS—Expd. on 2 needle ruffling machine. J. Y. Factory Co., 140 W. Jackson.

OPERATORS—White; single needle; on wash dresses; exp.; steady. 404 S. Racine, 2d.

OPERATORS—Exp.; single needle machine; silk dresses. 127 S. Market, 8th floor.

OPERATOR—Exper. all-around; good pay, steady. 15 E. Washington, room, 504.

OPERATORS—Single needle; exp. on coats and shirts pref. 1319 So. Michigan, 5th fl.

OPERATORS—Expd. on made to order slip covers. Fabric Service, 1400 W. Adams.

POWER machine operators—EXPERIENCED single needle; also double needle; to make arm and body bands. Liberal good working conditions. High wage rates.
ALDRICH & ALDRICH, 1857 Milwaukee.

RADIO coil winders, testers, solderers, and finishers—Only those with exp. on R. F. and I. F. coils need apply. Give age, nationality, name and previous exp. in detail. Address L P 310, Tribune.

SHIRT press opers. and folders—Exp.; stdy. Logan Laundry, 3319 Fullerton.

SILK SHADE MAKERS.
EXP. ONLY; STEADY WORK.
HIGHEST PIECE WORK PRICES.
NELLIE J. KAPLAN, 1516 S. WABASH.

SILK SHADE MAKERS.
EXPERIENCED ON FINE SHADES.
BLOOM LAMP SHADE CO.836W.Roosevelt.

Singer Monogramming
Machine Operator.

Opening for experienced operator. Apply employment office, 4th floor, Monday and Tuesday, 9:30 a. m.

WIEBOLDT'S,
Ashland, Monroe and Ogden.

TIGHT wrap operators for set-up paper boxes. Hours 8 a. m. to 12 m. Good wages. Only exp. oper. need apply. W. C. Ritchie & Co., 8801 Baltimore-av.Sag.9110.

Household Help.

COUPLES — FOR ADVERTISEMENTS FOR couples see separate subheading "Couples" immediately following this subclassification.

COOK and housekeeper—Exped., assist with 4 yr. old; no ldry.; age 30 to 40, white; nice personality, ed. refs.; no others need apply. A. Sanke, 2122 Arthur-av. Hol. 0233. Interview Monday till 4 p. m.

COOK, genl. hawk.—Wht.; 25-35; lt. ldry.; stay; must like chldrn.; nursemaid empl.; $12. 2015 McDaniel-av., Evanston.

COOK, genl. hawk.—Wht.; 25-35; stay; some ldry.; 4 chldrn.; nursemaid empl.; give exp. and refr.; $15. Address L K 353, Tribune.

COOK—Also downstairs work; adults; must be exper.; good references; excel. wages; Highland Park. Address L C 599, Tribune.

COOK—Good; hawk.; 25 to 35; sm. fam.; no wash.; own rm.; city refs.; stay; $14. 3750 Lake Shore-dr. apt. 15F, Lak. 8035.

COOK—Plain; exper. only; asst. chldrn.; own rm.; other help; $9. Longbeach 9850.

COOK—Plain; hawk.; wh.; 20-35; like children; extra help; own rm.; $10. Bit. 2396.

COOKING—Gen. hawk.; white; expd.; adult fm.; co-stay; Al refs.; gd. wages. Lak. 4286.

COOK—Gen. hawk.; wh.; 28-35; no ldry.; own rm.. bath; $12. 3300 Lk Sh.—8-C. Bit. 9831.

COOK—Exp., 25-40; gen. hsewk.; white; no laundry. Own rm. and bath, $14. Bit. 8276.

GEN. hawk.—German or Swedish; references; own room, bath. Hyde Park 9260.

GEN. hawk.—No cooking; own rm.; 1 child; $6-8. 5615 N. Bernard-st., Keystone 9475.

GEN. hswk.—Pl. cook, wht.; Chi. ref.; 1 child.; $10-12; sty. 5131 Blackstone.Fal.4874

GEN. HSWK.—Wh., stay; 2 adults, girl 9. No cook; pers. ldry. $10. Hollycourt 7404.

GEN'L hawk.—Girl, white; expd. No cooks.; own rm. and bath; $9 to $10. Grace. 9487.

GENL. hsewk.—Wht.; no ckg., or hvy. ldry.; own rm. 5724 N. Spaulding, Key. 0378.

GENL. hawk.; expd.; no ldry.; pl. ckg.; child 11 yrs.; rm., bath, sd. sal. Buc. 0263.

GEN. hswk.; assist; white; 18 to 35; refs: 1 child, $6; stay, Merrimac 1790.

GEN. hswk.—Exper.; plain cooking; 3 in fam.; own rm. and bath, $10. Mid. 5949.

GENL. hswk.; white, exp. cooking, no laund.; own rm.; $8. Buckingham 9649.

GEN. hsewk.—2, wtd.; sm. apt.; 1 child; stay. Dorfman, 7648 Phillips-av. Reg. 4021.

GENL. HSWK.—Wht., exper.; stay; 1 child; no laundry; $9. Dorchester 9174.

GENL. hsewk.—Wht.; own rm.; no laundry. 1718 E. 56th-st., 2d apt. Plaza 6433.

GEN. HSWK.—Wht.; 22-30; pl. ck.; exp.; 1 child; no ldry.; $8-$10; rm., bath. Roe.8356

GEN hswk.—Exp. wht.; no cook.; no ldry.; 2 children; $9-$10; own room. Lak. 5581.

LITTLE ORPHAN ANNIE: Uncalled For

HELP WANTED—WOMEN.

Household Help.

GEN. hsewk.—White; 20-30; 3 adults; some cooking; light laun.; sm. apt.; stay, $10. Reg. 8223, 6654 Glenwood.

GENERAL housework—White; young; plain cooking, 2 school children. Good home $10. 609 Startford-pl. Graceland 9680.

GENL. HSWK.—Wht.; exp.; 20-35; cook; no laundry. Own room, bath, 2 children, 7 and 11; refs.; $11. Lakeview 2635.

GENL. HSWK.—Wht; stay; no cooking; lgt. ldry.; 1 child. Kenis, 541 Wellington.

GEN. hsewk.—White; no cooking, no babies; stay nights; $8. Call Mon. Key. 6864.

Gen. hswk.—Wht.; young; hotel apt.; per's ldry.; stay; $8. 5110 Kenwood-av. Mid. 6388.

GEN. hswk.—Wht.; 30 to 45; refs.; own rm.; no ldry. $8; empl. cple. 1 child. Bri. 6419.

GENERAL Hswk. — White, experienced, 1 child 8 mos.; go. Good salary. Beverly 6796

GEN. hswk.—19-35; wh.; capable; like child, and baby; asst. ckg.; stay. Col. 9874.

GEN. hswk.—Whi., 20-30; no cooking; pers. ldry.; sm. family; stay; $7. Irving 1288.

GENERAL hsewk.—Wht. 2 school children; own room, bath; $7-$8. Briargate 5566.

GEN. hswk.—Wh.; 20-35; own rm. and bath; no ldry. Hyde Pk 5827.

GEN. HSWK.—White; assist child and cooks; $10; own rm. and bath. Hyde Park 6370.

GIRL

Young, wh., reliable; gen. hswk.; no laundry; care for one baby; own rm. and bath; $10 wk. to start; exper. unnecessary if neat, willing to learn, good with children. ADDRESS L S 558, TRIBUNE.

GIRL—Over 20, wht.; exper.; full charge of 2 yr. old child; light hswk.; no cooking, no laundry; stay; $8 start. Mid. 4587.

GIRL—Catholic college student; asst. hswk. in exchange rm. and board and small allowance. Hollycourt 0771.

GIRL—White, young, general housework. Good cook; own room; no laundry; $12. 7350 Bennett-av. Midway 6080.

GIRL—Wh.; hawk., care of school children. Empl. couple; no Suns., no washing; go or stay. Radcliffe 9492.

GIRL—20 to 35; general housework; experienced; no cooking, no laundry; small apt.; stay. Austin 4592.

GIRL—Wh.; gen. hawk.; no ldry.; 1 child; stay; $7. S. Gorelick, 4944 N. Christiana.

GIRL—Wh.; gen. hswk., no ldry.; 2 adults, asst. boy 4 yrs.; own rm.; stay; $8. Ard.2508

GIRL—White; lgt. hawk.; exp.; 2 yr. old child; hotel apt.; stay. $8. Hol. 7124.

GIRL—Not over 35; tend 1 yr. baby; lit. hswk.; go. 37 starl. Fal. 7031, aft. 7 p. m.

GIRL—White; gen. hswk. and cooking; no ldry.; 3 in fam. Stay. Cedarcrest 1196.

GIRL—Wht., under 30, gen. hswk.; 4 adults. Own room; refs. $10. Longbeach 1183.

GIRL—General housework. Stay. 2 children. $8-$10. Briargate 7017.

GIRL—White; exp.; care 2 yr. child.; small apt.; no cookg.; stay; $6-$8. Buc. 2852.

GIRL—Wht.; good home and pay. No laund. or cook. Stay. Dre. 0225.

GIRL—Yg., expd., hswk., $6-$7; no ckg., lgt. ldry.; own rm. 4718 Ingleside.Mawrence.

GIRL—Wht.; genl. hswk.; no ckg. or laund.; own rm.; 1 child. Briargate 3542.

GIRL—Wht.; gen'l hswk.; no ckg.; 2 children; $7. Lake. Edgewater 6723.

GIRL—White; own rm.; gen. hswk.; no laundry, no children; stay. Lakeview 5208.

GIRL—White; 20-35; 2d help. No washing. Good salary; stay. Lakeview 5208.

GIRL—Wht.; experienced; no ldry.; own rm. radio; 1 child; $8. Sheldrake 3277.

GIRL—Wht.; exper.; refs. Family of 2 adults empl. Go or stay. Stewart 1503.

GIRL—Wh.; gen. hswk.; must be willing to stay; $10. South Chicago 0085.

GIRL—Wht., expd., general hswk. and cooking. Own rm. Kenwood 4020.

GIRL—White; genl. hswk.; no cooks; no ldry; stay; some eves. off. Lawn. 3750.

GIRL—Wht.; care 2 children; lgt. hswk.; own rm. 5428 N. Sawyer, 2d. Key. 1201.

GIRL—Light hswk. in small institution; stay. Address X N 450, Tribune.

GIRL—Wht.; lt. hswk.; no cook, exp.; no wash.; care child 3 yrs. $7-$8. Res. 1067.

GIRL—White; 18-30; sm. apt.; lite cooking; genl. hswk.; no laundry; stay; $8. Man. 8634.

GIRL—White; genl. hswk.; own room; stay; $7 week. Call Mon. or Tues., Rel. 1374.

GIRL—Wh.; care for baby 4 mo.; general hswk.; experience nec.; stay. Kil. 5469.

GIRL—White; over 18; Prot.; plain cooking; no ldry.; own room; $7. Euclid 6583.

GIRL—Expd. genl. hswk., home nites, references. L. Gamson, 541 Roscoe. Bit.4887.

GIRL—White, genl. hswk. exp.; 2 in fam.; own rm., bath, radio. Buc. 1696.

GIRL—20-30; white; exp.; 4 rms.; couple employed; child 4½ years. Col. 3582.

GIRL—Wht., competent, genl. hswk. and cook; stay; adults; gd. wages. Buckingham 1326.

GIRL—White; gen. hswk.; stay; own room; no cooking or wash. Regent 8501.

GIRL—Colored, care 2 children; stay; $5 week. 416 Surf-st. Kearney.

GIRL — White; no cooking; no windows; own rm.; gd. sal.; 2 eves. off. Jun. 9024.

HOUSEKEEPER—White; 25 to 40; plain cooking; 4 p. m. to 12 m. Good wages. Only exp. oper. need apply. W. C. Ritchie & Co., 8801 Baltimore-av.Sag.9110.

Household Help.

COUPLES — FOR ADVERTISEMENTS FOR couples see separate subheading "Couples" immediately following this subclassification.

COOK and housekeeper—Exped., assist with 4 yr. old; no ldry.; age 30 to 40, white; nice personality, ed. refs.; no others need apply. A. Sanke, 2122 Arthur-av. Hol. 0233. Interview Monday till 4 p. m.

COOK, genl. hawk.—Wht.; 25-35; lt. ldry.; stay; must like chldrn.; nursemaid empl.; $12. 2015 McDaniel-av., Evanston.

COOK, genl. hswk.—Wht.; 25-35; stay; some ldry.; 4 chldrn.; nursemaid empl.; give exp. and refr.; $15. Address L K 353, Tribune.

COOK—Also downstairs work; adults; must be exper.; good references; excel. wages; Highland Park. Address L C 599, Tribune.

COOK—Good; hawk.; 25 to 35; sm. fam.; no wash.; own rm.; city refs.; stay; $14. 3750 Lake Shore-dr. apt. 15F, Lak. 8035.

COOK—Plain; exper. only; asst. chldrn.; own rm.; other help; $9. Longbeach 9850.

COOK—Plain; hawk.; wh.; 20-35; like children; extra help; own rm.; $10. Bit. 2396.

COOKING—Gen. hawk.; white; expd.; adult fm.; co-stay; Al refs.; gd. wages. Lak. 4286.

COOK—Gen. hawk.; wh.; 28-35; no ldry.; own rm.. bath; $12. 3300 Lk Sh.—8-C. Bit. 9831.

COOK—Exp., 25-40; gen. hsewk.; white; no laundry. Own rm. and bath, $14. Bit. 8276.

GEN. hswk.—German or Swedish; references; own room, bath. Hyde Park 9260.

GEN. hswk.—No cooking; own rm.; 1 child; $6-8. 5615 N. Bernard-st., Keystone 9475.

GEN. Hswk.—Pl. cook, wht.; Chi. ref.; 1 child.; $10-12; sty. 5131 Blackstone.Fal.4874

GEN. HSWK.—Wh., stay; 2 adults, girl 9. No cook; pers. ldry. $10. Hollycourt 7404.

GEN'L hawk.—Girl, white; expd. No cooks.; own rm. and bath; $9 to $10. Grace. 9487.

GENL. hsewk.—Wht.; no ckg., or hvy. ldry.; own rm. 5724 N. Spaulding, Key. 0378.

GENL. hawk.; expd.; no ldry.; pl. ckg.; child 11 yrs.; rm., bath, sd. sal. Buc. 0263.

GEN. hswk.; assist; white; 18 to 35; refs: 1 child, $6; stay, Merrimac 1790.

GEN. hsewk.—Exper.; plain cooking; 3 in fam.; own rm. and bath, $10. Mid. 5949.

GENL. hswk.; white, exp. cooking, no laund.; own rm.; $8. Buckingham 9649.

GEN. hsewk.—2, wtd.; sm. apt.; 1 child; stay. Dorfman, 7648 Phillips-av. Reg. 4021.

GENL. HSWK.—Wht., exper.; stay; 1 child; no laundry; $9. Dorchester 9174.

GENL. hsewk.—Wht.; own rm.; no laundry. 1718 E. 56th-st., 2d apt. Plaza 6433.

GEN. HSWK.—Wht.; 22-30; pl. ck.; exp.; 1 child; no ldry.; $8-$10; rm., bath. Roe.8356

GEN hswk.—Exp. wht.; no cook.; no ldry.; 2 children; $9-$10; own room. Lak. 5581.

Clubs, Hotels, and Restaurants.

WAITRESSES—For high class tea room in Evanston; must be neat and refined, not over 25 yrs.; experienced preferred but not necessary. Must live north of 6400. Apply 3 to 5 p. m. any weekday. 1511 Chicago-avenue.

WAITRESSES — Small, neat; experienced. Call 8 a. m. to 6 p. m. Monday. Salary $10 and tips. 1542 E. 53d.

WAITRESS—Experienced. Apply Market Restaurant, 329 W. Monroe.

WAITRESS, EXPERIENCED.
4250 S. ASHLAND-AVENUE.

WAITRESS—Young, experienced; full time. Tower Restaurant, 75 E. Wacker-drive.

WAITRESS, fast, experienced, no liquor; day work. 754 N. State-st.

WAITRESSES—Experienced. 6 days a week. 1003 E. 82d-st. Vincennes 8800.

WAITRESS — Experienced. Apply Bel-Park restaurant, 3205 N. Cicero.

WAITRESS—$35 month; board and room. Greenwood Inn, 1400 Hinman. Uni. 1160.

WAITRESSES—Neat appearing, experienced. Palm Grove Inn, 56th-st. and Outer Dr.

WAITRESSES — Apply between 1 and 3. 5146 W. Cermak-road.

WAITRESS — Experienced. Steady position. 5442 S. Halsted-street.

WAITRESS—Experienced. Home Restaurant. 1303 W. Jackson-blvd.

WOMAN—25-30, must be high type; liv. in vicinity; $15. Elliott's, 534 W. 55th-st.

Saleswomen.

CATERESS-solicitor—Good position for experienced girl to establish customers, contacting socials, industrials, churches, lodges, homes, American Legion card parties, etc. Salary. Must have good car. Splendid opportunity. ADDRESS L 545, TRIBUNE.

CHRISTMAS CARDS.
Sell 50 cards for $1, including customer's name; large, complete line of Personals and Box Assortments; big commission. Write or call for free samples at once.

GROGAN CO.

GREETING CARD HEADQUARTERS.
122 S. Michigan. Gas Bldg.
8TH FLOOR.

Christmas Card Salespeople.

Make extra money. Sell gorgeous Personal Christmas Cards. $1 up. 50 for $1. Sender's name imprinted. 100 designs. Big line Box Assortment moneymakers. 21-card $1 Christmas Asst. pays 50c profit. Full or part time. Samples on approval. Call or write: JANES ART STUDIOS, 1835 Republic Bldg., 209 S. State-st.

CHRISTMAS cards—Sell friends leading $1 assortment. Up. 50% commission. 58 personals, 10 different boxes—50c up. Samples on approval. Boulevard Art, 218 South Wabash. Dept. CT-825.

District Representatives

Home economics training with sales experience for promotional selling of nationally known aluminum cookware in departstores. Unusual advancement possible. Southern girl pref. Must be single and free to travel. Salary, comm., transportation. Write, giving age, nationality, educ., exp., ph. no. Address L P 301, Tribune.

Our Increased Business

opens new opportunities for ambitious women over 25; no sales experience nec. We train you, furnish leads; drawing account and comm. If you want permanent work and big earnings, come in for an interview. Ask for Mr. Duis.
ROBT. BARTLETT REALTY CO.
4th floor. 111 W. Washington.

SALESLADIES.

Experienced on gowns, suits and coats. Only those with experience need apply.
KERMANS.
160 N. Michigan-av.

GIRL—[3] to fill vacancies for crew sales work, Sta-fresh lotion. Salary $2 per day while training. Paid daily. Apply factory, 3901 Cottage Grove, 2d floor. Please do not phone.

NATIONALLY advertised home items, above the average commissions; real opportunity; apply Cousins, Inc., Hammond, Ind. or Conley, 3758 Sheffield-av., Chicago, after 7 p. m.

Nylon Hosiery for Xmas.

Take orders now. Excellent gift item. Also beautiful line of lingerie and women's accessories. Gd. comm. Miss Bass, 126 N. Wells

3 LADIES wanted—Dignified work, showing high quality property. No experience nec. We train at our expense. Liberal opening account, comm. See Mr. Du Clos, Suite 425, after 1 p. m. only. 111 W. WASHINGTON.

UP to 50% comm. Christmas Card Masterpiece—$1 assort. Wrapping, Etching, Religious boxes. 58 Personals. Experience unnecessary. Approval samples. Bluebird, 911 Fitchburg, Mass.

LADIES—SELL NYLON HOSIERY made by REAL SILK MILLS. Full or spare time. Should average $1 per hour, adv. comm. Phone Mr. Morrison, Franklin 0797 for details.

SELL 50c Baby Photo albums. 30 sales a wk. nets you $17.50 comm. More sales, more money. Marshall Studio, 162 N. State.

5 NEAT ALERT GIRLS—18-30; for food orders. Exp. unnec.; permanent; guaranteed salary. 1512 N. Pulaski. Mon.-Tues. 9-12.

TEACHER—Christian: free to travel; educational work; guaranteed income; comm.; write fully. Address L P 535, Tribune.

MAISONETTE Frocks has opening for 3 full or part time women over 30; no experience required; comm. Phone Whitehall 6674.

SALESWOMAN—Expd., money making automobile necessity. Bonus daily 9?? W. Madison, 2d fl., from 10-2. See Mr. Foster.

GIRLS—For distributing food coupons; salary and commission; steady work. Call 1239 Fulton-avenue.

Nurses' Registries.

NURSE companion—Drive car; good educ.; 2 ANAESTHETISTS, $100 MAINT.
SHAY, 1008 N. RUSH [AT OAK-ST.]

Miscellaneous.

WOMAN canvassers to solicit information for sale of heating equipment. No selling. Salary and commission. Call Monday morning, 10-12 N. Ashland, Chicago.

STUDENT or teacher for part time assisting with children; room and board, $10 per month. Address L L 76,

SITUATIONS WANTED—WOMEN.

(Continued from preceding page.)

Bookkeepers and Clerks.

BKKPR.-steno.—10 yrs. exp.; full chge. small etc.; pay roll, tax reports, etc.; capable; unmarried. Address Y 211, Tribune.

BKKPR.-ACCT.—Exp. small sets; reas. mthly. rates. Off. det. Address Y 105, Tribune.

BKKPR.-ACCT.—Thoro. expd. Monthly fin. stats. or by the day, taxes. Reas. lrv. 9826.

TIMEKEEPER, soc. sec., asst. bkkpr., comp. and Monroe calc., cash. Long. 6800. Apt. 242

TYPING, fils, receptionist—Gen. off. exp.; ex. refs. Address T 547, Tribune.

Executives and Managers.

BUYER and manager, small wear and lingerie, 12 yrs.' exp. Buckingham 8983.

Professions and Trades.

DENTAL OR MED. ASST. EXP.; LOOP OR E. S. OFFICE. REGENT 4162.

ORDER picker—Cap. chge. factory stockrm.; 6 yrs. exp.; refs. Address T 69, Tribune.

Dressmakers and Seamstresses.

DRESSMAKER'S assistant—Or alterations in a dress shop. Pullman 10126.

SEAMSTRESS would like more engagements in families; $2.25 a day. Del. 3781.

Domestics and Cooks.

COLORED—Likes child.; day or wk. $2 day and carfare. Exper. Del 8374.

COOK or house work—Exp. col. girl; good refs. Kenwood 6170.

COOK—Hswk.; efficient, systematic, refined; col., gd; $12; refs. Ken. 0926.

COOK—Exp. trained, refined, trusty; lt. Col.; stay; $12 to $15. Plaza 0380.

COOKING or genl. hswk.—By reliable col. woman; no Sundays. Drexel 3716.

GEN. HSWK.—BY THE WEEK; EXP. CALL KENWOOD 1485.

GEN. hswk.—Laund.; by day or wk.; rel. col.; gd. worker. Kenwood 7033.

GEN. hswk.—Neat col. girl; pl. ckg.; home nites; ref. Drexel 7696.

GIRL—General housework or nursemaid; ref. No Sundays. Atl. 0464.

GIRL—COL.; PART TIME; GOOD COOK; REFS.; EXP. WENTWORTH 3069.

HOUSEWORK—Experience colored woman; ½ days; no Sunday. Phone Drexel 1039.

HSKPR.—Wh.; mid. aged; good cook; ex. worker. Address Y 210, Tribune.

HSWK.—Care childrn.; 4 days wk.; Col. Christian Scientist. 15 yrs. same pl. Atl. 2213.

HOUSEWK.—Prac. Nurse; German; mid. age; motherless home; 2 to stay. Sho. 7006.

HOUSEWK.—Cook, serve; full or part time; by day or week; ref.; col. Ken. 5173.

WOMAN—White; light housework; no laundry; stay; Gentiles. Laf. 8215.

Housekeepers and Caretakers.

HSKPR.—Trustworthy; gd. plain cook; take full chg.; widower's hm.; adlts.; $12-15 wk.; will leave city; resp. party only. Bev. 6166.

HSWK.—Thor. exp.; A1 cook; refl.; cln.; refs. N. S.; adults; apt.; go; $12-$13. Sun. 1189.

Nurses and Governesses.

NURSE—Hosp. tr., pract., take any case in her home; attr. rm., pri. bath. So. Sh. 5699.

NURSE—Exp., pract. 12 hrs. pref.; kind. Ph. Miss Christian bef. 6 p. m. Shel. 3900.

NURSE—Train.; pract.; adult or baby; kind; $15 wk. Ph. bef. 6. Miss Kraus. Shel. 3950.

NURSE—Undergrad., care adult; 20 hr. duty; $. side pref. Ken. 7760.

NURSE—Prac.; adults; hosp. train.; gd. cook; stay, go; ref. Estebrook 0455.

NURSE—Trained infants; care infants or mod. wk.; best refs. Edge. 7471.

YG. lady—Empl., care for children eves.; 50c per hr. Del. 2875, eves. Miss Day.

Laundresses and Day Work.

CLEANING, sdry.—Fast, gd. on shirts; any day $2 c. f. 47th; by wk. $5-$10; refs. Atl. 4460.

CLEANING or laundry; Col.; fast, willing worker; refs.; $2 car fare. Ken. 1532.

CLEANING—Day work, $2 and carfare. Englewood 7258.

CLEAN—Ldry., white; $2 day, carfare; North Side; gentiles. Michigan 3752.

DAY work—Bundles taken; Col.; exp.; A1 refs. Kenwood 3566.

CLEAN—A-1 exp.; shirts, windows, wood-wk.; 3 dys., $5; $7-$10 wk. $2 day. Ken. 6351

LAUNDRESS—Scientific gd. ironer; ex. ref. Wm. Bit. 8575.

LAUNDRESS—Gd. shirt ironer cleaning; fast; any day; $2, carfare. Oak. 2272.

Stenographers, Typists, Etc.

STENOGRAPHER.

Asst. bkrr.; 4 yrs. comp. off. exp. Ind. 4946.

SECT.—3 yrs.' univ. engineering and steel exp.; dictph. Address T 537, Tribune.

STENO.—Gen. office; 6 mos.' exp.; high schl. bus. col.; neat, accur.; rel. Ave. 6827.

STENO.-Bkkpr.—Switchboard; all details; resp., A-1, exp., good worker. Red. 0408.

STENO., Dictaph., Ell. F. Biller, Stencil-mimeog.—Exp., rel. Reas. sal. Fens. 8190.

STENO.-bkkpr.—22 yrs.; intell.; hrd. work; best of refs. 4 yrs'. exp. Armitage 0289.

STENO.-Secy.—Corres.; 10 yrs. exp.; all off. detail, exc. sec'l. Fairfax 8347 or 2128.

SWITCHBD.-recep.-tpist-cashier—Gen. off. wk. 12 yrs.' exp.; pleas. appear. and personality; refs. Sun. 7447 or Address L E 98, Tribune.

TYPIST—Exper. genl. office routine; age 22; reference. Delaware 7318.

Miscellaneous.

YOUNG woman—Evening work, cleaning office, waitress. Address S 152, Tribune.

RECEPTIONIST—Typist-exper. switchboard; age 24, attr.; pref. short hrs. Regent 6212.

Employment Agencies.

DAY wkrs.—$2 c. f.: mds., pt. time cks., porters, dishw. Comwith. Atl. 2496. Ken. 2421.

PERSONAL.

WILL any one who witnessed accident involving 1940 Pontiac and a motorcycle at the intersection of Austin and Fullerton on or about Aug. 14 communicate with undersigned. Address L M 423, Tribune.

WILL the gentlemen who drove a small boy to the hospital after he had been struck by an automobile on July 22 at Cicero and Wrightwood communicate with the undersigned. Address L M 424, Tribune.

WILL J. Stein, previously located at 3918 Elston-av., please advise present address. ADDRESS L O 478, TRIBUNE.

WILL Werner Hagen, previously located at 935 Belleplaine-av., please advise present address. Address L D 479, Tribune.

NOT responsible for any debts unless contracted by myself. Frank O'Connell, 835 W. 68th-street.

NOT responsible for any debts unless contracted by myself. Dan Sarenac, 3251 N. Kildare-avenue.

NOT responsible for any debts unless contracted by myself. William P. Fernald, 4707 W. 65th street.

PURCHASED store at 6558 S. Bishop; resp. for my debts only. Regina McHugh.

HEY FELLAS! SATURDAY'S GOLF SCORE BROKE 100. YIPPEE. Chile.

NOT resp. for debts unless contr. by myself. Roy Camarata, 834 Hudson.

NOT resp. for debts contr. by anyone but myself. Victor Dargo, 3106 Sheffield.

RESP. for my own debts only after Aug. 26. Thomas Walsh, 538 W. 58th-street.

RESPON. for my own debts only. Robert K. Reeves, 2418 Cowper, Evanston.

RESP. for debts contracted by myself only. John M. Nelson, 346 W. 113th-street.

RESPONSIBLE for my own debts only. JOSEPH KORDEK, 8745 S. Washtenaw.

RESPONSIBLE for my own debts only. George Markancek 2643 N. Cicero-avenue.

RESP.—For debts contracted by myself only. Karl Allenhoff, 132 S. 14th-av., Maywood.

BUSINESS PERSONALS.

FREE Marcel daily and Wed. and Friday eves. Hair tinting daily and Friday eve. Finger Wave daily and Mon., Wed. and Fri. eves. Free shampoo and manicure mornings and Friday evenings. Work done exclusively by expertly supervised students. BEAUTY SCHOOL 140 N. State. 5th floor.

SPECIAL Croquignole Permanent, $1. Complete shampoo, styled finger wave. DE LEE UNIVERSITY, 30 W. Washington. Op. Mon. Wed. Fri. until 8 p. m. Cen. 8225.

SPECIAL croq. permanent, $1 complete; incl. shampoo, styled finger wave. Veg. hair tint, $1.25; exp. advanced student wk. De Lee, 30 W. Washington. Cen. 8225.

PALM OIL permanent waves, special, $1.25; Reg. $5 to $10 perm wave, $2 to $2.75. Hale School. 162 N. State. Central 5007.

DRY ice picnic boxes—Sold and rented, reas. Dry ice, 10c lb. Standard Dry Carbonic Co., 7343 S. Halsted. Op. Sun. till noon. Ste. 3828

$3 STEAM oil permanent, $1—DE MAR. 109 N. Dearborn. Dea. 6888. [Not a school.]

FOR SALE—Unused Coronation acousticon hearing aid, model C-6. Ste. 0839.

$3.50 OIL pushup perm. $1; Mchies, $2; not a sch. Crystal 5 S. Wabash. K 41 lic. lic. 1472

JEWELRY, DIAMONDS, OLD GOLD, ETC.

50/100 KT. DIAMOND. Exceptionally brilliant, beautifully mounted in new platinum gold ring. 2 large blue white diamonds in mounting. SPECIALLY PRICED $30.00
Diamonds, Pawn Tickets Bought for Cash. THE U. S. LOAN BANK
10 N. CLARK-ST., 6TH FLOOR.

CASH FOR DIAMONDS.
OLD GOLD, PAWN TICKETS
AMERICAN DIAMOND SYNDICATE
37 S. WABASH-AVENUE. 3D FLOOR.

SELL YOUR OLD GOLD TO THE OLD RELIABLE UNITED SMELTING WORKS
28 S. State, corner Monroe, 4th floor.

CASH OLD GOLD, DIAMONDS, WATCHES
ROMACK GOLD REFINING CO.
7 W. MADISON, at State. Rm. 501, 5th flr.

CASH FOR DIAMONDS—PAWN TICKETS
OLD GOLD, JEWELERS EXCHANGE.
32 N. STATE-ST., 11TH FLOOR.

1 CT. MAN'S DIAMOND RING, $95. L. J. Butler, Prudential Loan, 138 N. Clark.

DIAM. EARRINGS—2 Dias., 65/100 Ct., $60 Levinson's Loan Bank, 739 N. Clark-st.

TO RENT—ROOMS—CENTRAL.

CLEAN COMFORT
is yours in this modern club for men. Radio, phone, running water or bath in every room. Free athletic section.
30 W. CHICAGO-AV.
Lawson Y. M. C. A. Whitehall 6211.

Hotel Rooms.

$4.00-WEEKLY-$4.00
Live in loop; save time, money. Lge., airy rms., baths, showrs.; plenty of clean linen. WESTON HOTEL, 355 W. MADISON-ST.

ATLANTIC HOTEL
Clark at Jackson. 400 Rooms, $1.50 to $3. Special weekly and monthly rates. Known for Good Food. Moderate Prices.

The Midland, 172 W. Adams.
$8.00 WEEKLY—PRI. BATH, SHOWER. Newly dec. In heart of loop. State 3085.

TO RENT—ROOMS—SOUTH.

DORCHESTER-AV., 5344—Clean, attr. front rms.; run. water; $3.50-$5; all transp.

ELLIS, 3756—Large rm., pri. home; all tra., $2.50 week; kit. privs. Oakland 7298.

EMERALD, 8018, S.—Beautifully furn. rm., adj. private lav. Suitable 1 or 2. $5.

HYDE PARK-BLVD., 1031 E.—Huge bed-setting room; twin or double beds; large closet; adjacent bath. Very rea. Best trans.

KENWOOD, 6221—Attr. frt. rm.; mod. furn.; inner spring; run. wat.; maid serv.; $4-$5.

KENWOOD, 6414—Newly furn. sleep. rm. Lg. frt. rm. with sun pch. Shower. All tr.

KENWOOD-AV., 5519—$1 day, $2.50 week; run. water; hotel serv.; nr. lake; all trans.

KENWOOD-AV., 6325—The Colonial Hotel. Clean. Permanent $4 a week up. Good trans.

KIMBARK, 6132, 1st.—Lg. rms., pri., adj. bath., furn. to suit., reas., hotel serv., priv.

NORMAL-BLVD., 6400—ENGLEWOOD 3700
NORWOOD HOTEL.
New double inador bed, adjoining bath. All trans.; cafe; $6 week; also kit. apts.

PARNELL, 7051—Suit, for 1 or 2; auto. oil ht.; run. wat.; clean; exc. tra.; reas. Abe. 6921.

UNION, S., 7734—2 FRONT RMS., WITHIN 2 BLOCKS TRAIN OR STREET CAR.

LIVE AT THE "Y."
All club facilities; conv. to everything; I. C., bus surf. Full 24 hour service; sgl. rooms, $6 to $7 wkly.; double, $4.50-$6.
HYDE PARK Y. M. C. A.
1400 E. 53d-st. FAirfax 5300.

SOUTHLAND HOTEL.
Newly furnished and redecorated rms., private baths; $6 week and up. $1.50 day up. Complete Hotel Service. 1330 EAST HYDE PARK-BLVD.

65TH-PL., E., 1449—Near park; daylight rms., $2.50 and $3; very clin.; near all tr.

Hotel Rooms.

PARKLAND HOTEL.
Guaranteed biggest room value in city. $5 week. Perfect service, transportation. 1550 E. 63d-st. At Jackson Park.
Phone Plaza 2710.

TO RENT—ROOMS—NORTH.

BANKS, 44 E.—Attr. single studio room; newly decorated and furnished. Reas.

BELLE PLAINE, 929—Lt., ci., quiet, dbl. or sgl. r. Well furn., new, dec., all tr., nr., pk.

CAMBRIDGE-AV., 2202—Choice, cln., quiet; ex. trans.; ½ blk. Lin. Pk. $3.50 wk. up.

CHESTNUT, E., 195—Slp. rooms; $4.50 wk., monthly rate; walking distance to loop.

GORDON-TER., 711—Private, attr. nicely furn., front rm.; run. water; choice loc.

GREENLEAF, 1716—Bright single rm.; use of kitchen; $3.50. Rogers Park 6667.

KENMORE, 5233, 2d—Attr. frt. rm.; lge. closet; priv. apt. nr. beach, all transp.

KENMORE, N., 6537—Very large rms.; bay window; newly furn., decor.; $6 up. Lin. 9132

MICHIGAN, N., 849—Attr. furn. lge. studio rms., suit. 2; real firepl.; $5 each person.

PINE GROVE, 2744—Pinewood Hotel, at Diversey-Linc. Pk., newly dec.; nicely furn.; some private bath or shower; $4.50-$7.

PRATT BLVD., 1317—Newly decorated room: 1 or 2; near lake; all transportation.

PRATT, 1508—Very lg., lt. rm. for 2; priv. res.; board opt.; exc. transp. She. 6435.

SCHILLER, 50, E. 1400—Lge. Except. beau. studio rs. For girls. Nr. lake. Del. 5472.

WELLINGTON, 432—Very lge., bright rms., Frig.; gd. tran.; near Park; $7.50.

WILSON, 815—Newly dec. nicely furn.; best trans.; maid serv. $3.50 wk. Also hsk. rms.

NORTH-AV. Y. M. C. A.
Near lake, Lincoln Park, and L.
Clean, comfortable rooms as low as $3 week dbl.; single, $4.25; many privileges. 1508 N. Larrabee-st. MOHawk 2603.

$6 WEEK UP, DAILY $1.50
ALL ROOMS WITH PRIVATE BATHS.
WINDALE HOTEL, 6019 Winthrop-avenue.

ATTR. rm.—Accom. 1-2; adult fam.; hvse closet; inrsprg. mat.; all tran. Rav. 6273.

NICE rm.—Pri. fam.; nr. tran.; pref. woman employed; breakf. if desired. Sun. 7381.

Hotel Rooms.

CLARK, N. 2026. LINCOLN 1840.
NEW BLDG., OPPOSITE LINCOLN PARK.
HOTEL CLAYTON.
300 MOD. ROOMS, BEAUTYREST BEDS. ATTRACTIVE LOW TRANSIENT RATES.
$5 DAILY—PER WEEK—$25 UP.
FREE RADIO. 10 MIN. TO LOOP.

$5.00 PER WEEK.
Newly decorated; all rooms with bath and shower; excellent transportation.
PARKWATER HOTEL, 5013 WINTHROP.

UPTOWN HOTEL, 944 LELAND-AV. Newly dec., mod. furn. 23 hour switchboard. $4 WEEKLY $4.

$5.50 WEEKLY, $1 DAILY.
Northmere Hotel, 4943 Kenmore. Lon. 4234. All rooms shower or tub. Bus. L. surface.

PATTERSON, 622—Frt. rm.; daily mail; 24 hr. sv.; switchboard. Gen. off. Sth. 2904.

MALDEN, 4705—Outside rooms with bath. phone; all transportation; $5.

BARRY BROADWAY HOTEL—3022 Broadway. Lowest daily, wkly rates. Bit. 1800.

TO RENT—ROOMS—NORTHWEST.

FRANCISCO, N. 4138 — Bus, men; except. attrac. rm.; adj. bath; congen. atmos., $5.

HARDING-AV., 4555 N.—Large, front rm.; excl. trans. Irving 4886; reas.

KIMBALL, 5436—Large rm.; running water; suit. 2; refs.; excel. trans., schls. Key. 7092.

IRVING PARK Y. M. C. A.
Nicely furnished rooms, many with running water and bath; 12 minutes downtown via railroad; air cond. dining rooms; all facilities of a modern club; 24 hr. service
4251 Irving Park-road. Pensacola 1400.

TO RENT—ROOMS—WEST.

LIVE AT SEARS Y. M. C. A.
Nicely furn., sgl., $4.25; 24 hour service. Tennis courts; swimming. All transp.
320 S. KEDZIE-AV. NEVADA 3800.

TO RENT—ROOMS—SUBURBAN.

MORGAN PK.—2 rm. suite; priv. home; nat. firepl.; beau. furn'd; priv. entr.; refs.; conv. trans. to all centers; reas. Ced. 8027.

TO RENT—HOUSEKEEPING ROOMS.

South Side.

BLACKSTONE, 6542—1-2-3 rm. kitchenettes; $2.50 up. Best trans. Near park and I. C.

ELLIS, 4545—Beau. lg. frt. kittst.; 4 winds.; Frigidaire. Also sleep. rms. Quiet home.

ELLIS, 6437—Lrt., newly decor., comfortable sxlc. rms., suit. 1 or 2. $2.50 up.

ELLIS, 6218-3 rms., furn. or partly furn.; pch., frig.; 1 rm., 1st flr. Gd. transp.

ELLIS, 6611—Attractive 3 rm. furn. apt.; Frigidaire, linens. Fairfax 0559.

HARPER, 6047—Light 1-2-3 rm. apts., $4 up; refr., bath, pch.; 1 bl. park. I. C. L.

INGLESIDE, 6334-36—Nicely furn. Pullman kits.; refrigeration opt.; all tr.; $5-$7.

INGLESIDE, 6026—$2.50, $3.25 $3.75, $4.50. 1 r. kits. and slp. r., comf. furn., radio.

LAKE PARK, 4919—Clean 1-3 rm. kit., pri. bath., $5 up; refrig.; slpg. rms.; all trans.

PRAIRIE 1808—Lg. frt. 2-3 rms.; newly dec.; priv. bath; $7-$8 wk. Ice-gar.; free.

UNIVERSITY 6543—Large 3 rms., extra bed; ref.; newly dec.; porch; $5.50-$10.

UNIVERSITY, 6159—2 rm., pch., 1 lg. frt. r.w., rfg.; clos.; rea.; others $4 up. Ofc. bell

WOODLAWN, 4750—Clean, comfortable room for housekeeping; $4.50; good transp.

WOODLAWN, 6131—Past. dec., new fur., rugs, 1 r. $5-$6; 2 r., pch., $7; pri. bth., rf. $8-$9

YALE, 8449—1, 2, 3 rooms. Light, modern beau. furn. Gd. trans. COMPARE! $3 to $9.

60TH-ST. E. 555—New mgmt.; 1 & 3 rms.; new. dec. & furn.; Frig.; opp. park, $6-$10.

65TH-PL., E., 1523—Newly dec. 1-3 r. apts.; Frig.; attrac. rms.; adults.

62D-ST. E., 922—Furn. compl.; ideal, spic span, 1-2 r. apt.; rollwys., range, etc. $4-$8

North Side.

BURLING, 2525—Lge. 1 rm. kitnt., 2d fl. Refrig. Newly decorated. Reas. Ex. trans.

BURLING, 2527—Beau. 3 rm. apt. with glazed pch., real kitch., refrig.; newly dec.

BYRON, 1032 [3900 N.]—1 r. kit., $4.50 up. 2 r. apt., $7.50 up; 2 rs., pri. ba., frig., $8.

CORNELIA, 749—Attr., lge. 2 rm.; Frig.; new, dec., furn.; adults; ex. tr.; $7. Bit. 6253.

DAKIN, 815—Nice big, frt. kitnt.; adults; refr.; $5-$7; Sher. L. Broadway at 3940 N.

KENMORE, N., 4071 — Kitchenette apt.; newly furnished and decorated; $5 and $7

KENMORE, 4618—KENMORE APT. HOTEL. 1-2 rm. kitchenettes. $5 to $10 week.

KENMORE, 4237—Clean, homelike 1 room kits.; shwr., refrig. opt.; ex. tr. $3.50 up.

KENMORE, 4863 — 2-3 rms.; kitch. apt.; frig.; new. decor.; excel. cond.; reasonable.

KENMORE, 4866—1 and 2 rooms; newly dec.; Frigidaire; all trans.; $4-$7.

LA SALLE, N., 1525—Nr. Linc. Park, beach; ser.-dbl. bskps. rms.; r. water; $5.50-$5.

LEHMAN COURT, 3724—Nr. Diversey; 3 rm. kitchenettes; no dec.; all trans.; $4.50-$5.

LELAND, 820—Quiet, reputable, and warm; redecorated; 2½ r., lr., and slpg. r.; reas.

TO RENT—HOUSEKEEPING ROOMS.

North Side.

MAGNOLIA, 4441—Cozy 1-2-3 rooms nicely furn.; new, dec.; elec. refrig.; all trans.

MAGNOLIA, 4845—1-2 rooms; newly decorated; nicely furn.; all transportation.

MAGNOLIA, 4655—1 and 2 rms., kitch. apts. Nicely furn.; frigidaire; well kept.

MAGNOLIA, 4532—1-2 new, dec., lge., frt. rms., exc. beds; frig. All tran. $5 up.

ORCHARD, N., 2829—2 r. apt., $5.50; 2 r. frt. apt., $6.50; sgl. r., $3; gd. tr.; nr. Lin. pk.

ORLEANS, N., 2020—Bik. Linc. pk.; 2 rms., front; kitnt.; refr.; priv. bth. Adults. Reas.

SHERIDAN, 5016—Well furn. 2½ rm. apt.; pr. ba. Also 1 r. with sun pch.; G. E. rfg.

SHERIDAN, 4723—1 rm. kit., $6 up; 2 rm. priv. ba.; md. serv.; Frig. Tourists acc.

ST. JAMES-PL., 448—1, 2, 3 rooms; back porch; newly furn., decor.; $3 up. Lin. 9132

WILSON-AV., 1530—Light, airy 1-2-3 rms.; nr. schls., transport.; shopping; $4 up.

WINTHROP, 5210—Newly dec.; 1 and 2 rm. apts., $3.50-$6.50; all trans.; opp. schls.; others, $3.

2½ RM. kit. apt. Also 1½ r. bsmt. apt. Furn.; hotel serv.; L. bus, N. W. Ry. 1712 Wilson.

3915 PINE GROVE—1 rm. ktchn.; 3 rms. in bsmt.; pri. ba.; elec. refr.; gd. tran. Reas.

West Side.

CERMAK-RD., 4100—Light, airy rms., $4.75-$5; private entrance; excellent transp.

WASHINGTON-BLVD., 2318—Light, clean, 1 rm. nice, furn. $2.50. Good trans.

WASHINGTON-BLVD., 2673—Newly furn. 1, 2, 3 rms.; refrig.; also slpg. rms. $3 up.

WASHINGTON, 1303 W.—House keeping rooms and sleeping rooms, $2.50 up.

WILCOX, 4159—1-2 nicely furn. outs. rms.; gas, elec., refrig.; lt., airy; good trans.

VOGT HOTEL, 1151 ADAMS.
Mod. up to date hskpg. and sleeping rms., low as $2.50 a wk. or stlr. furn. 1-2 rm. apts., $6 wk. up; priv. tile shower bath; maid service; free gas; elec. refr.; elev.; hot, cold water all rms. Inners prg. matt.

BOARD AND LODGING.

South Side.

LOVELY rm. for 1 or 2, beaut. priv. home, exc. meals. Reasonable. Plaza 3498.

North Side.

SHERIDAN, 5643—Hse., frt., dble., sgle., pri. fam.; bch.; ex. mls. All tr.; reas. Sun. 9319.

WOLFRAM, 830—Gentleman; sgl. rm.; good home; excel. meals; all tr. $8. Buc. 3294.

ACCOMMODATIONS suitable 1 or 2 persons. Home cooked meals; ideal location. Complete service; attractive rates.
PALAIS BROMPTON HOTEL.
528 Brompton-pl., 3540 N., at Lake Shore.

LAKE SHORE-DRIVE, 1046.
FROST CLUB FOR GIRLS.

Northwest Side.

KIMBALL, 2633—Excel. meals. Pri. home. 1-2. All trans.; reas. Cap. 2659.

Convalescent Homes.

A REAL HOME. EXC. CARE AGED. Infirm., mental. As low $10 wk. Mid. 1608

LOVELY quiet home for aged. Beau. surround., excel. food, beds. $30 up. Gra. 9123

Children.

HAPPY home—1-2 child.; $6.50; rm. mother free; hours in park daily. Lin. 3053.

MOTHER'S LOVE for girl in a real home; opposite schl. Rm. for parent. Pen. 5730.

Wanted.

WANTED—Board for child and room for mother. Humboldt 6224. Mon. aft. 6 p. m.

WANTED—TO RENT—ROOMS.

1¼ TO 3 UNFURN. or furn. rms.; pri. bath and kitch.; N. W. Side. Call 5-7. New 3551.

HOTELS AND APARTMENT HOTELS.

Croydon Hotel
616 Rush-street.
Room & Bath—$2.50 up daily
* * * $50.00 monthly
Kitch. Apts.—$4.00 up daily
* * * $65 & $70 mo.
JOHN B. DIGNAN, Mgr.

PLAZA HOTEL
Clark and North-avenue.
AT LINCOLN PARK
AND OCEAN BEACH.
500 Large Rooms and Baths.
from $2 single; $3 double. Groups of 4 or more, $1-$1.50 day per person.
Sup. 2680.

Montrose Beach Hotel
1-2-3 RM. APTS., $35 UP.
$2.50 up daily; $10.00 up weekly.
Soundproof; beauty furn. Free radio. refrigeration. Coffee shop; garage.
Sun cabanas and roof solarium.
24 HOUR HOTEL SERVICE.
925 Montrose-avenue. Bittersweet 7700.

NEWEST firepr. bldg.—Near loop, lake, park.
MARK TWAIN HOTEL
All rms. priv. tub shower, free radio and elec. fans. Attr. wkly.-mo. rates. Gar. serv.
DAILY $1.50 AND UP.
111 W. Division-st., cor. Clark. Mich. 7150.

PRATT LANE,
1246 PRATT-BLVD.
1½ ROOMS ..... $50.00-$52.50
BEDROOM APTS. ..... $65.00-$85.00
Complete hotel service.
Resident Manager. Briargate 4800.
Managed by
COCHRAN & McCLUER CO.

KIT., $12.50 WK. UP
SPECIAL MONTHLY RATES.
RMS., $9 WK.; DAILY $2 UP.
ALL WITH PRI. BATH AND SHOWER.
DEARBORN PLAZA,
1032 N. DEARBORN. WHI. 6464.

Hotel Home on the Park.
THE WEBSTER HOTEL is fashionable conveniently located—yet reasonable in cost. Beautifully furnished rooms. $45 a month. Excellent cuisine.
WEBSTER HOTEL
2150 W. Lincoln Park West.

Lakeland Apt. Hotel
4541 SHERIDAN-RD. LON. 4724.
1-2 rm. mod. apts.; 8 story fireproof bldg. Smartly furnished and dec. New G. E. refrig. Wkly., $10 up; mo., $40 up. All outside rooms. DAILY MAID SERVICE.

CRILLON HOTEL
UNDER NEW MANAGEMENT
All new furnishings and decorating. Private tile bath. $7.50 weekly up. $1.50 daily. 1258 S. MICHIGAN. CALUMET 6700.

ALL NEW FURNITURE.
BEST VALUE IN SOUTH SHORE.
Spacious 2 room apts. Rich 18th century furnishings. 24 hour hotel service. Free swimming pools. Reasonable rates. 6731 JEFFERY.

Sheridan Plaza Hotel
SHERIDAN-RD. AT WILSON.
400 rms. with bath, $1.50 to $3.00. Weekly and monthly rates. Ph. Longbeach 1900.

WELLINGTON ARMS
2970 SHERIDAN-ROAD.
1 to 5 room apts.; furnished and unfurnished; $40 up. Bittersweet 4600.

LAWRENCE HOTEL,
4727 MALDEN.
LARGE ROOMS, NEW FURNITURE, PRI. BATH TUB AND SHWR. $7 WEEKLY.

$5.50 WEEKLY $5.50
Clean, bright, comfortable rooms; private showers; 5 min. to loop.
HOTEL CARLING, 1512 NO. LA SALLE.

830 S. MICHIGAN HOTEL.
Live in this 7 story modern fireproof bldg. Walking distance from the loop.
$6 PER WEEK. $1.50 PER DAY.

$6 UP WEEKLY $6 UP
Daily $1.50 up sgl. All private baths.
Coffee Shop, Parking Lot, Exc. Trans.
PERSHING HOTEL. 6400 COTTAGE GR.

WACKER Hotel—New fireproof bldg., outside rooms pri bath $7 wk up Select clientele. 111 W Huron-st. corner Clark.

BUENA PARK HOTEL.
4145 Broadway—360 newly furn. outside rms., $5.50 wk. up; L. bus, st. car at door.

STORY HOTEL, 2115 Sedgwick—Lincoln pk. bus, car; $5 week; special monthly rates.

STEVENS HOTEL, MICHIGAN AT 8TH. FOR INFORMATION PHONE WAB. 4400.

LINCOLN Park Arms—2738 Pine Grove-av. Lin. 1400. 1 r. kit., $50 up; bedr., $80 up.

SHORE CREST Hotel—420 Wrightwood. Kit. rms. and bath; overlooking lake. Div. 4800.

CHELSEA HOTEL, 920 WILSON-AV.—Rooms as low as $5.50 a week; $1.50 daily.

OLYMPIC HOTEL—$5.50 WK., $1.50 DAY. ALL RMS. BATH. RAD. 1015 N. CLARK.

739 BELMONT. Lakeview Hotel—Kitchenettes; complete service. Lakeview 8722.

APARTMENTS AND ROOMS TO SHARE.

GIRLS desire to share with same lge., attr. apt.; 2500 N.; nr. pk.; reasnabl. Lin. 4928.

COUPLE to share bungalow with family of 4; kitch. priv.; N.W. side. Pal. 5671

TO RENT—HOUSES.

South Side.

10 RM. HOUSE—Heat and hot water furnished; $75 month. Kenwood 3059.

North Side.

1526 NORWOOD, East of Clark—4 bedrms. and sleeps. porch; gar.; nr. all schools, tr.; gas, h. w. ht.; $60. Owner. Uni. 4339.

West Side.

2328 W. WASHINGTON-BLVD.—8 rm. house; stove heat, garage. $25.

Suburban—North.

NORTH SHORE houses and apartments. McGUIRE & ORR, Evanston. Reg. 3213.

TO RENT—RESORT PROPERTIES.

Illinois.

TO RENT—Cottage, Wooster lake; all conv.; by wk. or mo.; very reas. Canal 3588.

TO RENT—APARTMENTS—GENERAL.

BETTER APARTMENTS.
2½ to 6 rooms in choice loc.; mod. dec.; fast trans. $32.50-$90. Central 3338.

TO RENT—APARTMENTS—SOUTH.

General List.

Choice Oct. 1st Selections.
7616 Colfax—4 rooms now $47.50
6512 Harvard—2½-4 rooms.. $37.50-$47.50
6600 Stewart—2½ rooms $35
Englewood 3000. Agent on premises.

6 RMS., 7716 Cornell—tile bath $55
6 rms., 7746 Cornell $55
4 rms., 841 E. 80th-st., at Ing. Lawrence $45
3½-4 rms., 7720 Marquette-av., nr. L. C. Silverman, 2345 E. 71st; Dorch. 0700.

2-3-4 RMS., $40 TO $65.
1 block to L. C. and shopping district.
6942 JEFFERY-AV. Butterfield 3174.

424 W. MARQUETTE-RD.—3½-4 rms.; modern bldg.; inador; sh., $42.50 up. Fra. 0353

6648 MARYLAND — 2-4 and 5 ROOMS. ELECTRIC refrigeration. See Mrs. Hill.

3-4-5 RMS.—$27.50-$35-$37.50; h. w. heat; refr. 5317 Maryland; 1 bl. E. Cot. Gr.

KENWOOD, 5519—2 and 4 rooms, unfurn.; free lt. and gas; $16-$35 mo.; all trans.

2½-3½ AND 4 ROOMS—7130 Merrill-avenue. Free gas, refrig.; nr. L. C. transportation.

1, 2, 3, 3½ Rooms.

7202 JEFFERY-AVENUE, 1st—3½ rooms. Bedroom and inador bed; 1 block from I. C., $45.00.
R. M. O'BRIEN & CO.
111 W. Washington-st. Rand. 3062.

1-2-3 ROOMS, $27.50 UP.
4721 Ellis-avenue; cross-ventilation; near bus, I. C., surface. Manager on premises.

6050 BLACKSTONE—2-3 rms., $30-$35; completely remodeled; elec. refrig., new sink, stove, built in tub, floors sanded. I. C. and surf. trans. Office in bldg. Fairfax 3828.

6934 CLYDE—Mod. 3½ rms.; extra inador; new Frigid.; table top stove; $42.50-$45. Or call owner, Central 4909.

SUBLEASE—2½ rm. apt.; white woodwork, table top stove; $37.50; cross-ventilation; available now. See jan. 7011 S. Jeffrey.

1040 W. 87TH-ST.
3½ rooms; free gas; R. I. transp.

8128 INDIANA—3½ ROOM APTS.; LARGE light rms.; inador bed; shower; free gas.

4815 LAKE PARK-AV.
2-3 room lovely apts., $35-$40.

SUBL.—3½ rms.; newly dec.; free refr., stv.; nr. park; gd. trans. 5451½ E. 60th, 6-8p.m.

3½ rms.—Sublet, 1 fl. front, $42.50; avail now. 6230 S. Claremont. Hem. 5188.

4617 DREXEL—Mod., 3 rms., canv. walls, shwr.; light, airy; free refr. Ken. 3085.

4521 LAKE PARK—3 rooms and bathroom; enc. porch; stm. heat; good trans.; $28.50.

3 ROOMS—Corner building; $30.
1135 HYDE PARK-BLVD.

4, 5, 6, 7 Rooms and Larger.

4-5-6-7-8 ROOMS, $65 UP.
EAST VIEW PARK,
54th-st., E. of Hyde Park-bl.
FRONTING LAKE AND OUTER DRIVE.
I. C. and bus transportation.
Agent on Premises. 5427 East View-pk.

6 RMS., SUN PAR., $65.
6719 East End-av.—Overlooks Park. Well arranged. Large living room. Walls: 5 closets. Screened porch. T. t. stove. Will dec. I. C., bus. Janitor or Central 9540.

6732 CRANDON-AV.
DE LUXE APARTMENT.
6 rooms; 2 baths, front and rear solarium, breakfast room, garage.

4 Rms., Remod., $40-$42.50
Front apt. outside rms.; refrig., table top stove, kitch. cab., new fixt., French wind.; priv. rear porch; good trans. 6015-21 Normal-bl. McClun. 217 W. 63d-st.

6200-06 DORCHESTER.
4 rms., $32.50; 5 rms., $35; 7 rms., $47.50; steam heat, and refrig.; excel. tr. F. J. Murnighan & Co. Rand. 5025.

TENANT leaving city—Sublease attr. 7 rm. apt.; exclusive elev. bldg.; 5000 East End; will sell carpets, mirrors, venetian blinds, etc. at sacrifice. 57098.

6600 GREENWOOD—6 rms.; new stove, refrigerator, linoleum; front porch. Perfect condition. $60. I. C. and L transp.

SUBLEASE—6659 MINERVA-AV. 6 lg., lt. rms.; elec. refr.; t. t. stove.; nr. L. P. and surf. A. Quastler, Hyde Park 5781.

SUBLEASE the most unusual 4 rm. apt. in Chicago; fireproof bldg. Near outer drive. Roof garden. 1640 E. 50th, Majors.

DORCHESTER, 5223. 3d flr.—7 rms., $80. North exposure. 2 baths (1 new tile). Parquet floors. Janitor. Cal. 4563.

6256 STONY ISLAND—5 and 6 rooms, $43-$53; across park; excel. transp. Lak. 6480.

6747-59 OGLESBY—4 rms.; 1st, 3d; new Frig., new stoves; finest loc.; I. C. Mid. 4891.

5

SMITTY—A REAL FISH STORY

REAL ESTATE—APARTMENT BLDGS.

South Side.

OCT. 1ST POSSESSION.

Two flat brick; steam heat; fine lge. light rooms. Bldg. A-1 cond. 2 car gar. New stoves and refrig. I. C. and surf. lines. All schools and shopping at hand. $825 cash. bal. 4½%. 15 yrs. See Kellums. 1st apt. 7828 Maryland. Day or night.

WM. E. MOSBY & CO., INC., 8032 Cottage Grove-av. Rad. 0100.

Many Outstanding Features in this 3 apt.; 6x6x6 rms.; excel. interior; lot 36x125; nr. 85th-Throop; 3 car gar.; side drive. Bargain. Price $12,500. John McCarthy 1405 W. 63d. Rep. 5000.

PRESSED brk 5 apt. 2 and 3 rms.; 1032 Hyde Park; sun. par., tile baths. 4 car gar., 46 ft. lt.; pr. $16,000. Hyde Pk 7000.

ST. LAWRENCE-AV.—$1,500 buys 2 flat brk. 6 and 7 rms.; 2 car brk. gar.; bal. terms. Saunders. 636 E. 61st. Dor. 5240.

HAMILTON Pk.—3 apt.; 6 rms.; gar.; 50 ft. lot. $67.50 rentals. Only $1,500 cash; bal 15 yr. tm. For appt., Townson. Rad. 7032.

MODERN corner 10 apt. bldg.—Income $5,000 annually; price $22,500; 79-Ashland dist.; always rented. Call Kruezer. Rad. 7302.

NORMAL-AV. nr. 64th—Cor. 3 apt. brk. and frame house; selling less than $500 a rm.; Pr. $20,000 for all; liquid. Hyde Pk. 7000

RETIREMENT INCOME. Trust offers beaut. 9 apts.; steady income; gd. mtg.; for details—Cen. 8534.

NR. 85th-Paulina—2 sty. brk.; encl. sl. pchs., stm. h., stoker. Barg.; FHA tms. Hem. 7900

MUST GO! $200 buys good 2 flat. Pr. $1,500. Apply 3558 Archer. Open eves., Sunday.

5 APT. BARG.—Brk.; nr. 72d-Eberhardt; 5-6 rms.; $5,900; $590 dn., $40.62 mo. Mid. 5860

North Side.

$2,500 FOR equity in 13 apts.; leased to one party; clear $800 yearly; near L. Linc. Pk. Also lot for sale, business dist., on monthly payments. Address L C 268, Tribune.

2 FLAT—ONLY $4,250. Modern bath; oil burner; steam ht.; garage; in fine Edgewater location. ARTHUR KRUGGEL & CO., LON. 5531.

12 APARTMENT—WANT OFFER. Beau. cor. bldg., Devon-Western section. All 4 rm. apts. New stoves. Rental $7,150. Walter T. Larson, 5159 N. Clark at Foster.

21 APARTMENT—Cor. bldg. in Ravenswood. Inc. $11,000; price $40,000; excel. terms. Dette, 1922 Irving Park. Buck. 2015.

16 FLAT—New.; rt., $8,700; pr. $40,000; $6,000 cash; 2 yrs. money bk. Lon. 5332.

SACRIFICE—2 apt. brick; stm. ht.; good location; pr. only $6,550. Ph. Ran. 0960.

Northwest Side.

OCTAGON FRONT 4 APT. 5 rms. and htd. slp. porch; steam ht. stoker; G. E. Refrig. Lot faces 2 streets. Pr. $13,500. only $3,600 cash. balance H. O. L. C. BURKE & LYNN. 4747 N. Kedzie. 2336 Devon. Irving 7120. Rog. Pk. 7800.

NOW IS THE TIME. We are ordered to liquidate twenty bldgs. including 2 apts., 3 apts., 6 apts., up to 15 apts. on Northwest side. Act quick. Call for appointment. Mr. Weiser. APPLEGATE & CO. STATE 9200.

6323 N. FRANCISCO—$7,000; 2-5s and slp. porches; Arco hot water ht.; rents $52.50 ea.; terms; to inspect phone. Irving 1808.

SIX flat—All 5s; stm. ht.; lovely Portage Pk. loc.; an excellent buy at $15,500. Brokers Realty. 5609 Belmont. Ber. 0600.

1½ STORY 2 flat—Frame; 5-5 rms. A dandy little buy—10% cash. S. O. Stone & Co., 4503 Milwaukee. Pen. 2979

2 FLAT brk.; 5-6; stm. ht.; gar.; nr. Milw.-Mont.; $7,500. J. Krohn Co. 5339 Lawrence.

ONLY $8,600 for 2 apt. brick 6 and 6; 2 heating plants. Pensacola 2600.

6 FL. BRK.—12 yrs. old; exc. loc. $6,500. E. Z. tms. Dette. 1922 Irving Pk. Buc. 2015.

West Side.

SIX flat brick—2-4's, 4-5's; stove heat; gd. cond.; lot 49x124 ft.; no debt; total rent, $1,008; price, $4,800; $2,000 cash; bal. at 5%. See owner. 2d flat. 2448 Grenshaw-st.

9 FLATS—4 5, 6's; modern; Grenshaw, nr. Central Pk. $9,500; tms. Kedzie 8548.

REAL ESTATE—BUSINESS PROPERTY.

South Side.

STORE AND APARTMENT. Here's an opportunity to get a good income producer at a low price. On Ashland nr. 66th. Let us tell you about it. F. H. HALVORSEN CO., 3145 WEST 63D-ST. HEMLOCK 4300.

59TH-ST., nr. Halsted—2 sty. brick; stm. ht.; store and 2 flats; $3,200. Wentwth. 0688.

North Side.

SACR. garage bldg., 36x42, store and 3 apts Halsted, near Fullerton; $6,500; terms. ADDRESS L O 426, TRIBUNE.

Northwest Side.

IDEAL TAVERN LOCATION on Milwaukee-av., 2 blocks north of Pulaski-rd; brick bldg. store and 6 rm. apt. above; 2 car gar.; h. w. ht.; plastered basemt.; excellent condition; rent $125 month; price $8,500. Private party. Call Kildare 5827.

OWNER must sell full section line business corner; reas. Ph. Mohawk 3200. McCoy.

REAL ESTATE—HOUSES.

South Side.

$575 CASH—$41.40 MO. BARGAIN BUNGALOW—VACANT NOW. 5 large rms., hot water heat, 2 car garage; will sand floors and dec. to suit; nr. stores, both schools, and Marquette Pk. For key to inspect call Mr. Powers. Open Sunday. McKEY & POAGUE, 7911 S. Ashland-av. Radcliffe 7911.

6 ROOM CORNER In Avalon Park; tile bath; large rooms; h. w. [oil] heat; new Norge stoves and refrig.; 2 car gar.; near schools and transportation. See Mr. Bridgman. WM. E. MOSBY & CO., INC., 8032 Cottage Grove-av. Rad. 0100.

THREE NEW 5 ROOM HOMES. 8900-10-24 DAUPHIN-AV. [1 blk. E. of Cottage Grove-av.] Gas heat, tile baths, cedar closets. READY NOW FOR OCCUPANCY. Priced low, small down payment, balance like rent. Open daily. 2 to 8 p. m.

NEW 2 STORY 5 ROOM HOME. 7235 WABASH-AV. READY NOW FOR OCCUPANCY. Gas heat, tile bath, cedar closets, lot 35x160 ft., landscaped. Priced at $6,750, $750 cash, balance 20 years. Open for inspection daily 2 to 8 p. m.

$36.40 EACH MONTH is all you pay for this brand new 5 room brick bungalow; tile bath, 30 foot lot. Total price, $5,450; need $550 cash. Glatt & Price. 8026 Cottage Gr.-av. Vin. 6920.

NEAR Calumet high and Cook schools—5 rm. brick bung.; heated rm. up.; h.w. ht.; 2 car brick gar.; excellent condition; 32 lot; nr. $6,300. Wagner. Rad. 7303.

HYDE PARK BARGAIN. 4 bedrms.; brick sleeping porch; $7,500. See 5209 Dorchester-av. Cen. 8534.

8 RM. MOD. brk home; 52d nr. Dorchester; 2 tile baths. Price $8,500. Hyde Pk. 7000.

OCT. 1—5 rm. brick bung.; space for 2 rms. 2d fl. $5,250. FHA. Cedarcrest 1603.

FORECLOS.—6 rm. bung.; h.w. ht., tile ba., gar.; $6,500; nr. 81st-Winchester. Ste. 3602.

OPEN for inspection—8441 Indiana-av. Peters & Peters. 7923 South Park.

5 RM. mod. brk. bungalow; ex. trans.; res. section; small cash paymt. 7352 Indiana-av.

5 R. AVAL. Pk. Bung. H. W. oil ht. 3 c. br. ga. Nr. schs., I. C. Pr. $5,750. Kelley. Vin. 6920.

BARGAIN—5 rm. brk. bung.; nr. 81st-East End; pr. $4,900; $495 dn., $34 mo. Mid. 5860

Southwest Side.

6 RM. new modern [2 story] home; New England style; full basement; beaut. site. big as 4 city lots; $600 cash; $37 mo. Possession Sept. 1; no monthly payment till Nov. 1. Priced for quick sale. See Mr. Blowney at Harlem-av. and 123d-st.

COTTAGE—$200 dn.; 4 rms.; high bsmt.; 2 car gar.; nr. 46th and Rockwell. Price $3,250, bal. like rt. Peters, 7923 South Pk.

MUST GO! Good home; exc. tr.; $200 dn.; $1,500. Ap. 3558 Archer. Open eve., Sun.

North Side.

PETERSON WOODS. Modern brick bung., 5 large rms., sleeping porch; finest construction; h. w. ht.; garage. Landscaped. Owner leaving city. 1st reasonable offer takes it. Appointment only. Pohlman Rlty., 5704 N. Western. Lon. 2176.

6 RM.—Cor. brk. hme.; Ridge-av. nr. Armstrong schl.; excel. cond. 1½ bths.; tile roof; 2 car brk. gar.; 2 htg. plants, gas and coal. Only $975 cash. Long tm. financing. Earl E. Shipley. 1947 Howard. Hol. 8600.

7 RM. res.—4 years old; W. Rog. Pk.; nat. firepl.; 4 bedrms.; tile bath; shower stall; 2 lav.; h.w. oil ht.; priced for immed. sale. JACOBS & JACOBS, INC., 2750 DEVON.

BANK sacrif. 15 rm. residence; steam; Wrightwood nr. Clark; rmg. loc. $4,750. $2,500 down. Address X A 487, Tribune.

7 RM. brick in Ravenswood—Fine cond.; sacr. Pr. $5,500; cash $1,000. Bri. 2234.

ARCADIA TERRACE bung. [St. Hilary's Par.] Bargain. Ard. 2929—Gra. 5698.

BEAUT. 6 rm. Rog. Park bung.—Tile roof and bath; l. r. 18x21; nr. park. Rog. 6500.

Northwest Side.

BEAUTIFUL Village of 300 new homes on Natoma, Normandy, just N. of Belmont. A. J. Schorsch & Co., 6059 Irving Park-rd.

BARGAIN—New 4 rm. hse.; base.; fur.; lg. lot; 1 blk. Belmont-av.; need $375 cash; $30 mo. SEE TODAY. 8000 Belmont-av.

5 ROOM home on Ridgeway near Berteau. $500 down. $35 monthly. Tel. Cen. 7798.

NEW Engl. brk.—Cabinets; tile bath; air cond.; lge. lot; $6,950; nr. 2 car. Pal. 7201.

$35.50 PER mo. buys mod. h. w., br. hm.; all imp. paid. 7610 Grand. Merr. 6000.

FORECLOSED 5 rm. brk. bung.; good res. sec.; pub.-Par. schl. $4,950, tms. Kil. 5161.

SAUGANASH residence—N. of Peterson. Lge. lot; a real home. Mr. Lind. Bri. 4000.

PORTAGE Pk.—Cor. 5-rm. brk. bung.; furn. $5,250. Sullivan. 4421 Milwaukee. Pen. 7113

5 RM. FRAME—New Holland furnace; Venetian blinds; barg. 5902 Patterson.

BY OWNER—5 rm. bung.; hot air furn.; 40 ft. lot; nr. sch., trans. Irving 1433.

REAL ESTATE—HOUSES.

Northwest Side.

A GOOD VALUE AT $4,250. Modern 5 rm. bungalow, in splendid condition; extra rm. in attic; hot water ht.; 30 ft. lot; gar.; choicely located; price greatly reduced; owner's sacrifice; makes this a real opportunity. REALTY & MORTGAGE CO. 3115 Logan-sq. Bel. 0001.

TILE ROOF HOME. ON A WOODED LOT, 95X170. Beautifully landscaped; gas fired h. w. ht.; tile bath; 2 car brk. gar. Ideal for professional man. 18 minutes to loop. Orig. cost $20,000; now only $10,900. A. J. Schorsch & Co., 6059 Irving Park-rd.

REALLY A GEM. A big, roomy residence in fine condition on a wide lot right on N. Austin-blvd. 6 lovely rooms and a garage. Nonresident owner says sell for PRICE $7,500—$1,500 CASH. ALBERT F. KEENEY, REALTOR, 5612 NORTH-AV. MERRIMAC 4300.

A REALLY FINE HOME on Patterson, ½ blk. west of Austin-av.; 5 large rms. in excellent condition; gar.; close to public, parochial, Lutheran schls. $6,000, $1,200 cash. $40.70 mo., incl. tax. A. J. Schorsch & Co., 6059 Irving Pk.-rd.

NEAR STEINMETZ HIGH. Master yellow brk. 7 wind. oct. front bung.; h. w. ht., tile wall bth.; gar.; distinctive. C. H. Adams & Co., 5152 Division. Col. 1070

ONLY $4,900 buys this 5 rm. brk. bung. H. w. ht., gar. Close to 7c cars. 10% cash. $35 mo. Volk Realty. 6953 Grand. 7208 Addison. 2365 Harlem.

EDGEBROOK. 6 rm. model home; 45x150; wooded lot. Ready Sept. 1st. FHA terms. Caldwell and Touhy. Wildwood subdivision.

SEE this cozy 6 rm. res. Only $3,500. $500 cash. $32 mo. Furn. ht., gar. close to 7c cars. Volk Realty Co., 6953 Grand. 7208 Addison. 2365 Harlem.

$700 CASH—$26 MONTHLY 4 rm. cottage, lge. basmt.; h. w. ht.; 60 ft. lot. Pr. $3,600. Ryan. 5117 Milwaukee.

ONLY 3 yrs. old—English type brk., 5 lge. rms., lge. attic, mod., h. w. ht. Pr. $6,900. GREGOR. 4200 Lawrence-av. Pal. 1461.

HOUSES BUILT TO ORDER.

BUILD OR Remodel This New Way. We will develop your ideas, prepare plans, arrange financing, and supervise the work which will insure you A-1 construction. Loans 1% com. Construction Inspection Co. 8 South Dearborn. Central 6822.

IF you earn $5,000 or more bldr. will purch. lot and build hse. to order anywhere. Payments like rent. No down payment. Address L S 353, Tribune.

REAL ESTATE—VACANT.

South Side.

CLEAR lots on 117th-ct., $25 each. Frank DeLugach, 2339 W. 95th-st.

CHOICE lot—83 ft.; near 84th-Marshfield; $1,100. Stewart 1300.

Northwest Side.

BUSINESS property for sale or trade for small home. Kildare 6761.

REAL ESTATE—SUBURBAN—SOUTH.

Beverly Hills—20 minutes to loop.

97TH-ST.-VANDERPOEL—6 rms., 2 sty. residence; h. w. oil ht.; carpeted floors; 50x160 ft.; side dr. gar. $8,500. Bev. 6900.

BARG.—4 bedrm. brick; perf. cond.; nr. 99th-Hoyne; 1½ baths; $9,750. Ced. 5173.

Homewood—32 minutes to loop.

2 ACRES of fine black soil—Roads, electric. You can build and live on land while paying for it. $25 down, $10 month. Address G C 112, Tribune.

General—Suburban South.

YOUR FUTURE HOME. Careful planning now will enable you to have home of your choice next year in Chicago's most beautiful suburb. $100 will start you—protect you against possible rise in prices. Full details without obligation. ADDRESS L P 488, TRIBUNE.

WHY RENT? $27 monthly pays for 5 room home complete with electric stove, oil heat; on beautiful 120x120 lot in Chicago's most beautiful suburban development. Full details free. Address L O 226, Tribune.

ACT NOW for brand new 4 room garden home on 90x125 ft. tract; elec. and modern plumbing; immediate possession; $145 down, bal. monthly; low taxes; no assessments; good transp. Full price, $2,890. ADDRESS L S 276, TRIBUNE.

REAL ESTATE—SUBURBAN—S. W.

Tinley Park—37 minutes to loop.

2 AC. WITH 4 rm. hse., facing paved hwy.; gas, elec., comp. plumbing. Real bargain. $350 dn. Address G C 113, Tribune.

General—Suburban S. W.

SIX ROOM COLONIAL. Now ready. New modern home; finest materials; air cond.; complete in every detail; on 120x132 landscaped premises; $39 mo. in Chicago's most beautifully planned suburb. Streets and improvements in and paid. ADDRESS L O 456, TRIBUNE.

NEW modern 5 rm. Colonial home, full basement, on 14,000 sq. ft. of land, completely finished; will give possession Sept. 1; no monthly payments until Oct. 1. Priced low for quick sale; small down payment. Get key from Mr. Blowney, S. W. Corner Harlem-avenue and 123d-street.

WILL sac. 6 room house on full sized lot. Hardwood floors thruout, automatic coal heat. Transp., schools, stores, etc. Small equity and $29.21 monthly carries. Address L O 445, Tribune.

½ ACRE wooded homesite—Priced for quick sale; terms to responsible party. ADDRESS L O 454, TRIBUNE.

PALOS VISTA—WOODED LOT. 120x132—$975. Terms Arranged. Shown by apptmt. Thompson. Beverly 8286.

ONLY $250 down—New 6 rm. home $2,895. Short ride from city limits. Phone anytime. Central 7464.

REAL ESTATE—SUBURBAN—NORTH.

Evanston—15 minutes to loop.

HOME with income—Nr. "L"; $7,250; cash. $2,000. R. Pk. 0271. Univ. 0283.

Glencoe—27 minutes to loop.

87x170 BEAUTIFULLY wooded; nr. schools, trains; $25 ft.; worth $55. Winnetka 254.

Lake Forest—39 minutes to loop.

ATTENTION—Young man or woman—I want to sell 10 acres, located in the Lake Forest district. $2,000 to those who would be acceptable. Positively no commission men. Address T 556, Tribune.

Niles Center—31 minutes to loop.

$6,500 TO $7,500. 5 OR 6 ROOM BRICK HOMES. On paved street; lot 45x125; "L" trans. F H A TERMS. SEE RADER & CO. 1 block N. of Dempster at Laramie-av.

3 APARTMENT BUILDING. NILES-WESTCHESTER REALTY CO., 4120 OAKTON-ST. Niles Center 2600.

Wilmette—22 minutes to loop.

5 BDRM. home on 75 ft. lot in East Wilmette; library, 2 pchs. Want offer. Wil. 608.

General—Suburban North.

BEAU. Nor. Shore 5 rm. mod. home—50x200; landsc.; fur. ht. Gar. S. Dr. Low txes. all conv. $4,250; make offer. E. Sher.-rd. 12 S. Park. Ph. 52 Rohde. Winthrop Harb.

REAL ESTATE—SUBURBAN—N. W.

Mount Prospect—26 min. to loop.

30 HOMES NOW UNDER CONSTRUCTION AT PROSPECT HEIGHTS. RT. 54, 2 MI. NORTH OF MT. PROSPECT. SMITH & DAWSON. STATE 3861.

Palatine—39 minutes to loop.

2½ AC.—1 rm. house; full pr., $1,100, $200 ca. Wm. H. De Pue. State Bank Bldg. Pal. 4.

Park Ridge—19 minutes to loop.

MUST sell ½ acre, equal 4 city lots. Nr. C. & N. W. Station. 19 min. to loop. $15 mo. Will build to suit, any time. F.H.A. terms. Address L M 534, Tribune.

50 FT. res. lots. $650 ea. Beau. wooded sec. Assets pd., inc. street pav.; loc. Hamlin & Albion-aves. Gas and light avail. Rog. 3721.

FOR QUICK SALE—6 rm. brk. bung., new develop., $500 dn. McCoy. Moh. 3200 info.

100 FT. choicest resid. sec. All improvemts. Must sell. Address L P 69, Tribune.

Test Your Facts

Here are the correct answers to the "Test Your Facts" questions on today's editorial page:

1. [b] Counterclockwise.
2. [c] Morpheus.
3. [a] Philip Nolan.
4. [c] French Indo-China.

REAL ESTATE—SUBURBAN—N. W.

General—Suburban N. W.

4 Rm, Home for Only $3,975 With ¼ acre of good soil. Has utility rm. and attic, modern plumbing; beau. decorated; water, gas, elec. and stone road. 17 miles N.W. loop on rapid suburban service. Here is your chance to buy a home in the country with city conveniences in fine location for only $400 down. $26 per. mo. Address G P 466, Tribune.

6 ROOM CAPE COD HOME ON 67X180. $25 per month. Small down payment. 2 room area unfinished upstairs. Address G H 402, Tribune.

NEW, large 4 room house; full attic; hot water heat; everything complete, ready to move in; lot 45x185; 5% down, balance 15 yrs. Barg. Address L M 434, Tribune.

6 ROOM house—Raise chickens, eggs, vegetables, fruit trees, berries; large lot on a paved road; take $200 down. $25 per month. Address G L 122, Tribune.

DON'T buy acres N. W. or West until you see our ¼ to 10 acre bargains. Send for price list. Address L P 478, Tribune.

WILL sell new home on land 66x297, $3,250; $100 cash, $30 mo.; nr. transp., school, churches, stores. Address L O 461, Tribune.

HALF ACRE near schools, churches, stores, good transp.; $50 cash, $8 mo. Will build to suit. Address L O 409, Tribune.

5 RM.—New mod. home. $2,975. Pay like rent; lge. site; close to everything; nr. city. $48 starts you. Address L S 387, Tribune.

SACRIFICING 3 acres on hwy. 12. $1,200; monthly terms. Address L S 254, Tribune.

FINE garden farm. Only $150 full price. $15 dn. $4 mo. Address L S 386, Tribune.

REAL ESTATE—SUBURBAN—WEST.

Austin—14 minutes to loop.

WEST AUSTIN BUNG., ONLY $4,500—Very cozy; excellent cond.; 5 rms.; A1 htg. system; wide lot; more than 50 kinds of flowers, garage. Near Menard and Thomas. Terms arranged. Phone Mansfield 3850.

$650 CASH buys Central Aust. 8 rm. res.; suit. for lge. family or rooming hse.; lot 50x150; nr. L sta.; 2 car gar.; $6,500. Pilgrim. 5637 W. Lake. Aust. 1680. Vil. 5100.

BRICK 2 fl. 6-6; vic. Superior-Menard; 2 car gar., 2 h. w. hts. Out of town owner. Price $8,000; terms. Austin 0540.

Berwyn—17 minutes to loop.

SEE this bung! You'll buy it! 5 rm. brk. oct. front, liv. rm. 14x24. Attr. din. rm., 2 spac. bedr., slp. por. Only $6,000. Tms. Kohout Bros., 6200 W. Cermak. Cra. 5800.

Downers Grove—37 minutes to loop.

20 ACRES; 6 rm. house, h. w. heat; between Ogden and Butterfield-rd., ½ mi. w. of Highland. Will divide. Henriksen, Aus. 0925.

Glen Ellyn—35 minutes to loop.

6 RM. classy faced brk. hse. on 75x180 lot; cost $14,000; sell $7,000. Klein. 472 Main.

Hinsdale—27 minutes to loop.

$1,695 BUYS 6 ROOM EFFICIENCY HOME if you have steady work. Built to order for as little as $75 cash. $18 mo. Just West of Hinsdale. Address Y P 83, Tribune.

Lombard—26 minutes to loop.

$200 CASH down—$29 per month, 6 room area home—Save by some interior finishing. Address Y H 417, Tribune.

6 ROOM house—Built on 100x150 beautiful wooded lot, $25 per mo. with small down payment. Address Y H 424, Tribune.

Oak Park—14 minutes to loop.

MODERN home—7 large rooms, four baths; all on one floor; $25,000. Euclid 532.

FOR sale or exch.—6 rm. mod. bung., $5,300, for house near high schl. Euclid 163.

Villa Park—26 minutes to loop.

BEAUTIFUL 55 ft. lot—Gravel st.; no assess., $185; terms. Address E L 324, Tribune.

Wheaton—38 minutes to loop.

RMS.—$25 per mo.; lge. lot; nr. high school; good trans. Call State 2490.

General—Suburban West.

5 and 6 Rm. Complete Homes $27.13 PER MONTH PAYS FOR EVERYTHING. SMALL DOWN PAYMENTS. FURNISHED MODELS. Open for inspection. NORTHLAKE VILLAGE, NORTH-AV. AND WOLF-ROAD.

6 ROOM COLONIAL HOUSE. A beautiful suburb only 10 minutes from Oak Park; on 60 ft. lot; on improved with cement street, gas water all paid; grounds landscaped. $25 per month with a small down payment. Address G H 408, Tribune.

YORK-ROAD ESTATE BETWN. HINSDALE and Elmhurst—Over 20,000 sq. ft. area; paving, gas, electric in and paid; beautiful homes adjoin; low tax area; nr. transp. and school. Price $750; $150 cash; $10 monthly. Address G J 253, Tribune.

MUST liquidate sect. line cor., 117x125 ft.; improv. with 2 small stores which pay taxes and carrying. Ripe for improv. Make offer. Austin 6611.

INVESTIGATE western suburbs for best buys. See us in Riverside, La Grange, Western Springs, Hinsdale. HENRY R. MILLER.

ATTR. Lg. home—10 rooms; landscaped, fenced yard. Ideal for hi class team. Inq. A. Stewart 207 Illinois-av., St. Charles.

REAL ESTATE—SUBURBAN—MISCELL'S.

HAVE 4 large lots in America's most beaut. sub. development. Will sac. equity in each for small down payment and assumption of contract. 260 homes now built. Well located. Low taxes. No assessments. Address L O 457, Tribune.

REAL ESTATE—ACRE PROPERTY.

2½ ACRES—Wooded; bordering beautiful golf course; southwest of Chgo. Priced to clear at once. Address Y Y 72, Tribune.

REAL ESTATE—RESORT PROPERTIES.

Illinois.

TRUSTEE'S SALE. 89 choice wooded Fox River lots will be sold at Auction on the premises—6 miles north of St. Charles and 4 miles south of Elgin on Route No. 31—Saturday, August 31st, and Sunday, September 1st, at 1:30 P. M. Boating, swimming, and fishing. No lot over 600 feet from the river and 23 have river frontage. There is not an objectionable feature. Look these lots over before the sale. Sold without reserve to the highest bidder—terms ⅓ cash. Guarantee Policy. Cary State bank, Cary, Illinois, Trustee. Carey M. Jones, Oak Park, Ray E. Gross, BERWYN 1223, AUCTIONEERS.

Lake Michigan Frontage in Lake Co., Ill., 40 miles north of Chicago. 100 feet on the lake with full riparian rights. Valued once at $15,000. Sac for $3,000. Sell half for $1,500. Write owner today. Address G J 260, Tribune.

MUST SELL AT ONCE Lake front cottage, $1,500; terms; large lot running to water's edge; wooded, landscaped; house insulated for winter use; plumbing, electricity, etc.; exceptional bargain. Address L C 182, Tribune.

5 ROOM cottage and boat; good beach, sand bottom lake; restricted; good fishing; swimming; 45 min. to loop; $695; $100 cash, bal. terms. Address G H 508, Tribune.

$2,000 LOG CABIN—Now $995; fully furn.; electric light; screened porch, etc.; large sand bottom lake; 50 miles northwest; take $20 month. Address G L 451, Tribune.

$500 HOUSE AND LAKE LOT FULLY LANDSCAPED; INSIDE TOILET; PRIVATE LAKE 4½ MILES LONG; TAKE $15 MON'LY. ADDRESS Y P 83, TRIBUNE.

4 RM. COTTAGE—$695. Property fronts on 3 lakes; $100 down, bal. $8.95 mo.; no assessments. Sand beaches; gd. fishing; 37 mi. from Chicago. Address G L 135, Tribune.

DIRECT from farmer—Chain o' Lakes, near Antioch, Ill., 50x125 ft. lake lots, $150; terms 5 month. Address G L 134, Tribune.

REAL ESTATE—RESORT PROPERTIES.

Illinois.

OUTSTANDING HOME OFFER, $695! Chicagoland's Greatest Home Value. For Summer or year-round living. $100 down and $12 mo. buys lovely lake cottage on large, scenic lot. Built-in sink and cabinets, inside toilet, well water, elec., etc. Includes fruit orchard and strawberry patch; 40 miles N. W. Act now before prices advance. Address G H 410, Tribune.

SACR. lake cot.; furn.; $795; easy terms; 45 mi. Chicago. Address G L 181, Tribune.

Indiana.

LONG BEACH, IND.—On Lake Mich. Nr. stop 30. Seal wall. Beautiful place. $1,000 cash. Cost $4,500. 6556 S. Halsted. Drug st.

SECLUDED wooded location in Dunes; full price $100. Address L O 236, Tribune.

Michigan.

SIX room bungalow; modern; 12 acres in heart of resort 135 miles from Chicago. Joe Hirtzer, Tinley Park, after 2:30.

Wisconsin.

Off the Beaten Path. Fisherman's Paradise: chock full of bass, pickerel and pike; state fish hatcheries on lake; wooded like the North Woods [and only 59 miles northwest of Chicago]; four room carpenter built cottage, "studio" living room; sink with built in cabinets; flush toilet; electricity. $790 complete; $100 down, 4 years to pay. Private hunting grounds; safe sand beach. No trade. ADDRESS X Y 460, TRIBUNE.

WATER FRONT. WILL SACRIFICE year round home, 4 yrs. old; 1st class construction; insulated, plastered walls, modern plumbing, large glazed in porch; completely furnished; on large wooded lot; sea wall, pier and boat. All for $2,750; terms. Phone Mrs. Boothby, Keystone 1224.

SACRIFICE 8 rm. house, completely furnished; on high ground, overlooking Squirrel Lake, 9 mi. from Minocqua; owner on premises until Labor Day; over 150 ft. lake frontage; good muskie bass, and pike fishing. Apply Peter Smith, Minocqua, Wis.

LAKE GENEVA COTTAGE. Queen Anne. Restricted priv. section; running water, gas, elec., full plmbg.; knotty pine interior; private community beach, boat, harbor and pier. $1,595, 5 yr. terms. Address G H 506, Tribune.

LOVELY water front home—Must sell at fraction of real value, $3,150. All year round construction. Hickory and oak trees. Fine beach; 4 bedrooms, large solarium, fireplace, mod. bathrm.; 2 car gar.; 2 hrs. ride; terms. Address Y S 291, Tribune.

LAKE HOME—Need money; will sacrifice for $1,250 complete with furnishings. Only 2 months old; terms, $100 down, easy mo. pymts. to responsible party; 60 miles N. W. of Chgo. Address Y X 463, Tribune.

REAL sacrifice—4 room cottage and large screened porch, $725; worth $1,500. Built for all year use; on large lake; sand beach; real fishing; 2 hour drive. Easy terms. ADDRESS Y T 288, TRIBUNE.

WE invite you to see the reason for the great building boom now going on at Cedar Point Park, Williams Bay. Might be prices? ALFRED PEDERSON.

NEED money; will sell cott. $600 compl. Finest lake in Wis.; full of bass, wall-eyes; sand bch.; 2¼ hr. ride; $100 cash, balance terms. Address Y T 265, Tribune.

ENGLISH TYPE home on a large water front lot; screen porch; inside water and toilet; 50 mi. Chicago; $1,425; $150 dn.; terms. ADDRESS L P 68, TRIBUNE.

MOD. 4 Rm. Cott.—Natural wood paneling. Lg. lot. $880 for quick sale. Tms. Gentiles. 52 miles. Sand Beach. Box 9, Salem, Wis.

4 ROOM lake cottage—$795; scrn. pch.; inside toilet; elec.; 2 bedrooms; sand beach; 58 miles; $12 mo. Address G G 188, Tribune.

FORCED to sell cottage on lge. nearby Wis. lake; $725 compl.; worth double; terms; no trade. Address Y E 468, Tribune.

FOR SALE—River Front Cabin, $300. S. NELSON, Box 592, Eagle River, Wisc.

REAL ESTATE WANTED.

Apartment Buildings.

HAVE cash for 2 or 3 flat bldg. nr. 63d and California. Ced. 2926.

Business Property.

STORE, flat above; around $4,500, N. or N. W. side. Have vacant and some cash for down payment. Give location. Address Y 189, Tribune.

Houses.

BRICK residence, 7 or 8 rms., in locality north of Grace-st., Howe, Hamilton, or N. Seeley. Must be in A1 condition. Large parlor and 2 baths, tile. Cash buyer. Mr. Augustine, 550 Webster-av.

6-7 RM. home—Excel. neigh. on S. or N. Side. Under $8,500. Address L S 329, Tribune.

Vacant.

IN THE MARKET for a lot in or around Chicago. Send full details. ADDRESS L O 453, TRIBUNE.

Miscellaneous.

QUICK, satisfactory results to owners since 1883 in selling their South Side property. We have the buyers. McClun, 217 W. 63d-st. Went. 1844-5-6-7.

REAL ESTATE FOR EXCHANGE.

Apartment Buildings.

TRADE 2 flat for bus. and bldg., cottage, bung., farm; vac. or larger. Laf. 0910.

Farms and Acres.

90 ACRE SO. WIS. FARM—Good bldgs., soil, 12 milking cows, horses, hogs, implements. Prefer 2 apt. or bungalow. Address G P 147, Tribune.

2 ACRES—Willow-rd. and Sunset-blvd., for farm about 160 ac. on gravel road; bldgs. set way back from road. Will pay difference. Address L J 595, Tribune.

Other Cities.

BEAUTIFUL new mod. home near De Land, Fla.—2 bedrooms, living rm. with knotty cypress, dining area, kitchen and bath, fireplace. Also heater rm.; lge. screened porch. Low taxes. Trade for property in or near Chgo. Prefer res., vacant. ADDRESS F H 101, TRIBUNE.

Miscellaneous.

HAVE you any real estate anywhere, large or small, vacant or improved, that you care to exchange? Address L O 455, Tribune.

REAL ESTATE LOANS, MORTGAGES.

FHA LOANS. CHICAGO AND SUBURBS. Also have private funds for 1st mtgs. on North and Northwest Chgo. properties. BEESLEY BOND AND MORTGAGE CO. 4219 Irving Park-rd. Pen. 2726.

I WANT $6,000 AT 6% Secured by 1st mortgage on Cook County property that cost me $15,000 in April, 1940. Will furnish Title & Trust mortgage policy. Address L D 270, Tribune.

CONSTRUCTION, Remodeling, F.H.A. Loans. 1% commission. 4½% interest. See ad under Houses Built to Order. CONSTRUCTION INSPECTION CO. 8 South Dearborn. Central 6822.

REORGANIZATION—CONSTRUCTION. AND FHA LOANS. HEITMAN TRUST CO., 3d floor, 10 S. La Salle-st. Fra. 2400.

BROOMELL BROTHERS—First mortgages since 1904; quick action assured to individ. or brokers. 111 W. Washington. Ran. 9121.

WTD.—1st mtgs.; low rate; prompt service. Gordon Realty, 809 W. 35th-st. Yar. 4329.

PEOPLES MORTGAGE CORPORATION. Study our Sunday ads. Brunswick 6200.

WTD.—1st mtgs., So. or S. W. Side; prompt service. Jilek, 5348 S. Kedzie. Pro. 6818.

STOCKS AND BONDS.

WE BUY REAL ESTATE SECURITIES, MORTGAGES, AND CITY JUDGMENTS. Weissburg & Co., 134 N. La Salle. Ran. 1187.

BUYERS—REAL ESTATE BONDS, STOCKS. Goven-Eddins. 11 S. La Salle. Fra. 3345.

MUSICAL AND DRAMATIC.

FOR SALE—Stage equip., drapes and track, cyke, pianos, violin, mike, etc. Ken. 9728.

RADIO TALENT AUDITIONS—By appmt. Lillian Gordoni. 1258 S. Mich. Cal. 6700.

SCALES.

TRUCK SCALES—Sold and repaired. Columbia Scale Co., 2439 N. Pulaski-road.

HOME FURNISHINGS AND FURNITURE.

General.

Save More! AT NELSON BROS. 2 GIANT WAREHOUSES. Your chance to purchase fine furniture and rugs at tremendous savings.

140 Parlor sets as low as....$19
110 Bedroom sets as low as....$19
106 Dining room sets as low as....$18
96 Breakfast sets as low as....$8
87 Smart Studio couches as low as....$12
250 American and imp. rugs as low as....$10
Complete 3 room outfits....$99

Hundreds of other sensational bargains. Easy Terms—2 Years to Pay. Nelson Bros. Warehouse [NORTH SIDE.] 6310 Broadway [SOUTH SIDE.] 6910 Cottage Grove-av. Open daily to 10 p. m.; Sunday to 5 p. m.

OPEN EVENINGS TO 9 P. M. Sensational Sale FURN. MART SAMPLES SAVE 40% TO 60%

2 piece living rm. sets. odd sofas..$19-$89
3 piece bedroom sets....$22-$89
7-8-9 piece dining room sets....$39-$99
5 piece dinette sets....$9-$29
Better grade twin studio couches..$12-$20
Occasional and pull-up chairs....$3-$12
Odd beds, springs, or mattresses....$5-$11
Kneehole secretary desks....$3-$39
9x12 rugs....$7.75-$69
Floor and table lamps....$1.50-$8.50
Odd dressers, vanities, buffets....$12-$19

HUDGIN. TERMS. DEL. 5824. 471 EAST OHIO-ST. 2 Blocks South Furn. Mart.

Central Warehouse FURNITURE FACTORIES OUTLET HAVE JUST RECEIVED FURN. MART SAMPLES for quick disposal

Studio couches and lounges....$12 to $29
Limited no., all styles, gorgeous patterns. Easily worth $79—while they last.
2 pc. parlor suites, all styles....$17 to $80
Pull-up occ. and lounge chairs..$2 to $29
3 pc. bedrm. suites, all styles....$19 to $99
Dressers, chests buffets, vanities..$8 to $25
Innerspring mattresses....$3.95
9x12 rugs, all styles, pat....$8.50 to $75
5 pc. din. sets, oak, wal., maple..$7 to $29

FREE DEL. CASH OR TERMS ARRANGED 775 W. JACKSON Open eves. to 9 exc. Wed., Fri., Sun. to 5.

FURN. IN MFR'S WAREHOUSE. 18th Century—French—Sheraton—etc. SOLD AT 50% OFF TO AVOID RE-SHIPMENT TO FACTORY.

$149—2 Pc. Silk Mohair Kidney Set....$69
$ 99—7 Pc. Walnut Dining Rm. Sets....$49
$ 99—3 Pc. Swedish Moderne Bedrm....$49
$ 45—9x12 Leaf Broadloom Rugs....$22
[9x15, 18], [10½x12, 15], [12x15, 21]; etc.

HOLLANDER WAREHSE. DAILY TO 9. 2420 MILWAUKEE-AV. TERMS.

REAL FURNITURE BARGAINS. 18th Century—Modern—French, ½ off. $125 Parlor, Bedroom, Din. Sets..$27-$59. 150 8x11, 9x12 Rugs; all kinds..$12-$38. 2-3-4 Room Outfits, complete....$88-$145. Terms. Open to 10 p. m. 7839 S. Halsted.

Verschoores Storage Sale. 3 flrs. of new and used rugs, parlor, bed, dining rm., kit. sets; stoves; E Z terms. 4040 N. Kedzie. Eves. 10; Sun., 5.

! LINOLEUM AND CARPET SALE ! Inlaid linoleum—79c yd. Other lino., 25c yd. Free estimates. SENNERS. 3251 N. Ashland. 2940 Wentworth. Vic. 2894.

REMER STORAGE SALE—EASY TERMS. PAR., BED., DIN. SETS, $29; RUGS, $15; COMPLETE 4 ROOM OUTFITS, $129. 5822 N. Western. Open daily to 9. Sun. 5.

IN SCHAULER STORAGE. 9x12—10x15 Rugs. Wilt. Orient. $10-$39. 3 rms. furniture—bargain. $100; will sep. 4644 N. Western. Op. eves. ex. Wed. Sun. 5.

BAER STORAGE FURN.—Parlor, dining, bedrm. sets $29. 1927 MILWAUKEE-AV.

Central.

AFTER you've seen the Furniture and Rugs you want, come to Mid-West and get the buy of a life time—We will not be undersold. 601 W. Washington. Hay. 3020. Open Eves.—Sun. to 5.

LINOLEUM LAID FREE. Armstrong inlaid, 98c sq yd.; others 69c up; Congo, 33c sq. yd.; Armstrong 12 ft. 43c. Balaban, 1547 Roosevelt. Can. 1552.

LINOLEUM LAID FREE—Inlaid, 79c sq. yd. Pick up special, 23½c sq. yd. Heavy, 37½c. 4812 N. Western. Ard. 4100. Open eves.

South Side.

3,800 YARDS CARPET. 450 yds., raisin, perfect....$1.60 yd. 270 yds., bright red; 400 yds. taupe, 700 yds. salt and pepper color....$1.35 yd. 700 RUGS; USED; REMNANTS; all sizes. Hundreds of throw rugs and runners. ROYALTON RUG CO., 4727 Cottage Gr.

SELL FOR BALANCE DUE—$128. Beautiful 3 rooms; like new; parlor set, Bedroom, Din. Sets, Rugs, Lamps, Tables, Pictures, Mirrors, Dishes, Silverware, etc. All for $128 Cash or terms. $2 weekly. 7839 S. Halsted-street. Open to 10 p. m.

1,000 NEW RUGS ORDERED SOLD. New 4x6, 6x9, 8x10, 9x12 to 11x18. $6-$55. 350 new large remnts., 250 small samples. 311 unclaimed 6x9 to 9x12 to 10x18. $3-$27. Checker Cleaner Whse., 6208 S. Racine. Tms.

9x12 USED CHINESE, $149.50. USED ORIENTAL THROW RUGS. Klever Carpet Co., 4647 Cottage Grove-av. Open Tues., Thurs., and Sat. evenings.

CLOSING OUT ALL STORAGE FURN. 9x12 rugs, $20; par., bdm. and din sets. $25. SCHWARTZ STORAGE, 7012 STONY ISL.

9 PIECE dining room set and 3 piece bedroom set, $95. Will sell separately. 8332 Maryland. Radcliffe 7131.

NEW dom. rugs, $15-$20-$26; parlor, bedr., dining set, $39-$49. Open eves. [Terms.] RAPP STGE. FURN., 5746 S. ASHLAND.

SAMPLE freize covered 2 piece parlor set, $29.50. 5409 S. HALSTED-ST.

BEAU. furn. 5 r. apt.—Lk. new; sac.; parl., din., bdrm. set, rugs, etc. Dealer. Mid. 5838.

FURNITURE MART SAMPLES ½ OFF. 6212 Cottage Grove. Open eves. Terms.

DUNN Bros. Storage Warehouse—Furniture for sale. 6714 Cottage Grove-av.

STUDIO couch, mahogany dinet, Whitney baby coach, misc. furn. Hyde Pk. 6985.

BEAU. furn. 5 r. apt.—Lk. new; sac.; par., din., bdr. set, rugs, etc. Dealer. Mid. 5838.

INTERIOR decorator's own modern furn., rugs, drapes. Fairfax 1292.

North Side.

MAPLE FURNITURE. Closeouts and factory surplus at 33⅓ to 50% OFF. Living room suites, $29; bedroom suites, $39; dinette suites, refectory tops, $22.50; bunk beds, only $10.95; Jenny Lind beds $4.75. Wallen Fine's Outlet Store, 3330 N. Clark-st. Bit. 2339.

MUST SAC.—Complete furn. of 8 rm. home; exc. cond. grand piano, liv., din., bedrm. furn.; rugs, carpeting, lamps, drapes, kit. furn., pictures, dishes, glassware, clothes. Will sep. Call. 9-9. Buc. 2936. 524 Melrose.

LEAV city—Selling out furn. 6 rms.; beau. sofa, chairs, dining, 2 bdrms., rugs, desk, tables, lamps, stu. couch, etc. Rav. 5484.

SAC. beaut. furn. of 5 rm. apt.; liv., din., 2 bdrm. sets, rugs, odd pcs. Dealer. Lak. 5634.

SAC. 2 pc. studio cch.; rugs; desk; brkfst. set and others. Hol. 0677 aft. 9. a. m.

THREE rooms brand new sample furniture. $99; $5 dn. Evgs. till 10. 4342 Broadway.

6 RMS. FURN.—Gr. piano, orientals, 12x18-11x14, oil ptgs., china, silvwre. Buc. 2767.

COMPLETE furniture of 6 room apartment. Longbeach 0593.

PARLOR Set, studio couch, rugs, general furnishings; priv. 2016 Cleveland. 2d.

MAPLE liv. rm. and 8 pc. din. rm. set; used 6 mo.; leaving town, must sac. Ard. 1402.

HOME FURNISHINGS AND FURNITURE.

Northwest Side.

USED RUG MART. BEST BARGAINS IN CHICAGO. 375 unclaimed, all sizes, $2 to $50. 465 samples, 6x9 to 11x22, $5 to $67. 800 new slashed 60% for quick clear. Amer. Pneu. Carpet Clnrs. 3920 Armitage. Open Tues., Thur., Sat. eves. Easy Terms.

BRAND new J. Lind and 4 poster wd. beds, mod. beds, coil springs mattresses, $4 ea.; twin innerspring studio couches, $15; 3 pc. bedrm. suites, $29.75; cash or tms. Chicago Bedding Co., 2645 Milwaukee-av. Alb. 1111.

3¼ RMS. of furniture—Sell account illness. Private. Independence 5709. a. m.

West Side.

2½ ROOMS excel. furniture—See to apprec.; priv. party. 4840 W. Madison. Apt. 39.

PARLOR SUITES, $25 up; 3 rooms, $50 up. Terms. Warehouse, 2525 Madison. Op. eves.

MUSICAL INSTRUMENTS.

Pianos and Players.

POSITIVELY LAST WEEK OF OUR GREATEST AUGUST SALE SLIGHTLY USED GRAND PIANO, $165. NEW SPINET PIANO, $185. EASY TERMS. KIMBALL FACTORY, 2611 S. California. OPEN TODAY 9 A. M. TO 9 P. M.

CONSOLE type piano bargain; pay only $71 of the balance due on account; $1 a week. No money down; 30 days' trial; nothing to pay until Oct.; used only a few mos.; looks, sounds like new. Private Fireproof Piano Warehouse, No. 39, corner S. Ashland-av. and 39th-st. Open evenings to 9.

BEAUTIFUL SPINET—Latest model; nationally known make. Want reliable party to take over small balance at $1.50 week. See MR. RUSSEL, Credit Mgr., Wab. 6900. BALDWIN PIANO CO., 323 S. WABASH.

PIANO bargain—Small size used upright, reduced to $56; 50c a week; free delivery. P. A. STARCK PIANO CO. 234 S. Wabash-avenue. Open evenings.

1941 SPINETS—Convention models, reas. Students' Practice Upright Pianos, $20. Moist Piano Co., 8th flr., 209 S. State.

WANTED GRAND PIANOS and uprights for out-of-town dealer. Highest cash prices paid. Call Rockwell 8769.

CONSOLE—Very fine; slightly used spinet, new design; rare buy at $135; tms. & del. GULBRANSEN FACTORY, 820 N. Kedzie.

MASON & HAMLIN Grand. Also 2 Cable & Sons grands; like new; sell cheap or rent. WYMAN'S, 604 Republic Bldg., 209 S. State.

USED CABLE SPINET at sacrifice price. Cable Piano Co., 303 S. Wabash.

MASON & HAMLIN baby grand with bench to match. Good condition. Palisade 1425.

STEINWAY grand piano—Like new; small size; bargain. Herman, 3121 Lawrence.

SAC. $250 Spinet, like new; Stineway studio; terms. Victor Stge., 4809 Lake.

WANTED to buy—Good used grand piano from pri. fam. Pay cash. Mer. 2811.

SAC.—Adam Schaaf baby grand piano for $125. Also spinet. 6242 W. Grand.

APARTMENT SIZE GRAND Piano; also walnut Spinet; reasonable. 3238 W. Harrison.

SAC. $350 Lyon & Healy Musette Spinet; like new; barg.; $165. 5408 W. North-av.

BALDWIN make grand perfect con. SAC. $165. CASH. 6512 N. CLARK.

SMALL Kimball apt. grand—Beaut. finish, fine tone. $125. 6534 Cottage Grove.

WANTED to buy—Used grand piano for cash from private family. Merrimac 4026.

SAC. $1,200 Chickering Grand, $175; also Steinway Studio. $150. 5408 W. North-av.

Wind, String, Etc.

BUESCHER trumpet, brand new, ½ price; also Martin E flat sax., $30. Hyd. Pk. 1507.

3 OCTAVE Xylophone—Sacrifice. $25; like new. Phone Wabash 0078.

LOST AND FOUND.

TO FINDERS. If you have found a cat or dog, a pocketbook, jewelry, or fur, and cannot locate the owner thru the "Lost and Found" advertisements in The Tribune, call and go thru the "Lost and Found" index in the PUBLIC SERVICE OFFICE, 1 S. DEARBORN-STREET.

TO LOSERS. If you are listed in the telephone directory, you can charge an advertisement of your lost article by telephoning Miss Miller of The Tribune ad taking department, Superior 0100. Your advertisement receives the benefit of free listing in The Tribune Public Service office mentioned above for a period of two months. This service facilitates the recovery of lost articles advertised.

AUTO lost—1935 Chev. coupe, wire wheels; Fla. license 1-5109; vic. Sheridan and Irving Park-rd.; reward. Palisade 5985.

CAT lost—So. Evanston; part Persian; gray, wht. trim.; rew. University 5477.

CHANGE purse and CARD case lost—Nr. State and Division, Aug. 18; finder may keep money; return remainder of contents; no quest. asked. Address L S 326, Tribune

DOG lost—Near 86th and South Park-av. Wire haired terrier, black spots on tail. Reward. Stewart 3535.

DOG lost—Small black Cocker Spaniel. Male. Reward. Davis, Victory 7005.

DOGS lost—2 Buff Cocker Span.; females; Ridgeland-Harrison, Oak Park. Childr's pets. No questions. Rew. Village 7628-J.

DOG lost—Black Scottie; child's pet. Wed. a. m. Vic. Dobson-71st-st. Rew. Fai. 3052.

DOG lost—Brown and white cocker span.; male; Fri., N. W. side. Rew. Jun. 9007.

DOG lost—Black Scottie, white chest. Reward. Call Wilmette 60.

GOLD BOND FOUND IN BANK. Address L D 201, Tribune.

KEYS lost—Aug. 20, on 1933 Chicago World's Fair ring. Reward. Mrs. James Hart, 1117 East Reservoir, Springfield, Ill.

NECKTIE CLASP LOST—With small diam., name on reverse side of clasp. Please return to 2117 Linden-av., Madison, Wis.

PURSE lost—Keep money, return contents to Zenor's Service Station at 331 W. Division. No questions asked.

RING lost—Zircon; State and Madison; Saturday; reward. Plaza 7504.

SHAWL lost—Knit, brown, green and orange stripes. Cubs' ball park. Reward. C. O. Rummelhoff. Forest 1968.

WATCH lost—Lady's; in loop; initials F. F. Reward. F. Fleischman, Rand. 8940.

WRIST WATCH lost—Or taken; also suitcase and contents; no questions asked. Reward. E. J. MARTY. Lawndale 8051.

DOGS, CATS, BIRDS, PETS.

DOGS.

Poodles.

FRENCH POODLES—6 mo. Most intelligent of all dogs; never shed; wonderful companions; immunized. 5116 N. Clark.

Spaniels (Cocker).

REGISTERED English blue roan cocker-spaniel bitch; good conformation; 10 months old. E. D. Loring, Wabash 5900.

COCKER spaniel pups—Black beauties, $10 and up. Sired by Blue Ribbon Winner. 1937 Thatcher-av., Elmwood Park.

BLACK Cocker Spaniel puppies—A.K.C. reg.; reas. Palisade 7021, between 6-8 p. m.

Dogs—Miscellaneous.

SELLING out—Puppies and grown fullbloods. Cockers., Sprgrs., Black and Tans, Wires. Toy Foxes, Chows, Bostons, White Collies, Pol. Danes, others; nothing over $8. Low as $2. 524 N. Cicero-av.

PUPPIES of all pop. breeds, $3-$5; mixed pups, $1. 834 Milwaukee-av. Open eves.

CAMERAS AND OPTICAL GOODS.

CAMERAS, projectors, enlargers, pay $1 wk. We buy, trade, rent. Open Tu., Th., Sat. to 9. Sun. 5. Bolotin, 729 Roosevelt. Can. 7144.

CASH OR TRADE FOR YOUR PHOTO EQP GENERAL, 2308 DEVON. HOL. 6200.

SUPER IKONTA "B" f:2.8; leather case; like new, need cash. Phone Sup. 9538.

SPOT CASH FOR YOUR CAMERA. CHICAGO CAMERA CO., 2324 S. Michigan.

9x12 CM.—RECOMAR R. F. enlarg.; compl. dk. rm.; $250 val.; $100 cash. Dre. 0314.

RADIOS, SUPPLIES, AND SERVICE.

AUTO radios—Save 50%; new '39 Motorola, Philco, used, $5-$10. 2005 W. Washington.

GUAR. RADIO SERVICE, $1; CITY-WIDE. AETNA RADIO SERVICE, Albany 6460.

LOANS—PERSONAL AND BUSINESS.

Personal Property and Salary.

LOANS On "Fit-Your-Budget" Plan.

CASH LOAN YOU GET.	AMOUNT YOU PAY BACK EACH MONTH, INCLUDING ALL CHARGES. 6 Mos. Loan.	12 Mos. Loan.	16 Mos. Loan.	20 Mos. Loan.
$ 25	$ 4.54	$ 2.44		
50	9.09	4.88		
75	13.63	7.33	$ 5.76	$ 4.83
100	18.18	9.77	7.68	6.43
125	22.69	12.19	9.58	8.02
150	27.19	14.59	11.45	9.58
200	36.17	19.36	15.18	12.69
250	45.12	24.12	18.89	15.77
300	54.08	28.87	22.60	18.85

Payments include charges at Household's rate of 2½% per month on that part of a balance not exceeding $100 and 2% per month on that part of a balance in excess of $100. This rate is less than the maximum permitted by the Small Loan Act and is the same to every one. No endorsers. Loans made on your own signature or on furniture or auto. No wage assignments. No credit inquiries of friends or relatives. To apply, phone or visit office nearest you.

LOOP OFFICES.
5 S. Wabash, 13th floor. STAte 0151
36 S. State, 16th floor. FRAnklin 0884
100 W. Monroe, 7th floor. STAte 1777
111 W. Washington, Rm. 253. FRA. 1082

NEIGHBORHOOD OFFICES.
4554 Broadway, 2d fl. LONgbeach 7163
2800 Milwaukee-av., 3d fl. CAPitol 3440
4704 Irving Park, 2d fl. PEnsacola 4570
3150 Lincoln-av., 2d fl. BUCkingham 1006
1737 Howard-st., 2d fl. ROGers Park 8320
6856 S. Halsted-st., 2d fl. ENGlewood 5534
841 E. 63d-st., 4th fl. PLAza 8360
9304 Commercial-av., 3d fl. SOU. Chi. 0103
11106 S. Michigan, 2d fl. COMmodore 3880
6255 S. Ashland, 2d fl. HEMlock 4519
2355 W. 63d-st., 2d fl. REPublic 4472
Cicero, 6012 Cermak-rd., 2d fl. CICero 6400
Oak Park, 1140 Lake-st., 3d fl. EUClid 803
1 N. Pulaski [Crawford], 5th fl. KED. 0704

HOUSEHOLD FINANCE CORPORATION.

CASH LOANS $10 TO $300

Borrow here quickly and privately. Loans made on furniture, autos, or just your plain note.

1 TO 20 MONTHS TO PAY.

Charges based on number of days you keep money. The faster you pay the less the cost. Before you borrow phone or stop in any office listed below for complete payment and cost figures.

COMMONWEALTH LOAN CO.
3166 LINCOLN-AV., cor. ASHLAND at Belmont, Rm. 224 BITtersweet 3360
4803 LINCOLN-AV., cor. WESTERN at Lawrence, Rm. 208 LONgbeach 3456
4013 MILWAUKEE-AV., cor. CICERO at Irving Park Rm. 307....AVEnue 0443
1791 HOWARD, at CLARK, Room 214 ....ROGers Park 0754
6306 COTTAGE GROVE-AV., at 63D, Room 305....HYDe Park 0604
749 W. 63D-ST., at HALSTED, Room 200....ENGlewood 1711
1 N. PULASKI [Crawford], at Madison, Room 415....VAN Buren 5040
137 N. MARION-ST., at Lake, R. 204. Chgo. Ph., AUS 2624 O. P. VIL. 6886
6428 W. CERMAK-RD., nr. Ridgeland. Chgo. Ph., LAWndale 2882. BERwyn 371

"the SIMPLIFIED plan" will arrange a salary loan On Your Signature Only PHONE Loan Corporation 4 Convenient Offices.

LOOP. 160 N. La Salle, Rm. 1100. Ran. 3333. Park free at 120 W. Lake Garage.
SOUTH. 7850-58 S. Halsted, 2d fl. Rad. 2511. Open Tues. and Thurs. eves. until 8.
NORTHWEST. 2801 Milwaukee, 2d fl. Spa. 2700. Open Tues. and Thurs. eves. until 8.
NORTH. 1737 Howard, 3d fl. Rogers Park 2030. Evanston phone: Greenleaf 1240. Open Tues. and Thurs. eves. until 8.

GET THE MONEY YOU WANT FROM FAMILY LOAN CORPORATION

Simplified Loan Method. Terms Adjusted to Suit. Choice of Payment Plans. Full Privacy Assured. Employers Not Notified.

You receive the full amount of your loan without deduction. NO insurance. NO fines.

Prompt Service
LOOP. 202 S. State-st., cor. Adams, Century Bldg. Rm. 301. Telephone WABash 2994
LOGAN SQUARE. 3129 Logan-blvd., Logan Square, near Milwaukee. Tel. SPAulding 4100
NORTH SIDE. 2349 W. Devon-avenue, cor. N. Western, Devon Bldg., 206. Tel. BRIargate 4121
WEST SIDE. 4806 West Madison-st., near Cicero. Next to Walgreen. Tel. MANsfield 4211
SOUTH SIDE. 2105 E. 71st-street. East of Bryn Mawr I. C. station, 2d floor. DORchester 2811
SOUTH CHICAGO. 9113 Commercial-avenue [opp. Goldblatt Bros.], Lincoln Bldg., R. 10. REGent 6220

Friendly Personal Loans $30 to $300 for Every Purpose.

Here you will find a loan plan to meet your own requirements . . . salary loans on your own signature, furniture loans, auto loans, and family loans.

No credit inquiries are made of friends, relatives or employer. Repayment terms can be arranged to suit you.

Phone Central 4733 C. C. ERD 7 S. Dearborn-st., Suite 616. 52 years of continuous service.

IF YOU NEED TO BORROW CALL T. B. WARD, INC. where any honest man or woman can borrow from $30 UP TO $300 DEPENDENT ON ABILITY TO PAY. T. B. WARD, INC. Room 408. 8 S. Dearborn. RANDOLPH 2060.

LOANS—PERSONAL AND BUSINESS.

Personal Property and Salary.

Salary Loans UP TO $300 ON YOUR SIGNATURE ONLY. ONLY YOU SIGN.

STRICTLY CONFIDENTIAL. MAKE YOUR OWN REPAYMENT TERMS. LIBERAL PLANS. FAST SERVICE. ALSO FURNITURE AND AUTO LOANS.

Phone for Your Loan then call in person at office and promptly obtain the money.

LOCAL LOAN CO. [UNDER STATE SUPERVISION.]
7 W. Madison, at State. RANdolph 8400. Thos. Kerwin. Mgr.
4658 S. Ashland, at 47th. YARds 4870. Edw. Maloney. Mgr.
821 W. 63d, at Green. ENGlewood 7800. M. C. White. Mgr.
807 W. 79th, at Halsted. RADcliffe 4500. Edw. Mitchell. Mgr.
11054 S. Michigan. PULlman 7500. Wm. Markham. Mgr.
8 N. Ogden, at Madison. SEEley 3700. John O'Brien. Mgr.
1 N. Pulaski, at Madison. KEDzie 5900. [Oak Park phone, EUClid 6163.] A. J. Sals. Mgr.
1212 N. Ashland. BRUnswick 3100. W. R. Taylor. Mgr.
4013 Milwaukee, at Cicero. AVEnue 1400. John Flanagan. Mgr.
4701 N. Western, at Leland. LONgbch. 2161. [Evanston phone, GREenleaf 5100.] Peter Burr. Mgr.

Business Loans.

$300 TO $150,000 On the equipment of any business. No co-signers. Easy time payments. F. BOLAND. Oldest established in Chicago. 9 W. Washington-st. Franklin 1966.

Collateral Loans.

Jewelry Loans, $1 to $10,000. Quickly obtained. Lowest rates. ILLINOIS STATE PAWNERS ASSN. 140 N. Dearborn, corner Randolph. 2d fl.

LOANS—Jewelry, clothing, furs, anything of value. North Av. Loan, 641 North-avenue.

LOANS—Diamonds. Jlry. Anything of Value. Levinson's Loan Bank. 739 N. Clark-st.

FINANCIAL SERVICE.

HEIRS—Quick cash for legacies and trusts. Probate Finance, 155 N. Clark. Cen. 2022.

HOUSEHOLD APPLIANCES.

General.

BRAND new Magic Chef apt. range...$24.95. '40 Crosley refr., 6 cu.ft., in crates..$89.50. Commonwealth, 620 Jackson-blvd. OPEN EVES.-SUNDAY TO 5.

SAVE up to 40% on new floor samples. Refrigerators, washers, ironers, ranges. TRI-PAR, 110 N. Wells. Tues., Thur. to 9.

Electric Refrigerators.

GENERAL ELECTRIC. WESTINGHOUSE, $89. 6 cubic ft.; 5 year written guarantee. Brand new 1939 models. Original crates. Immediate delivery. Open eves. Mul. 0800. 3334 N. CENTRAL-AV.

Gen. Elec. Refrig., $37.50. All natly. known makes, $35. Renewed in our own factory; fully guaranteed; come in, be convinced. Zeroones, as is, $17.50. 220 W. HURON-ST. OPEN SUNDAY.

RENT A BRAND NEW MAYTAG, 25c WK. BEFORE YOU BUY RENT AND TRY. NEW SPECIAL LOW FACTORY PRICES. PHONE MERRIMAC 9000.

WESTINGHSE., Norge, G. E., new 6 cu. ft. sizes, $89.50; Electrolux 1940 models on display; used 6 cu. ft., $78; 7 cu. ft., $90. Terms. Op. eves. till 10. 3259 W. North-av.

G. E., FRIG., Norge, like new; 1 yr. unconditional guar.; $32 up, $1 wk.; large selection. Open eves. 4327 N. Lincoln-av.

11 FRIGIDAIRES and G. E.'s reconditioned; guaranteed; $30; $1 wk. 6403 Halsted-st.

GENERAL ELECTRIC Refrigerator, $24.50. 3321 OGDEN.

Electric Ranges.

AUGUST CLEANUP SALE. Hotpoint, apartment size, like new....$49. G. E., 6 cu. ft. porc., ren. by mfg....$50. Frigidaire, 6 cu. ft., was $199, now...$89. Free delivery, cash, E-Z terms. SEE. 4141. CENTRAL WHSE. 777 W. JACKSON. Open eves. to 9 exc. Wed., Fri. Sun. to 5.

BRAND new Sunflame oil heater, $19.95. Also Norge, Insher, Florence, etc., at the lowest price in Chicago. Mid-West, 601 W. Washington. OPEN EVES. Sun. to 5. Hay. 3020.

WESTINGHOUSE refs.—New, $64; Kelvinators, 6 cu. ft., new, $69; 1940 Electrolux Refs. on display. WHISTLER'S, 621 W. JACKSON.

500 NEW oil htrs.—Orig. fact. crates, $19.50. Duo-Therm, Norge, on sale. No Money dn. Easy terms. Op. Eve.-Sun. 1600 Milwaukee.

LOWEST prices in town—Choice of 9 makes. 2407 Montrose. Keystone 2406.

Oil Burners and Stokers.

CENTRAL WAREHOUSE has just received 2 carloads of brand new sample Quaker, Duo-Therm, American, Florence, A.B.C., 4-5-6 room size heaters; some in original crates. While they last. $29.00. Free installation. Free deliv. Fully guar. 775 W. JACKSON. OP. eves. to 9. Sun. to 5.

SPECIAL SALE this week—Nationally known Freeman stokers, all sizes; built for long life; NEW LOW PRICES; FACTORY INSTALLED AND GUARANTEED. Phone Mr. Dare, Harr. 2355.

STOKER or oil burner—Will handle 2 flats; $100 plus install. Call Bev. 0070.

Stoves.

JEWEL gas ranges—New table top, $27; Magic Chef, new, $29. WHISTLER'S, 621 W. JACKSON.

NEW 1940 modern table-tops, $18—Detroit Jewels, $29. Free del. Cash. E Z terms. Central Whse., 775 W. Jackson. Op. eves. to 9.

UNIVERSAL GAS RANGES — '39 models; spec. facty. price; orig. crates. Open eves. 3334-40 N. CENTRAL-AVENUE.

UNIVERSAL gas ranges—Floor samples; bargs.; terms. Op. eves. 4237 N. Lincoln-av.

Washing Machines and Ironers.

1940 THORS—$28. In brand new original crates. Factory guarantee. While they last. Free delivery. Cash. E-Z terms. Seeley 4141. THE ELECTRIC APPLIANCE OUTLET. Central Warehouse. 775 W. Jackson. Op. eves. to 9. Sun. to 5. Our only outlet. 2 doors E. of Halsted.

1940 THOR-G. E., $26. BRAND NEW ORIGINAL CRATES. Full written factory guarantee. Terms. Free delivery. Open eves. 10 p. m. 3334-40 N. CENTRAL-AV. MULBERRY 0800.

RENT A BRAND NEW MAYTAG, 25c WK. BEFORE YOU BUY RENT AND TRY. NEW SPECIAL LOW FACTORY PRICES. PHONE MERRIMAC 9000.

RENT A THOR WASHER OR IRONER. 25c A WEEK—FREE DELIVERY. PHONE ALBANY 0140.

THOR WASHERS—ALL WHITE, NEW, $25. WHISTLER'S, 621 W. JACKSON.

MAYTAG—ALMOST NEW. Must sacrifice at once. Stewart 1913.

50 RENEWED washers and ironers, $10 up. New, 50c wk. 3448 W. North. Alb. 0141.

TRAVEL.

Buses.

FREE MEALS.		FREE PILLOWS.
Los Angeles	$31.50 O. W.	$53.10 R. T.
San Francisco	$32.25 O. W.	$54.10 R. T.
Dallas	$12.00 O. W.	$20.40 R. T.
Phoenix	$27.50 O. W.	$49.50 R. T.
New York	$10.95 O. W.	$17.95 R. T.
Columbus, O.	$ 4.00 O. W.	$ 6.60 R. T.
Detroit	$ 3.00 O. W.	$ 5.00 R. T.
St. Louis	$ 3.00 O. W.	$ 4.50 R. T.
Miami	$17.95 O. W.	$32.25 R. T.
Memphis	$ 7.90 O. W.	$14.05 R. T.
Atlanta	$ 9.80 O. W.	$17.65 R. T.

ALL-AMERICAN BUS LINES 514 S. Wabash. Wab. 8300. NORTH SIDE STATION. Hotel Plaza, 1549 N. Clark. Sup. 5286. SOUTH SIDE STATION. 6716 Stony Island. Dor. 5710.

LOWEST ROUND TRIP FARES. Peoria, $2.50; St. Louis, $4.50; Detroit, $5. DE LUXE MOTOR STAGES. 215 N. STATE. FRA. 0303.

Automobiles.

BOTH READERS AND ADVERTISERS ARE urged to exercise caution in arranging automobile transportation with other individuals. References should be exchanged and carefully investigated.

SEATTLE, WASHINGTON. Drive a 1940 car. Take friends or family. No charge for car. We furnish license and insurance. Tour Bad Lands, Black Hills and Yellowstone en route. Saunders System, 28 W. Lake. Cen. 1078.

DRIVING Los Ang.—Lv. Aug. 30. '40 Chev.; take 1-2; share exp. driv.; ref. Jun. 5329.

LOS ANGELES bound—Take 2-3; share expense; new Hudson. Sun. 9168.

DRIVING to San Francisco—Take 4. New car. Share exp. Mary Tippa. Sup. 1386.

USED AUTOMOBILES FOR SALE.

M-U-R-P-H-Y
DODGE DEALER
1914 Dependability 1940
AUGUST CLEARANCE

'39 Plym. 4 door sedan: radio, htr......$475
'39 Dodge Luxury Liner 4 door sed... 495
'38 Buick sedan: radio, heater...... 495
'38 Dodge de luxe coupe; radio, htr... 395
'36 Hudson 4 dr. sed.: trk., rad., htr.. 245
'35 Chev. Master sedan, with trunk... 195
'39 Chevrolet sedan: radio............ 495
'37 Stude. Dict. 4 door sedan: htr..... 395
'35 Dodge 6 cyl. de luxe sedan...... 175
'37 Dodge 4 dr. sed.: radio, heater.... 295
'34 Lincoln 7 pass sed.: radio, htr..... 195
'36 Reo 6 cyl. 4 dr. sed.: rad., heater. 275
'38 Chev. sedan: radio, heater.......... 395
'35 Olds. 4 door sedan: heater......... 145
'37 Chevrolet coupe: heater........... 295

75 OTHERS, $35 UP

'35 Stude. conv.$195	'36 La Salle sed.$295
'36 Terra. sed.. 195	'35 Dodge conv... 245
'35 Pontiac sed. 225	'32 Plym. sedan.. 75
'33 Olds sd..r.h. 95	'33 Buick sedan. 95
'34 Hupp sedan 125	'32 Willys sedan. 65
'36 Pontiac sd. 295	'33 Ford sedan... 45

YOUR CAR OR 10% DOWN.
2720 N. Cicero
OPEN SUNDAY-EVENINGS.

DODGE—1939—DODGE
BRAND NEW SEDAN.
BIG SAVINGS.
MURPHY, DODGE Dlr., 2650 N. Cicero.

EMIL DENEMARK
1939 Buick 48 5 pass. trunk sed., rdo.$645
1938 Buick 41 4 dr. trunk sed., htr... 545
1935 Buick 58 5 pass. sed., heater..... 195
1936 Cadillac 60 sport coupe, htr., rdo. 325
1938 Chrysler Imp. trk. sed., htr., rdo. 525
1938 Ford 5 pass. trk. sed., htr., rdo. 395
1939 Dodge 4 dr. trunk sed., heater. 595
1938 Oldsmobile 4 d. trk. sed., htr., rdo 575
1937 Lincoln-Zephyr sed., htr., radio 375
1939 Pontiac 4 dr. trk. sed., htr., rdo. 675
1937 Stude. Pres. trk. sed., htr., rdo., 375
OPEN EVENINGS—CLOSED SUNDAYS.
3910 OGDEN-AV.

FORD—'34 COUPE......................$ 65
PLYMOUTH—'33 SEDAN................ 95
CHEVROLET—'33 SEDAN............. 115
Many other bargains. Terms.
WARNER PONTIAC SALES.
958 Diversey-pkwy., cor. Sheffield.

BUICK '37
4 door trunk sedan: radio, heater, side mounts. Perfect condition.
$425
Frank Lynch Buick Co.
5330 IRVING PARK.
MULBERRY 1800. OPEN EVES.-SUN.

BUICK—1940
—OFFICIAL'S CAR—
Super "51" 4 door trunk sedan; radio.
BIG SAVINGS.
LINCOLN PARK BUICK
750 Diversey—Cor. Halsted.

BUICK 1940, $895
Special 4 door 5 pass. touring sedan, used; built-in trk., push-button radio, htr., defrosters, blast horns, flexible steering whl. Just like br. new. $895.

BUICK 1938, $450
De luxe 5 pass. 4 dr. tour. sed.; built-in trunk, radio, heater, defrosters, electric lock, blast horns. We have it for $450.

BUICK 1937, $375
Small 5 pass. touring sedan; built-in trunk, radio, heater, defrosters, electric clock, flexible steering wheel, blast horns. Like brand new. We have it for $375. Your car down, balance 2 yrs. Open Eves.
3939WASHINGTON

BUICKS — BUICKS
1940 CONVERTIBLES, SED., CPE. USED. SAVE UP TO $500 FROM ORIG. COST.

'39 SPECIAL opera coupe, full equipt.$595
'39 SPECIAL 4-dr. sed., full equipt. 645
'39 CENTURY 4-dr. sed., full equipt. 685
'38 CENTURY 4-dr. sed. full equipt.. 545
'38 SPEC. conv. cpe., full equipt....... 585
'38 SPEC. 4-dr. sed., full equipt....... 545
'37 ROADMASTER, 4-dr., 6 wheels..... 445
'37 SPECIAL 4-dr., full equipt....... 425
'36 ROADMASTER 4-dr. sed., equipt. 295
'36 SPECIAL 4-dr. sed., full equipt.... 245
2247 S. MICHIGAN-AV.

BUICK '40 SUPER, $995
4 door sedan: demonstrator; radio, heater, defrosters, w. w. tires, foglites, bumper guards. Original cost $1,369. Low mileage.
WEST SIDE BUICK
4666 WASHINGTON-BLVD.

BUICK 1937, $385
7 PASSENGER
Trunk sedan: 6 wheels, side mounts, etc. Just like brand new throughout. YOUR CAR DOWN. 2 YEARS TO PAY. INDEPENDENT MOTORS, 2700 MADISON.

Buick '40 Super, $1,045
4 dr., two tone, torpedo body; used. Radio, heater, w. wall tires. Like new!
3520 Archer-av.

BUICK '38 CENTURY, $565.
4 door touring sedan: radio, heater. Elec. clock, built-in trunk. Real buy. GLENN E. HOLMES, 30 W. LAKE-ST.

1937 BUICK, $345.
De luxe sedan. See this fine value. NORTHWEST BUICK. 3807 LAWRENCE-AV.

1936 BUICK, $225.
De luxe 4 door trunk sedan. NORTHWEST BUICK. 3807 LAWRENCE-AV.

BUICK '38-41 SEDAN, $495.
4 door special: trunk, radio, heater.
Chevrolet, 24th and Michigan.

BUICK—'39 "61" 4 door trunk sedan..$725 RADIO and Heater. SOUTH CHICAGO BUICK CO., 8600 COMMERCIAL [3000 East].

BUICK—'38 41 trunk sed.; full equip...$550 6050 N. WESTERN. ROG. PK. 0778.

CADILLAC—Want one at a low price? See us. Large selection, 1936 to 1940. Cadillac, 652 Madison, Oak Park. Aus. 6074.

CADILLAC—'39 60 spec. sd.; Fltwd. sunshine roof; pri.; like new. $1,475. Take trade. Streeterville, 175 E. Chicago-av.

CADILLAC—'39 60 special sed. Radio, heater, Sidemounts. O'Rourke. 2243 S. Michigan.

CHEV. 1940, $595
Master de luxe 5 pass. touring sedan; used little; radio, heater, defrosters, flexible steering wheel, blast horns, electric clock; like new. We have it for........$595 Your car down, balance 2 yrs. Open eves.
3939WASHINGTON

CHEVROLET '36, $245
5 PASS. TRUNK SEDAN; RADIO, HEATER; CLEAN THRUOUT. OP. SUN.
3520 ARCHER-AV.

CHEV. '37 DE L. SED., $250.
4 dr., knee action, de luxe model.
Chevrolet, 24th and Michigan.

Chev. '36 de l. 4 dr. sed., $240
Knee action; heater, defroster; low mileage.
Chevrolet, 24th and Michigan.

CHEV. '39 TRG. SED., $445.
Built-in trunk, mohair uphol., de luxe.
Chevrolet, 24th and Michigan.

CHEVROLET—'38 master de luxe town sedan, like new, a real buy...................$385 CHEV. DEALER, 55TH-STATE. Atl. 4000.

CHEVROLET—'35 de luxe sedan...........$125 CHEV. DEALER, 55TH-STATE. Atl. 4000.

CHEVROLET—'36 town sedan..............$125 CHEV. DEALER, 55TH-STATE. Atl. 4000

CHEV.—'37 4 dr. de luxe trunk sedan; practically new. $75 dn. Garage, 4959 W. Lake.

CHEV.—Late '38 Master trg. coach; htr.; low mil. Must sell. $395. Republic 3620.

CHEVROLET—'37 coupe; excellent condition. $65 down. Olds. Dlr., 661 N. La Salle.

CHEVROLET—'34 sedan. A buy at $95. $5 down. KELLY-HUDSON, 940 N. Clark.

CHEV.—'36 sed., exc. fin., mech. O. K...$245 McMANUS, 6640 and 6710 S. Western.

CHEV.—38 coupe; ex cond.; priv. party; selling acct. death; $400 cash. Unv. 4132.

CHRYSLER—1937 "6" TRUNK SEDAN; Radio and heater...........................$335 DODGE DEALER. 5719 BROADWAY.

CHRYSLER—'37 sed., 6 cyl.; low mil.; very nice; priv. party must sac., $385. Dor.2939.

NO MONEY DOWN
IF YOU HAVE A JOB.
Small Down Payment
Low Finance Plan
1940 LICENSE FREE
ON ADVERTISED CARS.
7 DAY DRIVING TRIAL.

'40 Buick s., us.Brg.	'40 Ford cpe., us.$595
'39 Chev. sed..$495	'40 Hudson sed... 625
'36 Pontiac sd. 225	'39 Dodge sed.... 495
'36 Chev. sed.. 245	'38 Chev. sed..... 395
'37 Buick sed.. 395	'37 Plym. sedan.. 325
'38 Olds. 6 sed. 485	'37 Dodge sedan. 325
'35 Dodge sed.. 225	'37 Packard sed. 375
'36 Buick sed.. 275	'36 Dodge sedan. 275
'37 Chev. sed.. 295	'37 Olds. sedan.. 365
'37 Pontiac sd. 365	'39 Mercury sed.. 575
'36 Packard sd. 295	'39 Plym. sed.... 450
'36 Plym. sed.. 265	'38 Plym. sed.... 385
'36 Dodge cpe.. 245	'36 Olds. sedan.. 265
'39 Chrysler sd. 595	'39 Pack. sedan.. 595

OVER 200 CARS TO CHOOSE FROM.
Most cars have radio and heater.
GRAND AUTO
3940 GRAND
1 blk. east of Crawford, cor. Harding-av. Spa. 3940. Open Eves.-Sun.

GORDON BUICK
'37 Lincoln-Zephyr $300
'37 Buick sedan 395
'36 Studebaker sedan 225
'37 Nash 4 dr. sedan........ 325
'39 Buick sedan 595
'38 Olds (6) sedan 415
'36 Packard sedan 265
'36 Dodge sedan 245
'34 Buick sedan 95
6627 S. WESTERN-AV.

DODGE—'38 4 dr. trunk sed., exc. cond., $395; Packard '39 conv. cpe., htr., wh. w. tires, $725; Packard '37 120 4 dr. sed., rad., htr., wh. walls, $395; Plymouth '36 4 dr. sedan, trunk, radio, heater. Marty Eritt Auto Sales, 1312 S. Pulaski.

'37 Chrysler, $295
Chrysler 6 cyl. Coupe in shiny black; heater, etc. NO CARRYING CHARGES. $2 service fee is all you pay on our 8 mos. time deal. STUDEBAKER SALES, 26TH & MICHIGAN.

CORD—1937 SUPERCHARGED SED. TR., RAD., HEATER; ALSO '37 CORD SEDAN; AND '36 CORD SEDAN.
BRAUD MOTOR SALES,
6647 S WESTERN. PROSPECT 9500.

De Soto 6 '38 Cpe., $395
Radio, heater; like brand new throughout. YOUR CAR DOWN. 2 YEARS TO PAY. INDEPENDENT MOTORS, 2700 MADISON.

DODGE 1940, $675
Latest 5 pass. touring sedan; used little; built-in trunk, radio, heater, defrosters, extras; almost new car. We have it for $675.

DODGE 1939, $495
Latest de luxe 5 pass. touring sedan; built-in trunk, de luxe radio, heater, defrosters; original finish, white wall tires, etc. Will pass for brand new. We have it for $495. Your car down, balance 2 yrs. Open Eves.
3939WASHINGTON

DODGES FOR LESS
'39 de l. trunk sed.; radio, heater.......$545
'38 de l. trunk sed.; radio, heater....... 425
'38 de l. sport coupe; radio, heater...... 395
'37 de l. trunk sed.; radio, heater...... 345
'35 7 pass. sedan, 6 wheels 195
150 more bargains to select from.
Nothing down if employed.
CHICAGO MOTORS, INC. STEW. 9200.
8106 S. HALSTED

DODGE BARGAINS
'38 Dodge business coupe...............$475
'37 Dodge 2 dr. sed.; radio, htr........ 395
'35 Dodge 2 dr. tour. sedan............. 225
All reconditioned and guaranteed.
HILL MOTORS-PACKARD,
260 MADISON-ST. OAK PARK.

DODGE '37—$295
Latest de luxe 5 pass. touring sedan; built-in trunk, heater, etc. Runs good. Terms. DODGE—BENDER-RIEGER. INC.—PLYM.
933 WASHINGTON-BL.

DODGE '38 CONV., $465
Coupe, radio, heater, defrosters, rumble seat, dual equip; terms.
HUDSON DEALER,
1350 N. PULASKI. AT GRAND.

DODGE '37, $245
5 passenger touring sedan; heater and radio. A REAL BARGAIN. Also 1935 Dodge 4 door sedan at only $175. DODGE DIRECT FACTORY DLR. PLYM. 2300 W. 63d-st. Prospect 0024.

DODGE—1939—DODGE
BRAND NEW SEDAN
BIG SAVINGS.
MURPHY, DODGE Dlr., 2650 N. Cicero.

DODGE—'39 sedan...........................$595 Trunk, radio, heater, like new. Only $95 down—$14 semi-mo. Dodge Dlr., 2524 or 2515 Milwaukee-av.

DODGE—1937 TOURING SEDAN. Priced for quick sale at $287. LANAHAN, INC., 2522 and 2542 Michigan.

DODGE—'38 4-DR. DE L. TRK. SED. HTR., PERF. COND., $435. J. K. Motors. 3210 Jackson. Auth. Dodge-Ply. Dlr.

DODGE—'39 4 dr. trk. sedan..........$575 Radio and heater; clean. JAMES LEVY BUICK, 2257 S. Michigan.

DODGE—'38 4 dr. de luxe sed.; 18 mo. uncond. guar. on new tires; perf. condition; only $200 down. Private. Fra. 0053.

DODGE '33 SEDAN ....$65 SUPERIOR MOTORS. 6948 S. Halsted.

DODGE—'36 2 dr. sedan; ht. Must sacrifice. $160. 6328 W. Eddy.

DODGE—1935 de luxe 4 dr. trunk sedan. $150. Auth. Dodge Dealer, 4634 Madison.

DODGE—'34 de l. 2 dr. sed.; runs good; sac. $130. 535 Madison-st., Oak Park.

DODGE—'38 4 DR. SEDAN.......$99 DOWN FORD DEALER. 4922 BROADWAY.

DODGE—1936 4-DR. TRUNK SEDAN...$225 DODGE DEALER. 5719 BROADWAY.

DODGE—Late '35 coach; must sell; good cond. $135 or best offer. 5951 S. Kedzie. store.

DODGE—'39 5 pass. sed. What a buy! $495. $50 down. Kelly-Hudson, 940 N. Clark.

DODGE—'37 4 dr. tr. sed.; extras; $375. Pri. 5013 N. Wolcott. Pearson. Edg. 4252.

FORDS.
'35 FORD tudor.........................$135
'37 FORD tudor......................... 264
'38 FORD coupe......................... 319
Authorized Ford Dealer.
HARBOR MOTOR CO.,
7733 Cottage Grove, 79th-Vernon.

Ford '35 De L. 4 Dr., $175.
Sedan; heater, spotlight.
SNOW BROS.
FORD DEALERS SINCE 1914.
1027 SOUTH-BOULEVARD, OAK PARK.

FORD—
WANT A FORD?
C. ZEPP.
BIG SELECTION IN ALL MAKES.
2950 LAWRENCE. JUNIPER 8310.

FORD BARGAINS
$495 buys a 1939 de l. cpe.; radio, heater. This car is spotless. Exc. mech. cond. CLARK-MAPLE CHEV., 1038 N. CLARK.

Ford '39 De L. 4 Dr., $535
Radio, heater. Stock No. 466.
LITSINGER'S, 925 W. JACKSON.

FORD 1936 TUDORS, $185.
3 TO CHOOSE FROM.
GOOD MECHANICALLY, GOOD TIRES.
SCHNEIDER FORD. 4525 MADISON.

'36 FORD DE LUXE TUDOR SED.....$165 75 others—Priced to sell fast. Liberal Trades. Best Terms. RAY TENNES, 2451 N. SACRAMENTO. 2437 MILWAUKEE-AV.

FORD—'36 4 door sedan, $195. Perfect cond., $20 down, $15 per month. PONTIAC DLR., 945 WASHINGTON-BL.

FORD—'36 4 dr. trunk sed.; de l.......$195 McFarland Keenan, s. e. cor. 76th-Halsted.

FORD '39 4 dr. sedan......................$475 CHAPPELL CHRYSLER, 6200 S. Western.

FORD—'37 conv. cpe.; '36 conv. sed. New tops; exc. cond. Wright, 1101 N. Clark-st.

FORD—'34 Tudor; excl. cond.; radio, heater; barg. for cash. 1306 Barry, 2d.

FORD—'39 de l. 4 dr. sed.; tiptop cond.; gd. tires; barg.: $495. Wright, 1101 N. Clark.

FORD '38 TUDOR; radio..............$349 Stallworth, 7400 Stony Island. H. P. 2500

FORD—'36 sedan; radio, heater.........$225 TAUBER'S, INC. 4601 Milwaukee.

FORD—'35 5 PASS. SEDAN.............$115 FORD DEALER. 4922 BROADWAY.

FORD—'37 tudor; very clean; heater......$265 $5 down. Kelly-Hudson, 940 N. Clark.

FORD—'33 sedan; smooth run'g., gd look'g. Sac. $50. 524 W. Cicero-av. Dealer.

'CARS THAT WILL MAKE GOOD OR I WILL'
John P. Lynch
NOTHING DOWN,
Bal. 12-24 Months.

'38 Plym. de l. 4 d. tk. sd.$465
'38 Ford de l. 4 d.sd.,r.,h. 435
'38 Chev. sport cpe., r. s. 425
'37 Ford 4 d.de l.s.,r.,h.,tk. 335
'36 Plym. 4 dr. trk. sed... 245
'36 Chev. 5 pass. trk. sd. 225
'36 Ford 5 pass. sed., htr. 195
'35 Ford 4 dr. de l. sed.... 165
'33 Pont. 4 dr. de l. sed... 95
'33 Plym. sport cpe., r. s. 95
100 OTHERS, $25 AND UP.
1520 N. HALSTED-ST.
NEAR NORTH-AV. OPEN EVES., SUN.

LAWDER BROS.
'39 LINCOLN-ZEPHYR—4 door sedan. Like new........................BARGAIN
'39 MERCURY—4 door sed., sed.-cpe.; radio and heater.......................$695
'39 CHEV.—Master de luxe coupe...... 545
'39 CHEV.—De luxe 4 door sedan...... 545
'36 PLYMOUTH—De l. 2 door sedan.. 245
'39 FORD—4 door de luxe sedan...... 550
'38 FORD—De luxe tudors, fordors... 425
'37 DODGE—Coupe 375
'37 FORD—Tudors, coupes 275
30 to choose from.
'36 FORD—Tudors, fordors.............$245
20 to choose from.
6900 VINCENNES
1 BLOCK WEST OF STATE-ST.
Open Eves. and Sunday.

AUBURN—'35 6 cyl. sedan; small license; needs fender work and paint; sac.: $75. Fine-Thomas Motors, 4140 Irving Pk.-rd.

HUGE ALTERATION SALE.
ALL CARS MUST GO. ALL MAKES.
1019 Davis-st., Evanston. Rog. Pk. 2074.

PACK. '36 sed..$225	Pont. '33 sed....$ 45
Ford '36 sed... 155	Plym. '37 sed... 255

$5 down—license free.
CITY AUTO. 1718 S. STATE.

Ford Closeouts
AT
Prices You'll Gladly Pay.
3 TYPICAL VALUES:
'36 4 DR. TRUNK SEDAN...........$235 Built-in radio, heater. Runs excellent.
'35 4 DR. SEDAN; rad., htr..........$135
'34 4 DR. SED., GD. TIRES-COND....$90
70 OTHER FORDS LIKEWISE REDUCED.
Montgomery Ford Motors,
2300 MADISON. OPEN EVES-SUN.

1935 FORD COUPE.
$115.
1935 FORD SEDAN.
$125.
J. A. LAVERY
A REAL GOOD FORD DEALER.
6127-6143-6529 COTTAGE GROVE-AV.

FORD '39—$445
Latest 5 pass. trunk sedan; beaut. black finish; like new throughout; terms, trade. DODGE—BENDER-RIEGER. INC.—PLYM.
933 WASHINGTON-BL.

Graham '37 Superchg., $365.
6 cyl. 4 dr. trk. sed.; de luxe dual equip; heater, radio, defrosters. Pass for new.
Chevrolet, 24th and Michigan.

GRAHAM '35—$95.
4 DOOR SED. A REAL BUY! OP. SUN.
3520 ARCHER-AV.

GRAHAM—1938 4-dr. sedan; heater; very clean: $495. Graham Illinois Co., 2550 S. Michigan. Cal. 5181. Open eves. and Sunday.

GRAHAM—'35 5 pass. sedan, what a buy! $165. $5 down. Kelly-Hudson, 940 N. Clark.

HUDSON—1940 de luxe "6" sedan, $595. $50 down; like new. What a buy! KELLY-HUDSON, 940 N. CLARK.

HUDSON—'38 cpe., low mileage, like new, radio, htr.; $365; pri. party. Diversey 0439.

LAFAYETTE—1937 sedan; best condition; owner sac. quick sale, $295. Mon. 6984.

LA SALLE 1937 TOURING SEDAN—Radio, heater; formerly owned by north shore broker; exceptionally clean due to small amount of use this car received: $445. NO CARRYING CHARGES. $2 service fee is all you pay on our 8 mos. time deal. STUDEBAKER BRANCH, 1836 RIDGE, EVANSTON. Open Sunday.

LA SALLE—'37 de luxe sedan; real nice condition. $135 down. Olds. Dlr., 661 N. La Salle.

LA SALLE—'37 5 pass. opera coupe; low mileage; radio, heater; private; $445. Pensacola 9654. 5658 N. Elston-avenue.

LA SALLE—Want one at a low price? See us. Large selection, 1937 to 1940. Cadillac, 652 Madison, Oak Park. Aus. 6074.

Linc.-Zeph. '39, $665
4 door de luxe sedan; built-in trunk, radio, Stewart-Warner gas heater, white walls. Formerly priced at $795.
GERWIG-NELSON,
8443-47 S. ASHLAND.

Linc.-Zeph. '39 Conv. Club.
5 pass. coupe, maroon finish, red leather upholstery; built-in radio and heater. Very low mil. Cost over $2,000. Sacrifice...$945
Chevrolet, 24th and Michigan.

LINC.-ZEPH. '37 SED., $395.
Original black finish, white wall tires, built-in radio. Very low mileage.
Chevrolet, 24th and Michigan.

LINCOLN ZEPHYR—'36 4 dr. sedan, $245. $5 down; radio, heater. What a buy! KELLY-HUDSON, 940 N. CLARK.

MERCURY—'39 DE LUXE SEDAN, $630. INSPECT THIS 4 DOOR SEDAN FROM TOP TO BOTTOM, INSIDE AND OUT. LIFT THE HOOD, LOOK AT THE TIRES. TAKE A RIDE. WE KNOW THIS ONE WILL SELL ITSELF.
F-E-L-Z, 1132 DIVERSEY-BOUL.

Mercury '39 Cabriolet, $765.
Como blue; new black top; radio, heater, tan leather upholstery.
SNOW BROS.
FORD DEALERS SINCE 1914.
1027 SOUTH-BOULEVARD, OAK PARK.

'39 MERCURY, $645
Beau. blue sed., carefully driven for only 5 mos. by one of our owners and has not been in use since January. Reduced during our annual Aug. clearance to $645. MONTGOMERY FORD at 2300 MADISON.

MERCURY—'39 conv. club cpe. Immaculate. Bargain. Ben Wright, Inc., 1101 N. Clark.

MERCURY—'39 de luxe 4 dr. sed.; rad., htr., low mi.; ex. cond. Pr. $600. Por. 9213.

NASH '38—$445
Beautiful 4 door 6 cylinder.
Built-in trunk, radio, heater.
GERWIG-NELSON,
8443-47 S. ASHLAND.

Olds. '35 Conv. Cpe., $265
6 cyl., de luxe equipped. Paint, tires, top like new. Mechanically perfect. Tms., trade.
2317 S. MICHIGAN

OLDS '40 TORPEDO, $995.
Model 90 used 4 door; radio, heater, white wall tires. Hardly used.
3520 ARCHER-AV.

OLDS. '36—$215
5 PASS. SED. RAD., HTR., TRK.
3520 ARCHER-AV.

OLDS '35 SEDAN, $145.
De luxe 4 door; radio, heater. Very clean. Your car or $20 down; bal. $12.48 per mo. MIDWAY CHEVROLET CO. 6522 COTTAGE GROVE-AV.

OLDS '34 6 CYL. SED., $125.
Built-in trunk, heater; $10 down.
Chevrolet, 24th and Michigan.

1937 OLDS, $345.
4 door de luxe trunk sedan. NORTHWEST BUICK. 3807 LAWRENCE-AV.

OLDSMOBILE — '38 SEDAN; LIKE NEW! YEAR'S OUTSTANDING BUY.........$425
Cook County, 1340 W. 63d.

OLDS.—1936 4-dr. trunk sedan; radio, heater. Looks and runs like new. $295. Midwest Auto Finance, 2240 S. Michigan.

OLDSMOBILE—1933 "6" COUPE..........$65 Oldsmobile—1930 4-door sedan.........$45 DODGE DEALER. 5719 BROADWAY.

OLDS—'37 4 dr. sed., 6 cyl. Like new. Private owner. Motorola radio, gas heater, seat covers. $375. Giveaway. And. 1172.

OLDS.—'39 coupe, perfect condition; must sacrifice. $495. Victory 4848.

M & R
MOTOR SALES
HUDSON DEALER
1350 N. PULASKI

'40 Hudson sed.$645	'39 Buick sedan.$645
'39 Chev. sed.. 475	'39 Pontiac sedan 595
'38 Buick sed.. 495	'38 Hudson sedan 375
'38 Chev. sed.. 375	'37 Ford sedan... 225
'37 Plym. sed.. 295	'37 Dodge sedan.. 325
'37 Pack. sed.. 345	'37 Terra. sedan. 265
'37 Pont. sed.. 375	'37 Olds. coupe.. 345
'37 Chrys. sed.. 325	'37 Stude. sedan 325
'36 Buick sed.. 275	'36 Dodge sedan.. 235
'36 Ford sedan. 195	'36 Chev. sedan.. 245
'36 Hudson sed. 195	'36 Chrys. sedan. 265
'36 Olds. coupe 250	'36 Plym. sedan. 265
'36 Terra. sed.. 195	'35 Pontiac sedan 195
'35 Dodge sed.. 195	'35 Packard sed. 195
'35 Terra. sed.. 165	'35 Plym. sedan. 135
'34 Dodge sed.. 125	'35 Ford sedan.. 135
'34 Hudson cpe. 85	'34 Nash coupe.. 115
'34 Chev. sed.. 145	'34 Stude. sedan. 125
'34 Plym. sed.. 145	'33 Plym. sedan. 95
'33 Stude. sed.. 65	'33 Ford sedan... 75
'33 Pont. sedan 125	'32 Plym. sedan. 45
'32 Ford sedan 55	'32 Chrys. rdster. 85

OUR OWN LOW FINANCE PLAN.
12-24 months to pay. Open evenings.
Auth. Hudson Dealer
1350 N. PULASKI-RD.
AT GRAND.

BARGAIN SPOT
Name Your Own DOWN Payment; 2 Years to Pay.
'39 CHEVROLET 5 pass. sed., htr....$445
'39 FORD "85" de l. fordor, htr...... 495
'36 CHEV. Mast. de l. sed., r., h....... 250
'36 PONTIAC 4 dr. de l., r., h......... 225
'37 NASH-LAF. 4 dr. tr. sed., over dr. 345
'37 BUICK "spec." 4 dr. tk. sed.; htr. 425

'38 Ford, r., ht.$350	'38 Ford coupe..$295
'38 Chev. 5 p.. 365	'35 Buick 5 pass. 225
'37 Dodge 4 dr. 350	'36 Terr. 5 pass. 160
'33 Olds. 5 ps... 65	'31 Pont. conv... 35

100 OTHER BETTER BARGAINS.
OPEN EVES. AND SUN. KEYSTONE 2929.
3838 N. WESTERN

NOTHING DOWN
OR YOUR CAR DOWN
IF YOU HAVE A JOB.
1940 license free; 7 day driving trial.

'39 Dodge sed..$545	'36 Chev. 5 p. sd.$235
'39 Huds. 6 cp. 445	'35 Chev. sedan.. 195
'37 Pont. 6 cyl. 345	'37 Ford sedan.. 235
'36 Olds 5 pass. 295	'39 Plym. tr. sed. 495
'35 Ford 5 p.sd. 165	'35 Dodge 5 p.sd. 195
'36 Dodge tr. s. 265	'35 Plym. 5 p. sd. 145
'36 Pont. sed... 240	'37 Chev. 5 p. s. 335
'37 Chry. Roy.s. 345	'37 Buick 5 p. s. 365

Some with radios and heaters.
50 OTHER LATE MODELS TO CHOOSE FROM. TERMS OR TRADE. Always open.
2810 Madison

OLDS 1940, $745
Model 70, 5 passenger de luxe touring sedan. Used little. Built-in trunk, radio, htr., defrosters, blast horns, flexible steering wheel. A beauty. We have it for $745. Your car down, balance 2 yrs. Open eves.
3939WASHINGTON

Oldsmobile 1934...$165
De luxe 5 pass. trunk sedan. Newly refinished. A1 mechanically. ALSO CHOICE OF 53 Oldsmobiles, 1935 to 1940 Demos. Low Prices. All Models.
Olds, 7800 Stony Island

OLDS 1940, $745
De Luxe 6 cyl. model 70 5 pass. trunk sed.; used little; heater, dual equip.; orig. cost $1,085; only $745, terms, trade. Open eves. CLEANEST CARS IN CHICAGO.
4635 Washington-blvd.

OLDS '6' '37, $395
De luxe trunk 5 pass. sedan; radio, heater; like new; beaut. finish; uphol. like new. YOUR CAR DOWN. 2 YEARS TO PAY. INDEPENDENT MOTORS, 2700 MADISON.

OLDS.—'36 6 cyl. coupe; rumble seat..$225 1647 S. Pulaski-road.

PACKARD '38, $495
Latest de luxe 6 cyl. 4 door 5 passenger touring sedan; built-in trunk, radio, heater, defrosters, blast horns; original black finish; like new. We have it for..........$495 Your car down, balance 2 yrs. Open Eves.
3939WASHINGTON

PACKARD '38, $465
4 door de luxe sedan, built-in trunk, radio, heater. A Real Buy!
GERWIG-NELSON,
8443-47 S. ASHLAND.

Packard 1940 "120" Sed.
4 dr. trg. sed. Used. De luxe equipped. White wall tires, chrome trim. Perfect.
PACKARD-CHICAGO,
24th and Michigan-av. Calumet 7413.

PACKARD—1936 CONVERTIBLE COUPE. A very clean car, previously owned by a suburban family. An outstanding buy at our special price of $295. LANAHAN, INC., 2522 and 2542 Michigan.

PACKARD '38—$495.
OPERA CPE., RAD., HTR. OPEN SUN.
3520 ARCHER-AV.

PACKARD—'36 120 4 dr. trk. sedan....$245 Logan Square Buick, 2468 Milwaukee.

PACKARD—'36 5 PASS. SEDAN. Low mileage; radio, heater.................$285 7320 STONY ISLAND. MID. 6405.

PACKARD—1937 "6" COUPE; RADIO AND HEATER.............................$335 DODGE DEALER. 5719 BROADWAY.

PACKARD—1937; 6 and 8 cyl.; 4 door trk. sedan; radio and htrs.; excel. cond. Your choice, $375. 2240 S. Michigan.

PACKARD—'38 6 trg. sed.; full equip..$450 6050 N. WESTERN. ROG. PK. 0778.

Plymouth Sed., '39, $485
Built-in trunk, radio, heater, mohair upholstery, dual equipped. Your car or $50 down. This car offered by Chicago's most Reliable Auth. Plymouth - De Soto Dealer.
Burke, 6445 S. Western

PLYMOUTH '36—$295
Latest de luxe 4 dr. touring sedan, built-in trunk, heater, etc.; runs perfect. Terms. DODGE—BENDER-RIEGER. INC.—PLYM.
933 WASHINGTON-BL.

PLYMOUTH '38, $425
4 door de luxe Sedan; built-in trunk; radio, heater—a real buy! Open Sunday. DIRECT FACTORY PLYMOUTH DEALER.
3520 ARCHER-AV.

Plym. '34 Trk. Sed., $25 Dn.
New paint, heater, spotlight; tires like new. This car is a real bargain. Your car or $25 dn; bal. $12.48 per mo. MIDWAY CHEVROLET CO. 6522 COTTAGE GROVE-AV.

PLYMOUTH '36 4 DR. SED.
In exceptional condition: only..........$230 Also '36 Plymouth coupe. Bargain....$190 EVANSTON CARS HAVE BETTER CARE. Chev. Dlr., 1111 Chicago-av., Evanston.

PLYMOUTH '33 sedan or coupe..........$59 Plymouth '37 sedan; radio, heater..$295 Plyms., used '40; '39 sedans; big reductn. 100 MORE TO CHOOSE FROM. NEWBERRY MOTORS, 1025 N. CLARK.

PLYMOUTH—'37 sed., htr.; only.........$325 Plymouth '37 coupe; heater, rad...... 325 Plymouth '36 sed.; trk., htr., rad...... 225 Capitol Plymouth, 8031 S. Halsted.

PLYMOUTH—'36 4 door sedan in good condition; a real buy at only............$195 CHEV. DEALER, 55TH-STATE. Atl. 4000.

PLYM.—'38 de l. trk. sed.; rad., htr.....$369 Your car or $69 down; $12 semi-mo. Plym. Dlr., 1930 Milwaukee, cor. Western.

PLYMOUTH—1939 4 dr. de luxe sedan. Heater. Like new. Bargain. Del. 3819.

PLYMOUTH—'39 del. sedan; radio, heater; at a sacrifice. Whitehall 8038.

PLYMOUTH—'36 4 DR. SED.............$255 FORD DEALER. 4922 BROADWAY.

PLYMOUTH—1936 de luxe sedan; pri. party. Will sac. for best offer. Hem. 6256.

PLYMOUTH—'37 sed., exc. cond.; cut to $295. KROLL DODGE. 7120 S. HALSTED.

PLYM.—1936 4 dr. sedan; nice cond.: $240. Sunnyside Auto, 4511 Lincoln-avenue.

PLYMOUTH—'37 finest 4 dr. sedan...$245 $5 down. Kelly-Hudson, 940 N. Clark.

PONT. '39, $545
Latest de luxe 6 cyl. 5 pass. touring sedan; trunk, built-in radio, heater, defrosters, automatic transmission; low mileage; will pass for new. We have it for only $545. Your car down, balance 2 yrs. Open Eves.
3939WASHINGTON

PONTIACS—'40 seds.; official cars. Also several '39, '38, '37 sedans, coupes, etc. At reduced prices. See our stock of fine cars. WARNER PONTIAC SALES. 3637 N. Southport. Near Addison.

PONTIAC—1937 2 door sedan; bargain. Complete with radio, heater, etc; very low mileage; priv. pty. No trades. Pen. 2983.

PONTIAC—'40 EXECUTIVE CARS. All models. Big discount. BENNETT PONTIAC. 1117 N. CLARK.

PONTIAC—'36 trk. sed.; perf. 5711 N. Ashland, days-eves. Ph. Ard. 7817, aft. 9 p. m.

PONTIAC—'37 de luxe sedan; family car; excellent cond. $95 down. 661 N. La Salle.

NO MONEY DOWN
IF YOU HAVE A STEADY JOB.
Small Down Payment
OR YOUR CAR, CASH OR TRADE.
State-City License Free.
Automobile Loans

'40 Buick—5 pass. Super cpe. Used...$945	
'40 Dodge—Special 5 pass. sed. Used. 725	
'37 Buick—Conv. sedan. Like new.... 475	
'39 Plym. sed..$465	'38 Olds sed.....$395
'38 Buick sed.. 465	'38 Buick op. cp. 435
'38 Willys cpe. 195	'37 Dodge cv. cp. 365
'37 Dodge cpe. 295	'37 Buick sed..... 375
'37 Plym. sed.. 295	'37 Terra. sed.... 235
'37 Olds. sedan 345	'37 Zeph. sedan.. 335
'37 Pack.120 s. 335	'37 Pont. sed..... 345
'36 Ford sed... 195	'36 Olds. sedan.. 245
'36 Pont. coupe 175	'36 Ford coupe... 225
'36 Plym. sed.. 245	'36 Dodge cv. cp. 265
'36 Dodge sed.. 275	'35 De Soto airfl. 195
'35 Buick sed.. 195	'35 Plym. sed..... 145
'35 Dodge sed.. 175	'35 Ford sed...... 145
'32 Plym. sed.. 90	'34 Olds. sed..... 165

3 STORES FULL OF CARS—$60 UP.
Most every make—7 day driving trial.
DAVIES' EASY PAYMENT PLAN.
2209 S. MICHIGAN
OPEN EVERY SUNDAY. VICTORY 9842.

PACKARD SOUTH SHORE
1938 STUDEBAKER touring sedan....$555
1937 PACKARD 8 touring sedan...... 475
1937 GRAHAM Supercharger sed...... 295
1937 CHRYSLER Royal sedan........... 375
1936 PACKARD standard 8 sedan..... 450
1938 PACKARD 6 sedan................ 625
1937 STUDEBAKER sedan............... 395
1937 OLDSMOBILE tour. sedan....... 455
1938 LA SALLE touring sedan........ 595
1938 PACKARD 2 door tour. sedan.. 595
1937 PACKARD 1502 7 pass. sedan... 625
1936 PLYMOUTH sedan................. 265
85 Others to Choose From.
Packard-South Shore
1441 E. 75th-st. Mid. 7272.

BROADWAY BUICK
25 YEARS YOUR BUICK DEALER.
'38 FORD de luxe trunk sed..............$375
'37 BUICK "81" 4 dr. trunk sed......... 425
'37 BUICK "61" 4 dr. trunk sed......... 395
'39 STUDE. "6" 4 dr. trunk sed......... 575
'38 CHRYSLER 4 dr. trunk sed.......... 475
'39 BUICK "48" trunk sed............... 675
25 OTHER BETTER BUICK BUYS.
5701 BROADWAY

PONTIAC '39, $545
5 pass. touring sedan with trunk.
1938 Pontiac 6 4 dr. sedan.........$445 Radio, heater, white walls.
20% DOWN. OPEN EVES.
BIRD-SYKES CO.
ESTABLISHED 37 YEARS.
2215 S. MICHIGAN

STUDEBAKER — 1938 COMMANDER "6" Club sedan. Excellent condition; radio and heater. A real buy at our low price, $465. LANAHAN, INC., 2522 and 2542 Michigan.

TERRAPLANE—'37 4 dr. tour. sedan, $295. NASH MOTOR SALES, 2251 S. Michigan.

TERRAPLANE—1937 5 pass. sedan; very clean, black finish, $275. 2240 S. Michigan.

WILLYS—'37 4 dr. sedan; good condition, $195. 6601 S. Western-avenue, in rear.

MOTOR TRUCKS.

For Sale.

"Ruby Has the Trucks"
SAFETY LANE INSPECTED.
'33 Chev. ½ ton panel ....$ 75
'34 Chev. ½ ton panel 95
'34 Dodge ½ ton panel 95
'35 Ford sedan delivery 125
'36 International ½ ton panel.............. 165
'37 Chev. sedan delivery................... 195
'36 Dodge 157" C. & C. dual wheels.. 195
'37 Chev. 131" C. & C. dual wheels... 195
'35 Chev. low stake 157" dual wheels.
10 ply tires, exc. cond..................... 245
Vast selection of Chev., Ford sedans, deliv. Also panel and stake trucks.
ROCK BOTTOM PRICES.
RUBY CHEVROLET, INC.
7158 STONY ISLAND. FAIR. 9600.

Better Trucks—So.West
Safety Lane Inspected.
'31 FORD—Cab and chassis, duals......$ 95
'33 CHEVROLET—½ ton panel........... 125
'34 INTERNATIONAL—¾ ton panel.. 125
'34 DODGE—Sedan delivery............. 145
'35 CHEV.—157, duals, platform body. 165
69 others, all makes and body styles.
TERMS, TRADE.
Southwest Chev., Inc.
9220 S. ASHLAND. CED. 3500.

INVENTORY CLEARANCE.
15% to 50% price reductions.
All leading makes and models.
TERMS TO SUIT.
General Motors Used Trucks,
1700 W. PERSHING. VIR. 1700.
4534 W. MADISON. EST. 3300.

ORDERED SOLD!
Entire stock of used trucks—Reos, I. H. C.'s, Dodges, Chevs, Fords, etc. REO TRUCK CO. 23D AND WABASH.

DODGE—'38 ½ ton panel.....................$325
FORD—'37 ½ ton panel....................$225
CHEVROLET—'35 ¾ ton panel...........$125
DODGE DEALER. 5719 BROADWAY.

FORD '35 157 Chicago stake; duals; $55 dn. Fords, Chevs., Stakes, Panels. AUTHORIZED FORD DEALER. Nelsen-Hirschberg, Inc., 5133 Irving Park.

DODGE, latest '36—1 ton panel; like new; sacrifice for only $295; terms, trade.
933 WASHINGTON-BLVD.

INTERNATIONAL—'38, ½-TON PANEL, an unusual buy at our special price of $365. M. J. LANAHAN, INC., 2556 S. Wabash.

MAN—To buy G M C '36 2 ton, $300, and then take job for city hauling. Gas, oil, ins., lic. furnished; $25 wk. Canal 6039.

STEWART tractor—1938 sleeper cab.; 9.75x20 tires. Virginia 0210. AUTOCAR TRUCKS, 1716 W. PERSHING.

DIAMOND T, model 1203, 10 ton, 6 wheel chassis; excellent condition. Keller, 3315 Archer. Virginia 0770.

DODGE PANEL TRUCKS, 1935 and 1936. Priced as low as $145. M. J. LANAHAN, INC., 2556 S. Wabash.

CHEV.—'39 ½ ton panel. Large body. Exc. cond. Used very little.................$385 SUPERIOR. 6948 S. HALSTED.

100 TRUCKS—Stakes, panels, pickups, dumps. '30-'38; $50 up. 3148 Ogden-av. Roc. 0576.

FORD—'38 chassis and cab, 158"........$199 Stallworth, 7400 Stony Island. H. P. 2500.

CHEVROLET—'37 BOUL. DELIVERY..$145 NELSON CHEVROLET, 1002 DIVERSEY.

CHEV.—'39 and '37 pickups, ½ ton, bargains. Tms. Nickey, 4130 Irving Park.

CHEV.—'35, 1½ ton with '39 motor, dual wheels. Great sacrifice. Capitol 0551.

THREE 1½ ton panel beer trucks—A-1 condition. 5100 S. La Salle.

REO Dump—2 spd. axel; sell cheap or trade for stake truck. Mulberry 2335.

Truck Trailers.

WILL sell to resp. party—Tractor and trailer units now on 2 yr. lease contract hauling stock yards products; good earnings; must have $500 down paymt., bal. E. Z. tms. 2429 Wabash. Victory 5954.

THIS WEEK ONLY.
18 ft. open top, $275; 20 ft. reefer, $295. 20 ft. van, $450; 22 ft. open top, $550. Fruehauf Trailer, 2553 Archer. Cal. 7980.

ONE tractor trailer and two trucks for wholesale grocery house hauling 150 mile radius of Chicago; must be reliable operator; terms. 4636 West Madison.

MAN to buy tractor to pull company trailers; short haul, good pay. ADDRESS L E 584, TRIBUNE.

Wanted.

MAN to buy White super power tractor and Pull. Co. trailer; haul general merchandise to Minneapolis, etc. Return with meat products, etc. Union scale. Must be financially able to make purch. Long tms. Car pt. pymt. White-Fruehauf Dist., 700 W. Root. Yar. 7115. Open eve., Sun.

WANTED—10 operators with 2½ ton straight cab tractors for a steady run between Cleveland-New York; also need 20 2½ ton sleep, car tractors to operate between Chicago-New York and St. Louis-Newark. For details write or see Monark Motor Freight System, Inc., 2299 S. Lumber-st.

AUTO AND HOUSE TRAILERS.

For Sale.

NEW and used trailers—Real bargains; leatherette or Masonite exteriors, 16 to 26½ ft., as low as $295; liberal terms. Open eves. and Sun. 2441 S. Michigan-av.

ELCAR, Hayes, Litehouse, $499; down payment to suit your purs. Modern camp. $10 mo. 107th-Indianapolis-blvd., Roby, Ind.

NEW 1940s, $350 up. Easy dn. paymt., bal. like rent. Used bargs. We finance sales. We rent 'em. 7424 Stony I. Dor. 5000.

COVERED WAGON—Custom de luxe York cooling, sell or trade for lake prop. Dr. Nystul, 3952 N Damen-av. Bit. 7100.

UNIVERSAL factory display; used bargains galore! Always open! 9321 Cottage Grove.

NEW 1941, complete at factory....$295 up. Lighthouse, 3737 N. Clark. Trade. E-Z tms.

UNIVERSAL factory display; used bargains galore! Always open! 9321 Cottage Grove.

AUTOMOBILES WANTED.

SPOT CASH FOR YOUR CAR
PRIVATE PARTY OR DEALERS.
Phone us for prices. Notes paid up.
2247 Michigan. Vic. 1268.

HIGH CASH PRICES.
Bring car and title; take home cash.
ALSO 7 PASSENGER.
2246 S. MICHIGAN.
OPEN EVES. TILL 10. CAL. 4437.

NEED CASH? ? ?
FOR A HIGH PRICE—CALL US!
South Shore 7031. 7711 Stony Island.

WANT good car from private party. Will pay highest cash price. 3939 N. WESTERN-AV., JUNIPER 4682.

PAY ALL CASH TO PRIVATE PARTY. Any make car; also pay off notes. 5928 N. WESTERN. LONGBEACH 1228.

MOST CASH FOR YOUR CAR. Can't come in? Call us! We'll come out. REGENT 0616. 7601 STONY ISLAND.

SPOT CASH FOR YOUR CAR. Bring title—take home cash. 2810 W. MADISON-ST.

SEE US BEFORE YOU SELL. Immediate cash. 6050 N WESTERN.

OAK PARK DEALER PAYS MORE. 200 Madison-st., Oak Park. Euclid 267.

WANT TO SELL YOUR CAR? CALL SEELEY 4381.

SEE others first! But we pay highest cash prices. 7717 S. Halsted. Rad. 5858.

PAY CASH—3717 N. Western. Jun. 2350, for clean, late, light car from private party.

IF YOU DON'T NEED YOUR CAR, WE DO; CALL US. 7416 S. HALSTED. RAD. 3460.

HIGH prices paid for wrecked or junked cars and trucks. Call Belmont 6464.

WE PAY CASH FOR USED CARS. 1025 N. CLARK. WHITEHALL 8000.

HIGH CASH PRICES FOR WRECKED, JUNKED CARS, TRUCKS. ARM. 3509.

AUTOMOBILE LOANS.

CASH IN TEN MINUTES
ON YOUR AUTO OR TRUCK.
20 MONTHS TO PAY.
Deal Direct with Owners.
Private Consultation Rooms.
WINTER-HIRSCH
25 Years Same Location,
1842 S. MICHIGAN,
CALUMET 4290.
WEST SIDE OFFICE.
4719 W. MADISON-ST.
AUSTIN 1243.
NORTH SIDE OFFICE.
6302 N. WESTERN.
ROGERS PARK 6695.
UNDER STATE SUPERVISION.
PLENTY OF FREE PARKING SPACE.

Inland Investment Plan
State Supervised Loans.
LOOP: 224 S. Michigan. WAB. 2934.
NORTH: 1952 IRVING PK. GRA. 8640.
OAK PARK: 747 MADISON. AUS. 2300.

AUTO REPAIRING, ACCESSORIES.

DRIVE A 1940 PLYMOUTH
FREE WHILE YOUR CAR
IS BEING REPAIRED.
TAKE 24 MOS. TO PAY.
Full Guaran. Nothing Down.
ALL MAKES AUTOS.—NO FINANCE CO.
Factory Authorized De Soto-Plymouth.
DAWES, 2309-15 S. MICH.
All phones, Victory 0909. Call any time.

1 YEAR GUARANTEE.
10 TO 30 MONTHS TO PAY.
NO MONEY DOWN. NO FINANCE CO.
NO CARRYING CHARGE
IF PAID WITHIN 90 DAYS. CAL. 7022.
BELL AUTO REPAIR,
2452 S. MICHIGAN-AV.

REPAIRS and '40 license. 24 mos. to pay. FREE TOW. NO MONEY DOWN. 1 year guar.; 20 yrs. exp. Op. eves.. Sun. Lak. 1907.
1928 IRVING PARK

40 LIC. repairs on budget plan; no money dn.; 20 mos. to pay. Eddie Earl Sales Serv. WE NEVER CLOSE. 2536 INDIANA-AV. VICTORY 4362.

MOTORCYCLES AND BICYCLES.

BOY'S 1 cyl. car or scooter, $49; motorbike, $59; Hend., $145; spt. scout, $195; others, $5 down. Buy, trade, repairs. 5111 Ogden.

WAREHOUSE disposal of repossessed and trade-in bicycles, $3.95 and up. Open eves. and Sun. till 1 p. m. 1339 S. Cicero.

BARG.—New, used bicycles; easy terms. 3447 Lawrence-av. Jun. 2078. Op. eves., Sun. to 6.

1939 INDIAN four motorcycle; perfect cond. Call after 7:30 p. m. 10651 Champlain.

'38 HARLEY-DAVIDSON—Model 74, de luxe. 6050 N. Western. Rog. Pk. 0778

TWIN Indian '39—Saddle bags, extras; bargain; $285. Fine-Thomas, 4140 Irving Pk.

1937 INDIAN Jr. Scout—Like new; $90. James Palenk, 4741 S. Justine-street.

AUTOS, TRUCKS TO RENT.

NEW CHEVROLET passenger car—Chevrolet-G. M. C. panel or stake trucks, ½ to 2 tons; rent without driver by day, week, year; low rates. DELaware 7272.

RENT A TRUCK by hour, day, week, year; ½ to 2 ton panel stake bodies; without driver; low rates. Harrison 4806.

TO LEASE—1940 sedans and coupes. Weekly, monthly, yearly; lowest rates. Gregory, 7134 Stony Island. Fai. 4564.

AUTO SERVICE, GASOLINE, OILS.

GENUINE ETHYL GAS, 15½c GAL.; 72 OCT. LEADED RED, 14c GAL. TAXES PAID. FELDMAN SERV. STATION HAR. 3500.

AUTO TIRES.

NEW U. S. ROYAL SECONDS—Save to 50%. SERLIN TIRE CO., 1400 S. Michigan-av.

STORE AND BAR FIXTURES.

1941 REFRIGERATORS — STAINLESS STEEL TOP FOR FOOD, BEVERAGES, OR MEAT ON 25C A DAY RENTAL. EVENTUAL OWNERSHIP. CALL AND. 4444.

TAVERN FIXTURES—Call after 6; Roberts Cocktail Lounge, Cicero. 6026 W. 26th-st.

DOUBLE DUTY REFRIG. COUNTERS—6 and 8 ft.; very cheap. 220 W. Huron-street.

SELLING out 25 vault doors and 10 fireproof safes. 217 S. Paulina. Hay. 6562.

STORE-tavern fix.—Hamburger lunch equip.; new, used. Chas. Bender Co., 608 N. Wells.

HAIR dryers, $10; manicure tables, $4; waving mach., $37. Paidar, 1120 N. Wells-st.

REFRIG.—New 8'x10', 6 serv. doors, 4 in. insul. Reas. 1140 Blue Isl. Mon. 4078.

8 FT. REFRIG. meat case; porcelain; barg.; $70. Hussman, 551 W. Washington.

OFFICE FURNITURE AND DEVICES.

MUST SELL—Steel shelving, office partitions, desks, typewriters, add. mach. Excel. cond. Other equip.; reas. 1122 S. Michigan.

COMPTOMETER, $50; mimeograph, $15; typewriter, $9. Pruitt, 425 N. La Salle-st.

WE have 10 G. E. water coolers; were $189; our price $35. 220 W. HURON-STREET.

STEEL shelv., lockers, files, desks, chairs. CENTRAL, 20 W. Hubbard-st. Del. 8495.

USED mahogany office chairs. Bargain. KENDRICK, 218 W. Jackson. Cent. 4325.

SURPLUS BANK EQUIPMENT—Desk, chairs, files, chrome chairs. 2849 N. Clark-street.

DANCING SCHOOLS.

IF you can walk we will teach you to dance. $1.25 hr. 155 N. Clark. Rm. 713. Cen. 8143. 30 N. Dearborn. Rm. 1108. Ran. 0015.

BALLRM. dance class; 10 hrs. $5; priv. 6 for $5. Tomlinson, 177 N. State. Op. Sun.

LEARN TO DANCE—7 private lessons, $5. CARROLL STUDIOS. 2405 Lawrence.

ALVINA DANCE STUDIO—3361 Madison. Ballroom stylist. Watch for opening date.

BUILDING MATERIALS.

Lumber.

LUMBER—Reclaimed siding, lining, kindling wood, blocks from dismantled freight cars. ERMAN HOWELL SALES CO., 300 W. 87th-st. Vincennes 7050.

Miscellaneous.

HOT water boilers and radiation, oil heaters, doors, windows, leaded steel sashes, etc. Speedway Wrecking Co. Cal. 5194.

PARCEL POST AND EXPRESS.

Mail Order Specialties.

SPECIAL Cologne—Large 8 oz. bottle for 25 cents plus 10 cents postage. Lamar, 4928 W. Division-st., Chicago, Ill.

AUCTION SALES.

WILLIAMS, BARKER & SEVERN CO. 229 S. Wabash-av. General Auctioneers. Furniture, carpets, gen. household goods. TELEPHONE HARRISON 3777

TYPEWRITERS AND SUPPLIES.

LIBERAL discount on Portable typewriters that have been used as demonstrators. Phone Mr. H. A. Sheals, Wabash 1560.

COLLECTIONS.

COLLECTIONS Everywhere. No collection—no charge. United Mercantile Service. Rm. 610, 140 N. Dearborn. State 4181.

HORSES, HARNESS, AND WAGONS.

RIDING STABLE FOR SALE. CALL MORTON GROVE 2209.

BUSINESS OPPORTUNITIES.

Businesses for Sale.

ALTERATION and Dressmaking shop—Good est. bus.; ex. loc.; sac.; lvg. city. Dea.9694.

AUTO shop and body work—Compl. equip. Excel. loc., bus. $1,200. Owner, Bit. 9556.

BARBER and Beauty Shop—Also fixtures; new, used. PAIDAR CO., 1120 N. Wells-st.

BARBER, beauty shop—Est. 16 yrs.; gd. income; sac. Address Y 215, Tribune.

BARBER shop—Haircuts in dept. store. Worth $500: for cash, $200. 6217 W. 22d.

BEAUTY SHOP, LOOP
My beau. shop, est. 8 yrs.; worth $2,500; sac. $850 cash. 150 N. La Salle, Rm. 1124.

BEAUTY shop—Good spot; N. W. side; est. 12 yrs.; legitimate reasons. Price low for quick sale. Rare oppor. Mer. 4705.

BEAUTY shop for sale—Supplies, equipment; cash, easy terms. Catalogue free. GIBBS & CO., 21 S. WABASH-AVENUE.

BEAUTY shop—Lge., mod. equipped shop; exc. bus.; stm. heat; rent $40; must sell; best offer takes. 1907 S. Cicero-av., Cicero.

BEAUTY shop—6 booths, fully equipt.; established 3 yrs., excel. location, loop bldg. Address L S 474, Tribune.

BEAUTY shp.—Loop; well eqpt.; est. 22 yrs.; money mkr.; $200 dn. or cash. Reg. 0020.

BEAUTY shop—Established many years. Reasonable. 1450 Fullerton-avenue.

BEAUTY shop—Mod. equip., four opers. Busy Northwest loc. Bargain. Arm. 9015.

BEAUTY SHOP—Oak Park: well est.; mod. fixtures; leaving town; reas. Euclid 4755.

BEER route—Est. 7 years. Exceptional opportunity. Truck purchase optional. Reasonable. Address L S 481, Tribune.

CANDY-tobacco store—next to theater; recently remodeled; compl. eqpd. with new fixtures. Price reas. Ph. Hay. 1376.

CANDY, fountain, light grocery—reas.; low rent. 2115 Cornelia-av. Buck. 3884.

CIGAR, candy, schl supply—Rt. $30; 4 rms., bath; pr. $450. Delmont, 2839 N. Clark.

CHILI parlor-lunchroom, 3966 Milwaukee—Rent $12; good spot for couple.

COFFEE Shop—Hotel lobby; good loc.; rt. $30; free elec.; sickness; must sell today. Act quick. Terms. 43 E. Ohio, rm. 427.

CORSET shop—Doing exc. business, busy loop bldg. Wonderful opp. Exc. reasons for selling. Address L H 231, Tribune.

DAIRY-farm store—Liv. qrtrs.; pay monthly if 1 in fam. emp. Address Y 146, Tribune.

DELICATESSEN—Old est., lge. apart. dist.; selling 15 cases milk daily; gd. income; agress. couple can dble.; terms. 1049 E. 65th.

DEL., GROC.—Lge. clean stock; $35; living rms., bath; pres. owner 3 yrs. Price for quick sale. 3631 N. Hermitage.

DEL., Gro.—Old est., busy place; all elec. fix. Big stk.; rt. $30, 3 rms. $850 cash, bal. $600, tms. Worth dble. 3620 N. Cicero-av.

DEL.—Exc. epp. woman who bakes. Rt. 30; Heated liv qtrs.; $500 req. 327 E. 75th-st.

DEL., schl. sup., lunch—Across from schl.; leav. city; very reas. 3650 George-street.

DELIC.-GROC.—Est. 12 yrs.; $35,000 yr. cash sales. Will teach bus. 5507 Belmont.

DELIC.—Living rms.; oppor. for couple; $500 down, balance terms. 608 Barry-av.

DEL., grocery—Worth looking at; gd. loc.; Bargain. 2064 N. Western-av.

DELICATESSEN—Well estab.; selling acct. illness; cost $4,500. 8506 Stony Island.

DELIC.-GROC.—Old est.; well stocked; liv qrtrs.; cheap rt.; trms. 2514 N. Rockwell.

DEL.—Mod. equip.; fully paid; big stock; illness forces immed. sale; tms. 1821 W. 63d.

DEL.-GRO.—Exc. loc.; est. 20 yrs.; retiring; 4 rs., bth.; $900; tms.; Ross Co., 352 E. 75th

DRUG store—N. w. side; est. 10 yrs.; reas. for quick sale. Ph. Berkshire 5590.

FLORIST shop—No. side; good loc.; permanent ill. forces sale. Briargate 5659.

FLORIDA HOTEL for sale—Beautiful hotel, east coast, 150 rms., fully equipt. Reas. terms. Victor G. Williams, Delavan, Wis.

FOOD SHOP-SCHOOL SUPPL.—Nr. 2 schools. Sell or trade for car. 2824 Princeton.

FOOD mart by meat mkt., $700, easy wkly. Lge. stock; gd. equip. Unusual. Well.1100.

FOUNT., lunch. Hisch; cor. loca.; sell for mort. or lease. Braude, Wel 3220.

FRUIT, vegetable and dairy market—Sacrifice. 1509 Morse-av. Rog. Pk. 2854.

FRUIT and veg. mkt.—Owner leaving town; ideal location. 5424 W. Division-st.

GARAGE—2 stories, 75x115, adjoins leading hotel, to close an estate. Mrs. H. Klein, 153 Cherry-st., Janesville, Wis.

GAS STATION—For lease; best south side location; excellent deal; computing pumps, major products; $1,000 will handle. Phone Mr. Kennedy, Irving 6028, Sunday; Saginaw 7138 Monday a. m.

GAS STATION—Over 10,000 gal. average at full price; low rent; $500 plus small inventory. Between 4-6:30 p. m. 2901 W. 51st.

GAS. STA.—SUPER; loc. N. W. side; fully complete sta.; wash.-greas.; big gallonage; $2,000 req. Call Mr. Berman, Canal 3340.

GAS. sta. sac.; buy equip. and inventory; monthly rt. 1001 S. 6th-av., Maywood, Ill.

GAS sta. and garage—On cor.; for trade, bldg. or farm. Address L F 471, Tribune.

GAS STATION—Texaco; grease pit and wash rack; reasonable. 4357 S. Wabash.

GAS sta.—W. North-av.; enc. pits; rep. shop; gd. bus.; any gas. Owner retiring. Mer.1366.

GAS station—Super; washing, greasing; no competit'n. Long lease, low rent. Ave. 8744.

GAS station—Busy corner; low rent; good living. $250 full price. Irving 2463.

GROCERY and meat market— Average sales $900 weekly, rent $50 month; a real money maker. Sacrifice at $4500. Phone Merrimac 7838 after 6 p. m. only.

GROCERY AND DEL.—Elec. equipped; excl. location; reas. 2006 Lawrence-av. Rav. 8387.

GROC.-DEL.—N. W.; sac. stk.; 2 super cold; etc.; loc. est. 14 yr. Braude, Wel. 3220.

GROCERY-del.—Elec. refrig.; liv. rms.; low rent. Reasonable. 3729 Parnell.

GROCERY—Long est.; real money maker. Liv. qtrs. Rt. $55. Reas. 1458 N. Ridgeway.

GROC.-Del., cater., sandwich trade—Steady bus.; liv. r. opt.; full pr., $1,700. Bit.3390.

GROC.-mkt.—No. side; busy loc.; low rt.; reason for sale. Address L L 378, Tribune.

GROCERY and market—Italian; estab. 20 years; owner retiring. 2518 Wentworth-av.

GROC.-Meat Mkt.—Est. 7 yrs., cor., busy loc. Bargain. Call at 47th-st. Address T 512, Tribune.

HAMB.-Bar.B. Q.—$35 day; gd. operator can easily double; finest equip.; good lease; exc. barg.; $750 req. 4510 Broadway.

HAMBURGER—Live trans. cor., factory dist. $1,500 mo. bus. Pr. $1,500; Rt. $75; htd. KANE & CO., 828 N. State. DEL. 3305.

HAMBURGER and short orders—Inquire person; bargain, 704 Main-st., Mendota, Ill.

HAMBURGER—Real moneymaker. Sacrifice. Ogden and Larrabee at 612 W. North-av.

HAMB., Lunch—Good bus.; lvg. city; oppor. make money. 2149½ Cermak-rd. Can. 0870.

HAMBURGER, Cigarette, Ice Cream, and Candy store. 3625 E. 106th-street.

HAMBURGER shop—Well equipped; good location; reasonable. 4931 W. Irving Pk.-rd.

HAND LAUNDRY on the South Side. Wkly. bus. guar. $175. Price $2,000. Rad. 6363.

HARDWARE store—Gd. loc.; No. side; owner leaving town. Address L H 256, Tribune.

HOTEL—75 rms.; Near N. S.; inc. $1,175; rt. $300; $7,500; tms. Capps Co., Sup.6160.

HTL.—130 rms.; rt. $700; nets $900; req. $10,000. De Woskin Co., 105 W. Madison.

LAUNDRY—Complete, doing approximately $150,000 business a year. Plant is centrally located and will be sold very reasonably, including bldg., bus. and trucks, or will consider 1 or 2 exp. ldry. men with capital to pay half interest out. Only those thoroughly interested need answer this ad. Address T 523, Tribune.

LUNCH—Ind. dist.; $30 day; rt. $25; same owner 5 yrs.; close 5 p. m. daily; no Sun.; pr. $500. Englehart Co., 811 W. 62d.

LUNCHRM.—Live spot; pres. owner 3 yrs.; ex. equip.; best buy; tms. Ross Co., 352 E. 75th.

LUNCHROOM—Seats 22; good loc.; sell at once best offer. 5349 N. Broadway.

LUNCHRM. and Mobil gas sta. on Rt. 49—Sell acct. health. Manteno, Ill. Box 401.

MEAT market and grocery in Riverdale's business district. Wonderful spot. Bauer. Central 4538.

MEAT MARKET AUCTION SALE—Tuesday, 11 a. m. 2914 Devon-avenue.

MEAT Market-Light Groc.—Polish neighbd. Humboldt 0690; Sun. and eves., Pal. 2078.

MILLINERY STORE—Very modern fittings; 79th and Halsted; well estab., doing good business. Stewart 8017.

NEWS STAND—On corner of 59th and California; gd. business. 2738 W. 59th-street.

NURSES' UNIFORMS, hosiery and infant wear shop in North Shore suburb. Low rent. ADDRESS B O 20, TRIBUNE.

POOL ROOM—9 tables. Best offer takes all. Call 10-7. 145 S. Wells, basement.

RESTAURANT—On campus of Illinois Univ. Good paying, old established bus. Sac. on acct. of poor health; $4,000 will handle. For full particulars write C. W. Ogles, Owner, 1216 W. Illinois-st., Urbana, Ill.

RESTAURANT—Money mkr.; estab. 26 yrs. same loc. Must sacr. acct. health. Nick Muchair, 3204 W. Lawrence-av., nr. Kedzie.

REST.-Grill—Original owner 10 yrs.; $2,000 cash needed. Gd. neighbor. 2457 E. 79th.

RESTAUR.—Ideal for cple.; good going bus. Clos. eves.-Sun. Reas. 209 W. Van Buren.

ROAD HOUSE—4 blks. W. of Mannheim-rd. on Lake-st. License $300. Acc't of health.

ROOMING HOUSE BARGAIN.
14 rms.; Dearborn, near loop. Rent $50. Price $550. Act quick. Others—real buys. McCARTHY CO., 1028 N. Clark, Lin. 1208.

ROOMING hse.—35 rooms; rent $75; moneymakers; $1,800; easy terms. Hurry! Many others. Martin, 741 N. La Salle-st.

RMG. hse.—Exc. No. Side loc.; ht. free; easy to manage; no exp. nec.; $1,650 cash, full price; give ph. Address L M 241, Tribune.

RMG. hse.—22 rms.; new, dec.; slpg. pchs.; rn. wat.; 3 ba.; 3 pri. lav.; 2 c. gar.; rt. $120; inc. $350; $1,500 cash. Buc. 4238.

RMG. hse.—38 r.; nr. N. S. $1,500 req. Steinbock & Alexander, 160 No. La Salle.

ROOMING house—24 rms.; light hskpg.; must sell. 4 yr. lease. Ph. Van Buren 8823.

RMG. hse.—28 rms., exc. loc. and bus. 100% rtd. Leavg. city. Address T 583, Tribune.

ROOMING HSE.—21 rms.; $45 rent; steam ht.; price $850 2204 Orchard. Lin. 7893.

RMG. HSE.—46 rms., 14 baths; income $700 mo., all trans., $3,000 req. Brkr. Lon. 4770.

BUSINESS OPPORTUNITIES.

Businesses for Sale.

ROOMING houses—3; 20 rms. each. 169 W. Chicago. 1250 N. Clark. 3 and 5 yr. lease.

RMG. HSES.—Real Buys, all sizes; low as $600 dn., terms. Becker Co., 2339 N. Clark.

RMG. hse.—33 r., nr. loop, well rtd., sickness. Sac. imm. sale. 1308 S. Mich. Vic. 7567.

TAILOR-cleaner shop—Good business. Owner just died. Must sell. 4306 Armitage.

TAVERN—Electric; direct draw and complete kitchen. Large stock; well estab.; on route 21 [formerly 45].Ph.Libertyville 41.

TAVERN—With property; well eqp.; steker; refrig.; 2 bowling alleys; dining rm.; flat above, adj. lot. 5406 W. 25th-st., Cicero.

TAVERN and BARBECUE STAND on busy cor.—Beverly Inn, routes 59 and 173, Antioch, Ill.; imm. sale nec. due to owner's hlth.

TAVERN—Well estab.; good loc; mod. eqpt.; worth $900; our price $350. Ran. 7787.

TAVERN-rest.—Sac. $3,500 cash; est. 15 yrs. Mod. eqp.; nr. lp. Address L S 468, Tribune.

TAVERN—Well estab., good location. Cash. 1005 S. Paulina-street, after 5 p. m.

TAVERN—Modern fixtures; good loc.; well estab. 6900 south. Address P 367, Tribune.

TAVERN—GOOD BUSINESS. 3953 Sheridan-rd. Have other business.

TOURIST CAMP, cafe, and apartment—All modern; $6,000 cash, bal. like rent; on U. S. 25. W. R. Hunt, East Bernstadt, Ky.

WOODWORKING job shop—Excellent estab. trade. Full equip. $3,000. Owner retiring. Wonderful opp. Address L S 469, Tribune.

If the kind of store or business you want is not offered for sale today, why not advertise in the Business Opportunity Wanted Column? Stop in today at the Tribune Want Ad office, Madison and Dearborn streets, or call Superior 0100. Ask for an Ad Taker.

Partnerships and Investments.

WANTED PARTNER—In highly profitable, well established new and used auto parts business; oldest and largest in Chicago; need additional capital and active partner to expand; unusual opportunity. Address G P 145, Tribune.

WANT man or woman partner for 20 acre hog and poultry farm, 25 miles from loop. References exch. Address B N 41, Tribune.

Concessions, Locations, and Leases.

EXCELLENT location for delicatessen—Near hotels; 18x35; on Rush-st., near Ohio. Apply office of bldg. Hogan & Farwell, Inc., exclusive agent. Whitehall 4560.

MEAT MARKET—To lease out; gd. opportunity for first class butcher. Div. 1190.

TAVERN—1st class money maker. $1,500. Own. lvg. city. Berwyn 6523 aft. 6 p. m.

AUTO repair shop—Well estab., for rent reas. 1421 S. Kedzie. Rockwell 9311.

2 SERVICE STATIONS FOR LEASE. South Side. Briargate 6666.

Business Equipment.

COUNTER freezer, by owner. Taylor, recent model, excellent condition, reasonable price. Address Y P 247, Tribune.

MOD. BEAUTY SHOP EQUIPMENT—Reasonable. Brand new. Mansfield 8073.

4 UNIT hair dryers, perm. wave mach., misc. equipment; gd. cond.; reas. Cap. 3146.

MERRY-GO-ROUND proof box—Gd. cond.; cheap. 4841 Ash-avenue, Hammond, Ind.

Business Service.

IF YOU CANNOT SELL YOUR BUSINESS for all cash, sell on time and we will buy your mortgage. E. EDWARDS, 9 W. Washington. Fra. 1966.

Wanted.

LEASE an estab. lunchroom in or nr. factory or quarters suitable for same. Hem. 3320 after 5 wk. da.; Sun. anytime.

SELLING? Results or No Charge. BUYING A BUSINESS? NO CHARGE. Business Brokers, 35 S. Dearb. Ran. 2558.

$500-$1,000 TO INVEST in going bus., route or store with services. Explain in detail. No prom. Address P 383, Tribune.

WE PAY CASH for stores and merchandise. L. Goodman, 672 Roosevelt. Canal 8625.

GAS STATIONS WANTED—Feldman Petroleum, 544 West Roosevelt. Harrison 3500.

WTD.—Rmg. hse.; southeast side; $400 cash. Private party. L. M. R. 6047 Harper. Apt. 2.

BUSINESS DIRECTORY.

Moving, Storage, Etc.

ASSOCIATED INDEPENDENT MOVERS. LOW RATES, COAST TO COAST. PHONE HUMBOLDT 7220 FOR AN ESTIMATE. NO CRATING NECESSARY.

BONDED INSURED FURNITURE MOVING TO ALL POINTS IN U. S. — — — TRANS-AMERICAN, INC. — — — 540 W. 50TH-ST. WENT. 0700.

SAFEWAY VAN LINES. Move SAFEWAY door to door; no crating. 5114 W. Madison. AUSTIN 1612.

MOVE Safely everywhere U. S. and Canada. Pad. compartment; no crating. Save 35%. General Movers, Inc. Van Buren 6878.

LOW rates—Full or part loads. Bonded. Union Van Corp., 155 N. Clark. Cen. 1592.

RETURN LOAD BUREAU—Coast to coast; low rates. Fully insured. Stewart 6465.

LOWEST RATES—MOVE BY RED BALL, 155 N. CLARK, RM. 812. STATE 7324.

LOW RATES. COAST TO COAST. NATIONAL VAN LINES. Irving 2341.

Rug Cleaning.

$1.50—9x12 DOM. rug shampoo—both sides. Expert repair; furniture dry cleaned. All work guar. M. & H. Rug Cl. Kedzie 1614.

$1.50—9x12 DOM., clean both sides and size, like new; exp. rep.; all work guar. Call anywhere. A1 Rug Cleaners, Kildare 8414.

BOATS, YACHTS, ETC.

36 FT. ROBINSON Express Cruiser—Double Cabin. One 225 Kermath. Solid Mahogany thruout. Loads of De Luxe eqp.; sleeps 5. Looks-Runs like new. Cost $15,000. Must sell at once, barg. Address B M 558, Tribune.

NEW 15 m. p. hour motor, $55; Neptune, Waterwitch taken in trade; canoe, rowboats rented. $5 dn. We buy, repair. 5111 Ogden.

WAREHOUSE disposal repossessed and trade-in outboard motors. 1339 S. Cicero-av.

GOOD buys in used 9 h. p. motor. Maypole, 5901-07 W. Madison-street. Chicago.

SELL out new 9' dinghy, 12' rowb., 12' outb. hull, screw fund.; make offer. 715 N.Wells.

FAST beamy 16 ft. sloop "Marion K." Montrose Harbor, reas. Rav. 7783, Sun.

CLOTHING, FURS, ETC.

2 GEN. East. mink coats, slightly used; taken in trade. Will sacrifice for $200 and $450. Miller Fur Co., 166 N. Michigan. Open eves. Catalog free on request.

SACRIFICE SALESMEN'S SAMPLES. FUR COATS, LESS THAN COST. FASHIONETTE FURS, INC., 190 N. State, Suite 410. Open Sun., 10-5.

SALESMEN samples—Pers. lamb coat, $95. Mink, $250. Caracul, $50. Seal, $45. Others. LINN, FIELD ANNEX, 25 E. Washington.

HIGHEST CASH PAID FOR MEN'S USED clothing, ladies' fur coats. We call. ABBOTT, 4086 Broadway. Lake View 6820.

OUT of pawn fur coats and chubbies. $5 up. 675 N. Clark-street.

SACRIF. pair of genuine Silver Foxes, excel. cond., $60. Lak. 4065.

CASH FOR MEN'S USED CLOTHING, FURS. Diversey 2794. We call. 2624 N. Clark.

BARTER AND EXCHANGE.

CADILLAC—'33, 5 passenger coupe, good condition; choice 9 grave lot, Eden cemetery in Schiller Pk.; 14 ft. double Neon Restaurant sign; for furniture, rugs, fur coat, light car, furn. flat or? Key. 4683.

THE SWAP SHOP—Barter and exch. anything of value. 328 S. Western. Mon.4963.

25% PAYMENT on new home for paving or union work. Ph. Mohawk 3200, McCoy.

FHA APPROVED lot or payment on new home for signs, printg. Moh. 3200 McCoy.

TERMS OF SUBSCRIPTION OF THE TRIBUNE

Order for mail subscription must be accompanied by remittance to cover.

Rates in Illinois [outside Chicago], Indiana, Iowa, Michigan, and Wisconsin: Daily, without Sunday, one year, $5.00; six months, $2.50; three months, $1.25; two months, $1.00; one month, 50 cents. Daily, with Sunday, one year, $12.50; six months, $6.25; three months, $3.15. Sunday only, one year, $7.50; one month, $1.00.

Rates of subscription in postal zones 3 and 4 [measured from Chicago] outside of Illinois, Indiana, Iowa, Michigan, and Wisconsin: Daily, without Sunday, one year, $7.50; one month, $1.00. Daily and Sunday, one year, $15.00; one month, $2.00.

Rates of subscription in zones 5, 6, 7, and 8 [measured from Chicago], Canada, and Mexico: Daily, without Sunday, per year, $12.00; one month, $1.50. Sunday only, one year, $7.50; one month, $1.00. Daily and Sunday, one year, $19.50; one month, $2.50.

Foreign: Daily Tribune only, $25.00 per year; with Sunday, $42.00 per year.

Give postoffice address in full, including county and state. Remit in express money order, draft, or in registered letter at our risk to the Tribune company publishers, Tribune Square, Chicago.

We cannot be responsible for currency sent thru the mail.

Persons wishing to take The Tribune by carrier may order it by postal card or telephone Superior 0100. When delivery is irregular, make complaint.

All unsolicited manuscripts, articles, letters, and pictures sent to The Tribune are sent at the owner's risk, and The Tribune company expressly repudiates any liability or responsibility for their safe custody or return.

MEMBER OF THE ASSOCIATED PRESS.

The Associated Press is exclusively entitled to the use for publication of all news dispatches credited to it or not otherwise credited to this paper and also to the local news published herein. All rights of republication of special dispatches herein also are reserved.

Nazi Bombs Fire Buildings in Central London—Raids Renewed After Night Attack; Britons Strike at Berlin

London on Sunday morning. Firemen fighting flames in bombed London buildings yesterday, according to British censor approved caption, as Germany launched new aerial raids against Great Britain. The photograph was cabled from London to New York yesterday afternoon.
[Associated Press Wirephoto.] *(Story on page 1.)*

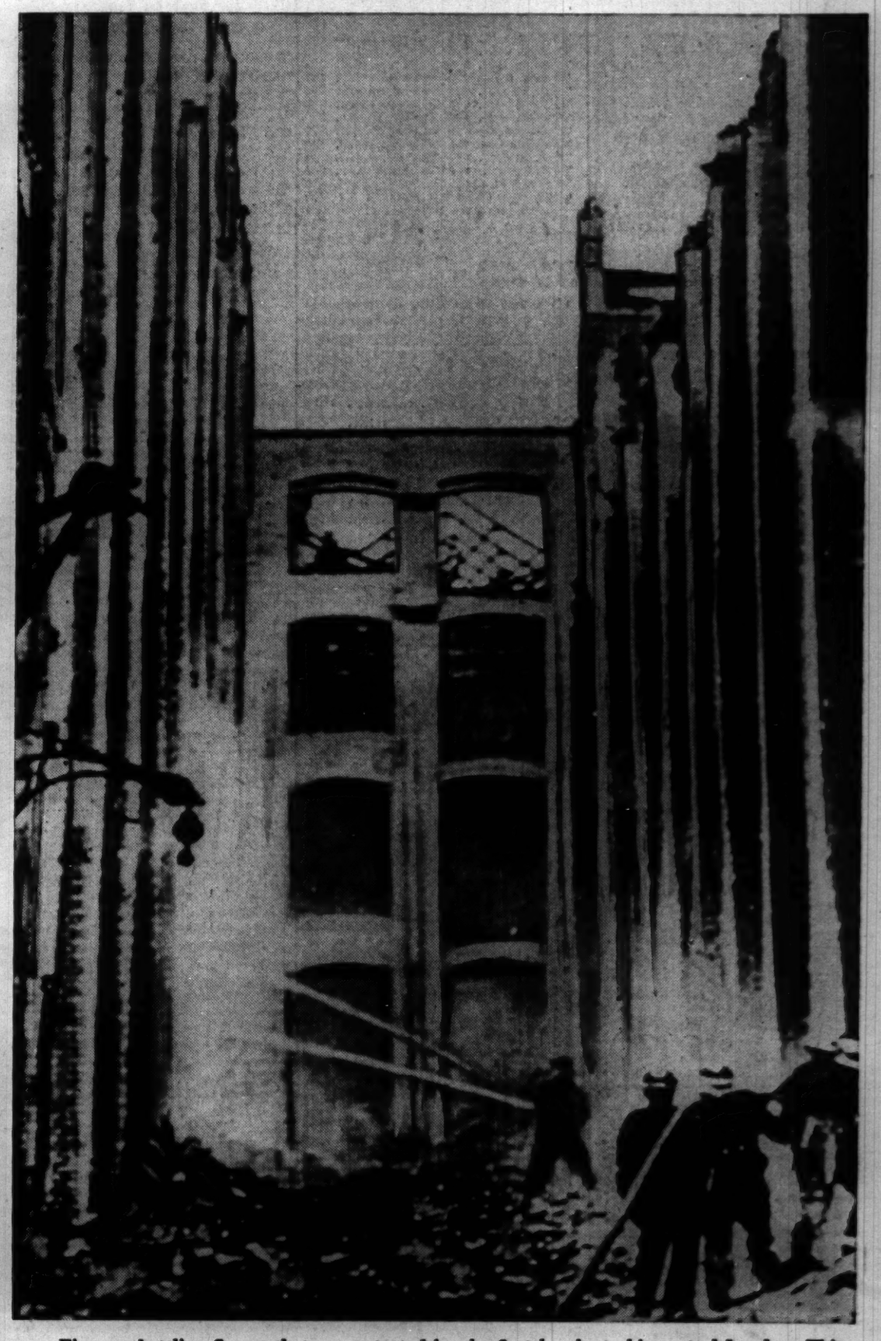

Firemen battling flames that were started by the first bombs to hit central London. This building, according to British caption, was set aflame by a lone raider Saturday night.
[Acme Photo: Sent yesterday from London by Cable.] *(Story on page 1.)*

[TRIBUNE Photo.]
Men of Battery A, 123d Field artillery, cleaning a 155 mm. howitzer at Camp McCoy, Wis. The Galesburg unit is commanded by Capt. Harvey N. Strader.
(Story on page 6.)

Gen. George C. Marshall (right), chief of staff of the United States army, and Lieut. Gen. Stanley H. Ford discuss maneuvers at Camp McCoy.
[Associated Press Photo.] *(Story on page 6.)*

Frank Jackson, who wielded the pickax that fatally wounded Leon Trotzky in Mexico City, receiving treatment in hospital for wounds inflicted by Trotsky bodyguard.
[Associated Press Wirephoto.] *(Story on page 9.)*

Joe Louis, heavyweight boxing champion of the world, with underprivileged children who were his guests yesterday at American Negro festival in Soldiers' field.
[TRIBUNE Photo.] *(Story on page 10.)*